

# Park Index

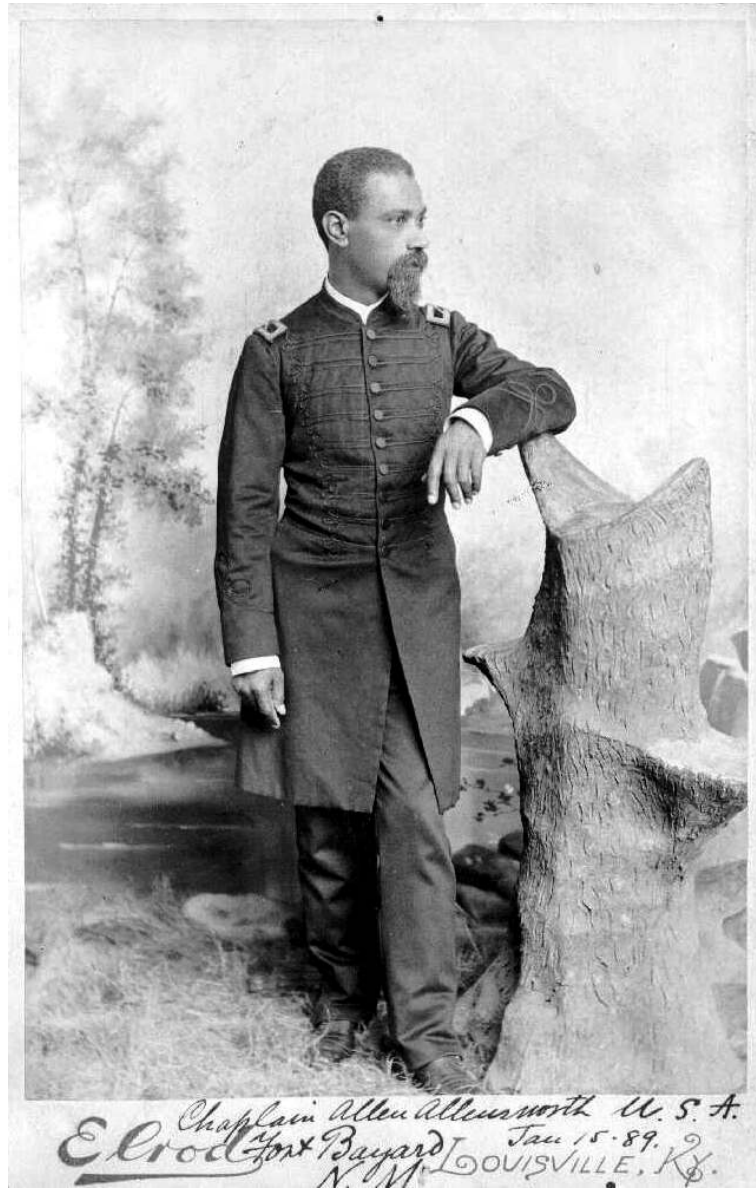

1889 portrait of Colonel Allen Allensworth, founder of the town of Allensworth, California. Part of the Colonel Allensworth State Historic Park collection. Catalog Number 090-2201.



## PARK INDEX

The Park Index lists park units alphabetically. Cross-references refer the user from common, subordinate, or variant names to the official park name. Asterisks (\*) denote parks whose photographic prints have been scanned and entered in the Photographic Archives Image Database. A “plus” sign (+) denotes parks that have had a portion of their collections entered into the system but are still pending complete cataloging of the overall core collections.

### PARK INDEX LEGEND:

<b>CP</b>	Cultural Preserve	<b>SS</b>	State Seashore
<b>NP</b>	Natural Preserve	<b>SURA</b>	State Urban Recreation Area
<b>SB</b>	State Beach	<b>SVRA</b>	State Vehicular Recreation Area
<b>SP</b>	State Park	<b>SW</b>	State Wilderness
<b>SHM</b>	State Historical Monument	<b>(UC)</b>	Unclassified
<b>SHP</b>	State Historic Park	<b>WC</b>	Wayside Campground
<b>SMR</b>	State Marine Reserve		
<b>SNR</b>	State Natural Reserve		

### DISCONTINUED PARK CLASSIFICATIONS

<b>SHF</b>	State Historic Farm	<b>SR</b>	State Reserve
------------	---------------------	-----------	---------------

### ADDITIONAL INFORMATION

<b>District / Unit</b>	Internal Department organizational structures under which the specific park falls at the time of this publication.
<b>Inclusive Dates</b>	Represents the overall date range based upon the images with corresponding catalog records in our database for a specific park. The date range covers earliest to current latest year of identified images.
<b>Slide Cabinet</b>	The Photographic Archives phased out the older analog storage and access system for the 35mm slide collection as part of the transition to the new facility at McClellan. We created a backup of the organizational structure that will allow for pulling and review of materials based upon original storage and access schema. As such, we retained the original storage and access schema for this edition of <i>The Guide</i> .
<b>Total Images</b>	Represents the total number of images with corresponding catalog records in our database. This number is then divided into three sub categories (see below)
<b># of Photos</b>	Represents the overall catalog records where the primary source for the image is in photographic negative or photographic positive format.
<b># of Slides</b>	Represents the overall catalog records where the primary source for the image is in 35mm color slide format.
<b># of Digital</b>	Represents the overall catalog records where the primary source for the image is in “born digital” format (e.g. captured with a digital camera).

---

\* **Admiral William Standley SRA**

District: North Coast Redwoods Unit: 118

Inclusive Dates: 1954-2010

Photo Album 77

Slide Cabinet A, Rack 1

Total Images: 51

*# of Photos:* 7

*# of Slides:* 22

*# of Digital:* 22

---

**Ah-Ha-Kwe-Ah-Mac**

Subunit, see **Cuyamaca Rancho SP**

---

\* **Ahjumawi Lava Springs SP**

District: Northern Buttes Unit: 190

Inclusive Dates: 1977-2010

Slide Cabinet A, Rack 1

Total Images: 75

*# of Photos:* 0

*# of Slides:* 34

*# of Digital:* 41

---

**Alameda Memorial SB**

Renamed, see **Robert W. Crown Memorial SB**

---

\* **Alamitos Beach**

District: Transferred to City of Long Beach, 1961 Unit: N/A

Inclusive Dates: 1929-1983

Photo Album A-68

Photo Album 78

Unbound Prints

Total Images: 49

*# of Photos:* 48

*# of Slides:* 1

*# of Digital:* 0

---

**Albany SMR (Classification pending - locally known as Albany Mudflats)**

District: Diablo Vista Unit: 223

Total Images: 0

*# of Photos:* 0

*# of Slides:* 0

---

**Allensworth**

See **Colonel Allensworth SHP**

---

**Anderson Island NP**

Subunit, see **Folsom Lake SRA**

---

---

**Anderson Marsh NP**Subunit, see **Anderson Marsh SHP**

---

**\* Anderson Marsh SHP**

District: Northern Buttes Unit: 701

Inclusive Dates: 1885-2008

Slide Cabinet A, Rack 1

Total Images: 35

*# of Photos: 4**# of Slides: 19**# of Digital 12*

---

**\* Andrew Molera SP**

District: Monterey Unit: 491

Inclusive Dates: 1955-1994

Slide Cabinet A, Rack 1

Total Images: 124

*# of Photos: 10**# of Slides: 67**# of Digital: 47*

---

**\* Angel Island SP**

District: Marin Unit: 231

Inclusive Dates: 1750-2010

Photo Album A-69

Photo Album 79

Photo Album 80 (History)

Unbound Prints, Box 1

Slide Cabinet A, Racks 1-4

Reference Binders 1-10

Total Images: 1446

*# of Photos: 915**# of Slides: 415**# of Digital 116*

---

**\* Annadel SP**

District: Diablo Vista Unit: 246

Inclusive Dates 1971-2011

Photo Album 82

Unbound Prints, Box 1

Slide Cabinet A, Rack 4

Total Images: 131

*# of Photos: 68**# of Slides: 13**# of Digital 50*

---

---

**+ Año Nuevo SP**

District: Santa Cruz Unit: 222  
Inclusive Dates: 2009-2011

Photo Album 81  
Unbound Prints, Box 2  
Slide Cabinet A, Rack 4

Total Images: Pending final collection processing  
*# of Photos: To Be Cataloged*  
*# of Slides: 10*  
*# of Digital: 67*

---

**\* Año Nuevo SNR (Formerly Año Nuevo SR)**

District: Santa Cruz Unit: 228  
Inclusive Dates: 1948-2009

Photo Album 81  
Unbound Prints, Box 1  
Cabinet A, Rack 4 (includes Cascade Ranch)

Total Images: 287  
*# of Photos: 39*  
*# of Slides: 194*  
*# of Digital: 54*

---

**\* Antelope Valley California Poppy Reserve SNR (Formerly SR)**

District: Tehachapi Unit: 560  
Inclusive Dates: 1960-1986

Photo Album 404  
Unbound Prints, Box 1  
Slide Cabinet A, Rack 5

Total Images: 191  
*# of Photos: 99*  
*# of Slides: 92*

---

**\* Antelope Valley Indian Museum SHP**

District: Tehachapi Unit: 579  
Inclusive Dates: 1928-1991

Photo Album 404  
Slide Cabinet B, Rack 39 (Saddleback Butte SP)  
Reference Binder

Total Images: 193  
*# of Photos: 61*  
*# of Slides: 70*  
*# of Digital: 62*

---

**Antone Meadows NP**  
See **Burton Creek SP**

---

---

**\* Anza-Borrego Desert SP**

District: Colorado Desert

Unit: 622

Inclusive Dates: 1880-2012

Photo Album A-68

Photo Albums 83-85

Photo Album 86 (History)

Unbound Prints, Boxes 1-2

Slide Cabinet A, Racks 5-9

Total Images: 2550

*# of Photos: 1253*

*# of Slides: 1050*

*# of Digital: 247*

---

**Anza-Borrego Desert SW**

See **Anza-Borrego Desert SP**

---

**Arena Rock Marine NP**

See **Manchester SP**

---

**\* Armstrong Redwoods SNR (Formerly Armstrong Redwoods SR)**

District: Russian River

Unit: 208

Inclusive Dates: 1850-2007

Photo Album A-68

Photo Album 87

Unbound Prints, Box 2

Slide Cabinet A, Rack 10

Total Images: 155

*# of Photos: 121*

*# of Slides: 24*

*# of Digital: 10*

---

**\* Arroyo Burro SB**

District: Transferred to County of Santa Barbara, 5/1968

Unit: N/A

Inclusive Dates: 1954-1957

Photo Album 88

Unbound Prints, Box 2

Total Images: 29

*# of Photos: 29*

*# of Slides: 0*

---

**Arthur B. Ripley Desert Woodland SP**

District: Tehachapi

Unit: 595

Inclusive Dates: N/A

Total Images: 0

*# of Photos: 0*

*# of Slides: 0*

---

---

\* **Asilomar SB and Conference Grounds**

District: Monterey Unit: 436

Inclusive Dates: 1940-2012

Photo Album 89

Photo Album 398 (William Penn Mott Jr. Training Center)

Unbound Prints, Box 2

Slide Cabinet A, Rack 10

Total Images: 542

*# of Photos: 178*

*# of Slides: 203*

*# of Digital 161*

---

**Asilomar Dunes NP**

Subunit, see **Asilomar SB and Conference Grounds**

---

**Atascadero SB**

Renamed, see **Morro Strand SB**

---

\* **Auburn SRA**

District: Gold Fields Unit: 398

Inclusive Dates: 1970-2011

Slide Cabinet A, Rack 10

Total Images: 815

*# of Photos: 296*

*# of Slides: 336*

*# of Digital: 183*

---

\* **Austin Creek SRA**

District: Russian River Unit: 245

Inclusive Dates: 1962-1987

Unbound Prints, Box 2

Slide Cabinet A, Rack 10

Total Images: 63

*# of Photos: 59*

*# of Slides: 4*

---

\* **Avila SB (See Local Parks in California)**

District: Transferred to County of San Luis Obispo, 12/1987. Unit: N/A

Inclusive Dates: 1920-1977

Photo Album 91

Unbound Prints, Box 2

Slide Cabinet C, Rack 9 (Local Parks in California)

Total Images: 15

*# of Photos: 2*

*# of Slides: 13*

---



---

\* **Azalea SNR (Formerly Azalea SR)**

District: North Coast Redwoods Unit: 109

Inclusive Dates: 1886-1977

Photo Album 92

Slide Cabinet A, Rack 10

Total Images: 70

*# of Photos: 43*

*# of Slides: 27*

---

+ **Baker SB**

District: Transferred to National Park Service, 2/1977; now in Golden Gate National  
Recreational Area.

Unit: N/A

Photo Album 93

Total Images: Pending final collection processing

*# of Photos: To Be Cataloged*

*# of Slides: 0*

---

**Baldwin Hills SRA**

Renamed, see **Kenneth Hahn SRA**

---

\* **Bale Grist Mill SHP**

District: Diablo Vista Unit: 251

Inclusive Dates: 1800-2011

Photo Album 94

Photo Album 95 (History)

Unbound Prints, Box 2

Slide Cabinet A, Racks 10-11

Reference Binders 1-4

Total Images: 564

*# of Photos: 476*

*# of Slides: 47*

*# of Digital 41*

---

**Barrel Springs CP**

Subunit, see **Ocotillo Wells SVRA**

---

\* **Bean Hollow SB**

District: Santa Cruz Unit: 266

Inclusive Dates: 1940-2011

Photo Album 96

Unbound Prints, Box 2

Slide Cabinet A, Rack 11

Total Images: 28

*# of Photos: 11*

*# of Slides: 5*

*# of Digital 12*

---

---

\* **Benbow Lake SRA**

District: North Coast Redwoods Unit: 123

Inclusive Dates: 1945-2012

Photo Album 97

Unbound Prints, Box 2

Slide Cabinet A, Rack 11

Total Images: 174

*# of Photos:* 130

*# of Slides:* 13

*# of Digital:* 31

---

\* **Benicia Capitol SHP**

District: Diablo Vista Unit: 221

Inclusive Dates: 1849-2011

Photo Album 98

Photo Album 99 (History)

Photo Album 161 (Fischer-Hanlon House)

Photo Album 162 (Fischer-Hanlon House History)

Unbound Prints, Box 2

Slide Cabinet A, Rack 11

Reference Binder

Total Images: 441

*# of Photos:* 259

*# of Slides:* 115

*# of Digital:* 67

---

\* **Benicia SRA**

District: Diablo Vista Unit: 224

Inclusive Dates: 1853-2011

Photo Album 100

Photo Album 101 (History)

Slide Cabinet A, Rack 11

Total Images: 128

*# of Photos:* 49

*# of Slides:* 23

*# of Digital:* 56

---

**Berkeley School for the Deaf and Blind**

District: Transferred to East Bay Regional Park District, 12/1985

Unit: N/A

Total Images: 0

*# of Photos:* 0

*# of Slides:* 0

---

---

\* **Bethany Reservoir SRA**

District: Central Valley

Unit: 744

Inclusive Dates: 1968-1998

Slide Cabinet A, Rack 11

Total Images: 13

*# of Photos:* 4

*# of Slides:* 9

---

\* **Bidwell Mansion SHP**

District: Northern Buttes

Unit: 139

Inclusive Dates: 1834-2009

Photo Album 103

Photo Album 104 (History)

Unbound Prints, Box 2

Slide Cabinet A, Racks 11-12

Reference Binders 1-5

Total Images: 836

*# of Photos:* 580

*# of Slides:* 175

*# of Digital:* 81

---

\* **Bidwell-Sacramento River SP (See Curry-Bidwell Bar SHM)**

District: Northern Buttes

Unit: 163

Inclusive Dates: 1980-2012

Slide Cabinet A, Rack 12

Total Images: 64

*# of Photos:* 0

*# of Slides:* 6

*# of Digital:* 58

---

\* **Big Basin Redwoods SP**

District: Santa Cruz

Unit: 406

Inclusive Dates: 1800-2012

Photo Album A-68

Photo Albums 105-107

Photo Album 108 (History)

Unbound Prints, Box 2

Slide Cabinet A, Racks 12-13

Total Images: 1787

*# of Photos:* 1074

*# of Slides:* 633

*# of Digital:* 80

---

**Big Lagoon Forest, East NP/West NP/South NP**

Subunits, see **Harry A. Merlo SRA**

---

---

**Big Rock Beach (UC)**

District: Angeles

Unit: 510

Total Images: 0

*# of Photos: 0**# of Slides: 0*

---

**Big Sur**See Pfeiffer Big Sur SP

---

**\* Bodie SHP**

District: Sierra

Unit: 324

Inclusive Dates 1865-2013

Photo Album 110

Photo Album 111 (History)

Unbound Prints, Boxes 2-3

Slide Cabinet A, Racks 14-15

Total Images: 2159

*# of Photos: 1484**# of Slides: 275**# of Digital: 400*

---

**\* Bolsa Chica SB**

District: Orange Coast; portion of unit is operated by City of Huntington Beach to 11/2006

Unit: 534

Inclusive Dates: 1950-2012

Photo Album 112

Unbound Prints, Box 3

Slide Cabinet A, Rack 16

Total Images: 565

*# of Photos: 410**# of Slides: 72**# of Digital: 83*

---

**Boney Mountain SW**Subunit, see Point Mugu SP

---

**\* Border Field SP**

District: San Diego Coast

Unit: 669

Inclusive Dates: 1955-2010

Photo Album 113

Unbound Prints, Box 3

Slide Cabinet A, Rack 16

Total Images: 171

*# of Photos: 50**# of Slides: 85**# of Digital: 36*

---

---

\* **Bothe-Napa Valley SP**

District: Diablo Vista Unit: 240

Inclusive Dates: 1830-2011

Photo Album 285

Photo Album 286 (History)

Unbound Prints, Box 3

Slide Cabinet A, Rack 17

Total Images: 208

*# of Photos:* 126

*# of Slides:* 15

*# of Digital:* 67

---

\* **Brannan Island SRA**

District: Gold Fields Unit: 314

Inclusive Dates: 1955-2011

Photo Album 114

Unbound Prints, Box 3

Slide Cabinet A, Rack 17

Total Images: 272

*# of Photos:* 136

*# of Slides:* 87

*# of Digital:* 49

---

**Brush Creek/Lagoon Lake Wetlands and Coastal Dunes NP**

Subunits, see **Manchester SP**

---

\* **Burleigh H. Murray Ranch (UC)**

District: Santa Cruz Unit: 285

Inclusive Dates: 2013

Total Images: 20

*# of Photos:* 0

*# of Slides:* 0

*# of Digital:* 20

---

**Burney Falls SP**

Renamed, see **McArthur-Burney Falls Memorial SP**

---

**Burton Creek NP**

Subunit, see **Burton Creek SP**

---

\* **Burton Creek SP**

District: Sierra; cross-country trails operated by Tahoe City Public Utility District

Unit: 348

Inclusive Dates: 1983-1993

Slide Cabinet A, Rack 17

Total Images: 5

*# of Photos:* 0

*# of Slides:* 5

---

---

\* **Butano SP**

District: Santa Cruz Unit: 423

Inclusive Dates: 1993-2011

Photo Album 115

Unbound Prints, Box 3

Slide Cabinet A, Rack 17

Total Images: 162

*# of Photos:* 72

*# of Slides:* 25

*# of Digital:* 65

---

\* **Calaveras Big Trees SP**

District: Central Valley Unit: 306

Inclusive Dates: 1800-2011

Photo Album A-18

Photo Albums 116-119

Photo Album 120 (History)

Unbound Prints, Box 3

Slide Cabinet A, Racks 17-18

Total Images: 1951

*# of Photos:* 1034

*# of Slides:* 340

*# of Digital:* 307

---

**Calaveras South Grove NP**

Subunit, see **Calaveras Big Trees SP**

---

\* **California Citrus SHP**

District: Inland Empire Unit: 570

Inclusive Dates: 1870-2000

Photo Album [414]

Slide Cabinet A, Rack 19

Reference Binders 1-16

Total Images: 256

*# of Photos:* 123

*# of Slides:* 133

---

\* **California State Capitol Museum (UC)**

District: Capital Unit: 357

Inclusive Dates: 1898-2013

Unbound Prints, Box 3

Slide Cabinet A, Rack 20

Total Images: 358

*# of Photos:* 128

*# of Slides:* 104

*# of Digital:* 126

---

---

**California State Indian Museum**Renamed, see **State Indian Museum SHP**

---

**\* California State Railroad Museum (Subunit of Old Sacramento SHP)**

District: Capital

Unit: No number listed in *Planning Milestones*

Inclusive Dates: 1833-2010

Photo Album 321

Unbound Prints, Box 3

Slide Cabinet A, Racks 20-21

Total Images: 274

# of Photos: 75

# of Slides: 169

# of Digital: 30

---

**California's First Theater SHM**Incorporated, see **Monterey SHP**

---

**\* Camillus Nelson SHF (See Farming)**

District: Transferred to University of California, Davis, 1977

Unit: N/A

Inclusive Dates: 1870-1973

Photo Album 121

Unbound Prints, Box 3

Slide Cabinet C, Rack 37 (Farming)

Total Images: 192

# of Photos: 167

# of Slides: 25

---

**\* Candlestick Point SRA**

District: Diablo Vista

Unit: 214

Inclusive Dates: 1900-2009

Photo Album 410

Unbound Prints, Box 3

Slide Cabinet A, Rack 21

Total Images: 667

# of Photos: 129

# of Slides: 483

# of Digital: 55

---

**\* Capitola SB (See Local Parks in California)**

District: Transferred to City of Capitola, 12/1965

Unit: N/A

Photo Album 122

Unbound Prints, Box 3

Slide Cabinet C, Rack 9 (Local Parks in California)

Total Images: TBC

# of Photos: *To Be Cataloged*# of Slides: 4

---





---

\* **Carpinteria SB**

District: Channel Coast

Unit: 514

Inclusive Dates: 1934-2009

Photo Album 125

Unbound Prints, Box 3

Slide Cabinet A, Racks 22-23

Total Images: 406

*# of Photos:* 276

*# of Slides:* 92

*# of Digital:* 38

---

**Casa del Oro SHM**

Incorporated, see **Monterey SHP**

---

**Cascade Ranch**

Reclassified, see **Año Nuevo SP**

---

\* **Caspar Headlands SB**

District: Mendocino

Unit: 161

Inclusive Dates: 1982-2012

Slide Cabinet A, Rack 23

Total Images: 20

*# of Photos:* 0

*# of Slides:* 4

*# of Digital:* 16

---

\* **Caspar Headlands SNR (Formerly Caspar Headlands SR)**

District: Mendocino

Unit: 160

Inclusive Dates: 1982-1986

Slide Cabinet A, Rack 23

Total Images: 4

*# of Photos:* 0

*# of Slides:* 4

---

\* **Castaic Lake SRA**

District: Angeles; operated by County of Los Angeles to 11/2019

Unit: 569

Inclusive Dates: 1968-1978

Slide Cabinet A, Rack 23

Total Images: 26

*# of Photos:* 0

*# of Slides:* 26

---

---

\* **Castle Crags SP**

District: Northern Buttes Unit: 124

Inclusive Dates: 1880-2011

Photo Album A-70  
Photo Album 126  
Photo Album 127 (History)  
Unbound Prints, Box 3  
Slide Cabinet A, Rack 23

Total Images: 437

*# of Photos: 310*

*# of Slides: 19*

*# of Digital: 108*

---

\* **Castle Rock SP**

District: Santa Cruz Unit: 404

Inclusive Dates: 1895-2009

Photo Album A-70  
Photo Album 128  
Slide Cabinet A, Rack 23

Total Images: TBC

*# of Photos: To Be Cataloged*

*# of Slides: 5*

*# of Digital: 42*

---

\* **Castro Adobe (UC)**

District: Santa Cruz Unit: 434

Inclusive Dates: NA

Unbound Prints

Total Images: 1

*# of Photos: 1*

*# of Slides: 0*

---

\* **Caswell Memorial SP**

District: Central Valley Unit: 316

Inclusive Dates: 1950-2011

Total Images: 306

Photo Album 129  
Unbound Prints, Box 3  
Slide Cabinet A, Rack 23

Total Images: 306

*# of Photos: 125*

*# of Slides: 99*

*# of Digital: 82*

---

---

\* **Cayucos SB**

District: San Luis Obispo Coast; operated by County of San Luis Obispo to 8/2019

Unit: 452

Inclusive Dates: 1940-2013

Photo Album 130

Unbound Prints, Box 3

Slide Cabinet A, Rack 23

Total Images: 48

*# of Photos:* 16

*# of Slides:* 1

*# of Digital:* 31

---

**Chaw'se Regional Indian Museum**

See **Indian Grinding Rock SHP**

---

\* **China Camp SP**

District: Marin

Unit: 202

Inclusive Dates: 1878-2009

Photo Album 131 (History)

Unbound Prints, Box 3

Slide Cabinet A, Rack 24

Reference Binders 1-2

Total Images: 592

*# of Photos:* 365

*# of Slides:* 97

*# of Digital:* 130

---

\* **Chino Hills SP**

District: Inland Empire

Unit: 508

Inclusive Dates: 1978-2012

Slide Cabinet A, Rack 24

Total Images: 267

*# of Photos:* 45

*# of Slides:* 157

*# of Digital:* 56

---

\* **Chumash Painted Cave SHP**

District: Channel Coast

Unit: 525

Inclusive Dates: 1950-2013

Slide Cabinet A, Rack 25

Total Images: 69

*# of Photos:* 0

*# of Slides:* 44

*# of Digital:* 25

---

**Civilian Conservation Corps CP**

Subunit, see **Mount Diablo SP**

---

---

\* **Clay Pit SVRA**

District: Northern Buttes Unit: 155

Inclusive Dates: 1980-1985

Slide Cabinet A, Rack 25

Total Images: 6

*# of Photos: 5*

*# of Slides: 1*

---

\* **Clear Lake SP**

District: Northern Buttes Unit: 218

Inclusive Dates: 1910-2011

Photo Album 132

Photo Album 133 (History)

Unbound Prints, Box 3

Slide Cabinet A, Rack 25

Total Images: 703

*# of Photos: 573*

*# of Slides: 71*

*# of Digital: 59*

---

**Coloma**

See **Marshall Gold Discovery SHP**

---

\* **Colonel Allensworth SHP**

District: Tehachapi Unit: 341

Inclusive Dates: 1852-2008

Photo Album 3

Unbound Prints, Box 3

Slide Cabinet A, Racks 25-26

Reference Binders 1-3

Total Images: 1111

*# of Photos: 572*

*# of Slides: 318*

*# of Digital: 221*

---

\* **Columbia SHP**

District: Central Valley Unit: 307

Inclusive Dates: 1800-2013

Photo Albums 134-136

Photo Album 137 (History)

Unbound Prints, Box 4

Slide Cabinet A, Racks 26-27

Reference Binders 1-10

Total Images: 2099

*# of Photos: 1188*

*# of Slides: 681*

*# of Digital: 230*

---

---

**\* Colusa-Sacramento River SRA**

District: Northern Buttes Unit: 140

Inclusive Dates: 1953-2012

Photo Album 138

Unbound Prints, Box 4

Slide Cabinet A, Rack 28

Total Images: 156

# of Photos: 105

# of Slides: 12

# of Digital: 39

---

**Cornfields (UC)**

Renamed, see **Los Angeles SHP**

---

**\* Corona del Mar SB**

District: Orange Coast; operated by City of Newport Beach to 8/2009 Unit: 532

Inclusive Dates: 1948-2012

Photo Album 139

Unbound Prints, Box 4

Slide Cabinet A, Rack 28

Total Images: 73

# of Photos: 38

# of Slides: 6

# of Digital: 29

---

**\* Cowell Ranch/John Marsh Home SHP (Formerly unclassified)**

District: Diablo Vista Unit: 254

Inclusive Dates: N/A

Total Images: TBC

# of Photos: *To Be Cataloged*

# of Slides: 35

---

**Coyote River Parkway**

District: Transferred to County of Santa Clara, 3/1984 Unit: N/A

Total Images: 0

# of Photos: 0

# of Slides: 0

---

**Cross Mountain Park**

District: Transferred to Santa Monica Mountains Conservancy, 3/1985 Unit: N/A

Total Images: 0

# of Photos: 0

# of Slides: 0

---

---

\* **Crystal Cove SP**

District: Orange Coast

Unit: 594

Inclusive Dates: 1915-2012

Photo Album 409

Slide Cabinet A, Rack 28

Reference Binders 1-3

Total Images: 364

*# of Photos:* 190

*# of Slides:* 9

*# of Digital:* 165

---

**Cuish-Cuish (East Mesa) CP**

Subunit, see **Cuyamaca Rancho SP**

---

\* **Curry-Bidwell Bar SHM**

District: Transferred to Department of Water Resources, 2/1967; inundated by Lake Oroville, 1968.

Unit: N/A

Inclusive Dates: 1850-1966

Photo Album 140

Photo Album 141 (History)

Unbound Prints, Box 4

Total Images: 336

*# of Photos:* 323

*# of Slides:* 13

*# of Digital:* 0

---

**Cuyamaca Meadow NP**

Subunit, see **Cuyamaca Rancho SP**

---

**Cuyamaca Mountain SW**

Subunit, see **Cuyamaca Rancho SP**

---

\* **Cuyamaca Rancho SP**

District: Colorado Desert; School Camp portion operated by County of San Diego

Unit: 618

Inclusive Dates: 1700-2009

Photo Album A-70

Photo Album 142

Photo Album 143 (History)

Unbound Prints, Box 5

Slide Cabinet A, Racks 28-29

Total Images: 870

*# of Photos:* 684

*# of Slides:* 152

*# of digital:* 34

---

---

\* **D. L. Bliss SP**

District: Sierra

Unit: 303

Inclusive Dates: 1860-2011

Photo Album A-71

Photo Albums 147-148

Photo Album 149 (History)

Unbound Prints, Box 5

Slide Cabinet A, Racks 29-30

Total Images: 388

*# of Photos: 290*

*# of Slides: 77*

*# of Digital: 21*

---

**Dan Blocker Beach**

District: Transferred to County of Los Angeles, 9/1995

Unit: N/A

Total Images: 0

*# of Photos: 0*

*# of Slides: 0*

---

\* **Del Norte Coast Redwoods SP**

District: North Coast Redwoods

Unit: 103

Inclusive Dates: 1920-2011

Photo Album A-67

Photo Album 146

Unbound Prints, Box 5

Slide Cabinet A, Rack 29

Total Images: 222

*# of Photos: 185*

*# of Slides: 7*

*# of Digital: 30*

---

\* **Delta Meadows (UC)**

District: Gold Fields

Unit: 338

Inclusive Dates: 1959-1988

Photo Album 144 (Album missing; negatives available)

Photo Album 145 (History)

Unbound Prints, Box 5

Slide Cabinet A, Rack 29

Total Images: 205

*# of Photos: 132*

*# of Slides: 73*

---

**Doane Valley NP**

Subunit, see **Palomar Mountain SP**

---

---

**+ Dockweiler SB**

District: Angeles; operated by City of Los Angeles  
Inclusive dates: 1995

Unit: 541

Photo Album 150  
Slide Cabinet A, Rack 30

Total Images: 2

*# of Photos: To Be Cataloged*

*# of Slides: 2*

---

**\* Doheny SB**

District: Orange Coast  
Inclusive Dates: 1930-2010

Unit: 610

Photo Album A-67  
Photo Albums 151-152  
Unbound Prints, Box 5  
Slide Cabinet A, Rack 30

Total Images: 499

*# of Photos: 340*

*# of Slides: 50*

*# of Digital: 109*

---

**\* Donner Memorial SP**

District: Sierra  
Inclusive Dates: 1822-2013

Unit: 301

Photo Album 153  
Photo Album 154 (History)  
Unbound Prints, Box 5  
Slide Cabinet A, Racks 30-31

Total Images: 1161

*# of Photos: 794*

*# of Slides: 191*

*# of Digital: 176*

---

**\* Drum Barracks**

District: Angeles; operated by County of Los Angeles  
Inclusive Dates: 1980-1983

Unit: 576

Slide Cabinet A, Rack 32

Total Images: 6

*# of Photos: 0*

*# of Slides: 6*

---

**Dry Lagoon SP**

Renamed, see **Humboldt Lagoons SP**

---

**Dune Beach**

Incorporated, see **Half Moon Bay SB**

---



---

\* **Durham Ferry SRA**

District: Transferred to County of San Joaquin, 7/1999  
Inclusive Dates: 1970-1983

Unit: N/A

Slide Cabinet A, Rack 32

Total Images: 15

*# of Photos: 13*

*# of Slides: 2*

---

**East Shore Park Project & East Bay Shoreline**

Renamed, see **Eastshore State Park SS**

---

\* **Eastshore State Park SS**

District: Diablo Vista

Unit: 220

Inclusive Dates: 2011

Total Images: 17

*# of Photos: 0*

*# of Slides: 0*

*# of Digital: 17*

---

\* **Ed Z'berg-Sugar Pine Point SP**

District: Sierra

Unit: 339

Inclusive Dates: 1830-2011

Photo Album 374

Unbound Prints, Box 13

Slide Cabinet B, Rack 49

Total Images: 236

*# of Photos: 60*

*# of Slides: 80*

*# of Digital: 96*

---

**Edward R. Hickey SP**

Incorporated, see **Standish-Hickey SRA**

---

**Edwin L. Z'berg NP**

Subunit, see **Ed Z'berg-Sugar Pine Point SP**

---

\* **El Capitan SB**

District: Channel Coast

Unit: 519

Inclusive Dates: 1875-2013

Photo Album 156

Unbound Prints, Box 5

Slide Cabinet A, Rack 32

Total Images: 669

*# of Photos: 455*

*# of Slides: 193*

*# of Digital: 21*

---

---

**El Matador SB**

Incorporated, see **Robert H. Meyer Memorial SB**

---

**El Pescador SB**

Incorporated, see **Robert H. Meyer Memorial SB**

---

**\* El Presidio de Santa Barbara SHP**

District: Channel Coast; operated by Santa Barbara Trust for Historic Preservation to 11/2007

Unit: 575

Inclusive Dates: 1788-2013

Unbound Prints, Box 5

Slide Cabinet A, Rack 32

Total Images: 61

*# of Photos:* 1

*# of Slides:* 4

*# of Digital:* 56

---

**\* El Pueblo de Los Angeles SHP**

District: Deeded to City of Los Angeles, 2/1990

Unit: N/A

Inclusive Dates: 1847-1983

Photo Album 157

Photo Album 158 (History)

Unbound Prints, Box 5

Slide Cabinet C, Rack 9 (Local Parks in California)

Total Images: 231

*# of Photos:* 211

*# of Slides:* 20

---

**Ellen Browning Scripps NP (Formerly Torrey Pines NP)**

Subunit, see **Torrey Pines SR**

---

**\* Emerald Bay SP**

District: Sierra

Unit: 313

Inclusive Dates: 1863-2013

Photo Albums 147-148

Photo Album 149 (History)

Unbound Prints, Box 5

Slide Cabinet A, Racks 32-33

Reference Binders 1-2

Total Images: 1353

*# of Photos:* 1099

*# of Slides:* 131

*# of Digital:* 123

---

---

**Emeryville Crescent State Marine Reserve**

District: Diablo Vista Unit: 313

Inclusive Dates: N/A

Total Images: 0

*# of Photos: 0*

*# of Slides: 0*

---

**\* Emma Wood SB**

District: Channel Coast Unit: 530

Inclusive Dates: 1956-2009

Photo Album 159

Unbound Prints, Box 5

Slide Cabinet A, Rack 33

Total Images: 381

*# of Photos: 279*

*# of Slides: 87*

*# of Digital: 15*

---

**\* Empire Mine SHP**

District: Sierra Unit: 383

Inclusive Dates: 1860-2012

Photo Album 160 (History)

Unbound Prints, Box 5

Slide Cabinet A, Racks 33-34

Reference Binders 1-4

Total Images: 953

*# of Photos: 577*

*# of Slides: 212*

*# of Digital: 164*

---

**Exposition Multicultural Center SRA**

District: Owned and operated by County of Los Angeles; classified by Commission

Unit: N/A

Total Images: 0

*# of Photos: 0*

*# of Slides: 0*

---

**Fatjo Property (UC)**

Renamed, see **Pacheco SP**

---

---

\* **Folsom Lake SRA**

District: Gold Fields

Unit: 318

Inclusive Dates: 1800-2013

Photo Albums 163-164

Photo Album 165 (History)

Unbound Prints, Box 6

Slide Cabinet A, Racks 34-35

Total Images: 1371

*# of Photos: 882*

*# of Slides: 275*

*# of Digital: 214*

---

\* **Folsom Powerhouse SHP**

District: Gold Fields

Unit: 370

Inclusive Dates: 1880-2009

Slide Cabinet A, Rack 36

Total Images: 194

*# of Photos: 31*

*# of Slides: 143*

*# of Digital: 20*

---

**Forest of Nisene Marks SP**

See **The Forest of Nisene Marks SP**

---

**Fort Funston SHM**

District: Transferred to National Park Service, 4/1977

Unit: N/A

Total Images: 0

*# of Photos: 0*

*# of Slides: 0*

---

\* **Fort Humboldt SHP**

District: North Coast Redwoods

Unit: 120

Inclusive Dates: 1800-2012

Photo Album 167

Photo Album 168 (District)

Photo Album 169 (History)

Unbound Prints, Box 6

Slide Cabinet A, Rack 36

Reference Binders 1-3

Total Images: 540

*# of Photos: 427*

*# of Slides: 28*

*# of Digital: 85*

---

---

\* **Fort Ord Dunes SP**

District: Monterey; land still owned by U. S. Army

Unit: 476

Inclusive dates: 1994-2012

Slide Cabinet A, Rack 39

Total Images: 88

*# of Photos:* 0

*# of Slides:* 2

*# of Digital:* 86

---

\* **Fort Ross SHP**

District: Russian River

Unit: 207

Inclusive Dates: 1790-2012

Photo Album A-71

Photo Album 170

Photo Album 171 (District)

Photo Album 172 (History)

Unbound Prints, Box 6

Slide Cabinet A, Racks 36-38

Reference Binders 1-10

Total Images: 1844

*# of Photos:* 1113

*# of Slides:* 555

*# of Digital:* 176

---

\* **Fort Tejon SHP**

District: Tehachapi

Unit: 351

Inclusive Dates: 1800-2011

Photo Album 173

Photo Album 174 (History)

Unbound Prints, Box 6

Slide Cabinet A, Rack 39

Total Images: 914

*# of Photos:* 811

*# of Slides:* 45

*# of Digital:* 58

---

**Francis-Dunes Beach**

See **Half Moon Bay SB**

---

---

\* **Franks Tract SRA**

District: Gold Fields

Unit: 329

Inclusive Dates: 1937-1991

Photo Album 176

Unbound Prints, Box 6

Slide Cabinet A, Rack 39

Total Images: 154

*# of Photos:* 123

*# of Slides:* 31

---

**Freeman Canyon CP**

Subunit, see **Hungry Valley SVRA**

---

\* **Fremont Ford SRA**

District: Made part of Great Valley Grasslands SP, 6/1992

Unit: N/A

Inclusive Dates: 1983-1984

Slide Cabinet A, Rack 40

Total Images: 6

*# of Photos:* 0

*# of Slides:* 6

---

\* **Fremont Peak SP**

District: Monterey

Unit: 412

Inclusive Dates: 1800-1984

Photo Album A-67

Photo Album 178

Photo Album 179 (History)

Unbound Prints, Box 6

Slide Cabinet A, Rack 40

Total Images: 89

*# of Photos:* 66

*# of Slides:* 19

*# of Digital:* 4

---

\* **Frenchman Reservoir SRA**

District: Transferred to Plumas National Forest, 5/1968

Unit: N/A

Inclusive Dates: 1956-1983

Photo Album 180

Photo Album 181 (History)

Total Images: 75

*# of Photos:* 75

*# of Slides:* 0

---

---

\* **Garrapata SP**

District: Monterey Unit: 467

Inclusive Dates: 1980-2013

Slide Cabinet A, Rack 40

Total Images: 106

*# of Photos: 0*

*# of Slides: 37*

*# of Digital: 69*

---

\* **Gaviota SP**

District: Channel Coast Unit: 542

Inclusive Dates: 1978-2013

Photo Album 182

Unbound Prints, Box 6

Slide Cabinet A, Rack 40

Total Images: 215

*# of Photos: 35*

*# of Slides: 75*

*# of Digital: 105*

---

**George E. Garcia Property**

District: Transferred to County of Santa Clara, 8/1994 Unit: N/A

Total Images: 0

*# of Photos: 0*

*# of Slides: 0*

---

\* **George J. Hatfield SRA**

District: Central Valley Unit: 312

Inclusive Dates: 1947-2011

Photo Album 183

Unbound Prints, Box 6

Slide Cabinet A, Rack 40

Total Images: 116

*# of Photos: 71*

*# of Slides: 24*

*# of Digital: 21*

---

**Goleta SB**

District: Transferred to County of Santa Barbara, 5/1970 Unit: N/A

Inclusive Dates: N/A

Photo Album 184

Unbound Prints, Box 6

Total Images: Pending final collection processing

*# of Photos: To Be Cataloged*

*# of Slides: 0*

---

---

**Gorman CP**Subunit, see **Hungry Valley SVRA**

---

**\* Governor's Mansion SHP**

District: Capital Unit: 377

Inclusive Dates: 1855-2011

Photo Album 185

Photo Album 186 (History)

Unbound Prints, Box 6

Slide Cabinet A, Rack 41

Total Images: 591

*# of Photos: 282**# of Slides: 189**# of Digital: 120*

---

**\* Gray Whale Cove SB**

District: Santa Cruz Unit: 270

Inclusive Dates: 2009-2013

Total Images: 29

*# of Photos: 0**# of Slides: 0**# of Digital: 29*

---

**\* Great Valley Grasslands SP (See Fremont Ford SRA)**

District: Central Valley Unit: 352

Inclusive Dates: 1950-2011

Photo Album 177 (Fremont Ford SRA)

Unbound Prints, Box 6

Slide Cabinet A, Rack 40 (Fremont Ford SRA)

Slide Cabinet A, Rack 41

Total Images: 122

*# of Photos: 59**# of Slides: 52**# of Digital: 11*

---

**\* Greenwood SB**

District: Mendocino Unit: 165

Inclusive Dates: 1977-2012

Slide Cabinet A, Rack 42

Total Images: 76

*# of Photos: 0**# of Slides: 11**# of Digital: 65*

---



---

\* **Grizzly Creek Redwoods SP**

District: North Coast Redwoods Unit: 110

Inclusive Dates: 1950-2010

Photo Album 187

Unbound Prints, Box 6

Slide Cabinet A, Rack 42

Total Images: 186

*# of Photos: 98*

*# of Slides: 44*

*# of Digital: 44*

---

\* **Grover Hot Springs SP**

District: Sierra Unit: 322

Inclusive Dates: 1906-2011

Photo Album 188

Photo Album 189 (History)

Unbound Prints, Box 6

Slide Cabinet A, Rack 42

Total Images: 276

*# of Photos: 134*

*# of Slides: 56*

*# of Digital: 86*

---

**Hagen Canyon NP**

Subunit, see **Red Rock Canyon SP**

---

\* **Half Moon Bay SB**

District: Santa Cruz Unit: 277

Inclusive Dates: 1950-2013

Photo Album 190

Photo Album 175 (Francis-Dunes Beach)

Slide Cabinet A, Rack 42

Total Images: 72

*# of Photos: 14*

*# of Slides: 34*

*# of Digital: 24*

---

\* **Harmony Headlands SP**

District: San Luis Obispo Coast Unit: 745

Inclusive Dates: 2009

Total Images: 16

*# of Photos: 0*

*# of Slides: 0*

*# of Digital: 16*

---

---

**Harry A. Merlo SRA**

District: North Coast Redwoods Unit: 136

Inclusive Dates: N/A

Unbound Prints, Box 6

Total Images: Pending final collection processing

# of Photos: *To Be Cataloged*# of Slides: 0

---

**Hatton Canyon (UC)**

District: Monterey Unit: 435

Inclusive Dates: N/A

Total Images: 0

# of Photos: 0

# of Slides: 0

---

**\* Hearst San Simeon SHM**

District: San Luis Obispo Coast Unit: 494

Inclusive Dates: 1915-2008

Photo Albums 191-192

Photo Album 193 (District)

Photo Album 194 (History)

Unbound Prints, Boxes 6-7

Slide Cabinet A, Racks 42-44

Reference Binders 1-3

Total Images: 1604

# of Photos: 1305

# of Slides: 299

---

**\* Hearst San Simeon SP**

District: San Luis Obispo Coast Unit: 487

Photo Album A-67

Photo Album 349

Unbound Prints, Box 12

Slide Cabinet B, Rack 44

Slide Cabinet C, Rack 6

Total Images: 307

# of Photos: 132

# of Slides: 43

# of Digital: 132

---

---

\* **Heart Bar SP**

District: Transferred to San Bernardino National Forest, 11/1976

Unit: N/A

Inclusive Dates: 1961-1966

Photo Album 195

Unbound Prints, Box 7

Slide Cabinet C, Rack 8 (Other Federal Agencies)

Total Images: 43

*# of Photos: To Be Cataloged*

*# of Slides: 43*

---

\* **Heber Dunes SVRA**

District: Ocotillo Wells (OHV)

Unit: 494

Inclusive Dates: 2012

Total Images: 53

*# of Photos: 0*

*# of Slides: 0*

*# of Digital: 53*

---

\* **Hendy Woods SP**

District: Mendocino

Unit: 148

Inclusive Dates: 1945-2010

Photo Album 196

Unbound Prints, Box 7

Slide Cabinet A, Racks 44-45

Total Images: 168

*# of Photos: 66*

*# of Slides: 31*

*# of Digital: 71*

---

\* **Henry Cowell Redwoods SP**

District: Santa Cruz

Unit: 418

Inclusive Dates: 1880-2010

Photo Album 199

Unbound Prints, Box 7

Slide Cabinet A, Rack 45

Total Images: 498

*# of Photos: 273*

*# of Slides: 89*

*# of Digital: 136*

---

---

\* **Henry W. Coe SP**

District: Monterey

Unit: 432

Inclusive Dates: 1840-2009

Photo Album 197

Photo Album 198 (History)

Unbound Prints, Box 7

Slide Cabinet A, Rack 45

Total Images: 567

*# of Photos:* 441

*# of Slides:* 41

*# of Digital:* 85

---

**Henry W. Coe SW**

Subunit, see **Henry W. Coe SP**

---

**Heron Rookery NP**

Subunit, see **Morro Bay SP**

---

\* **Hollister Hills SVRA**

District: Hollister Hills (OHV)

Unit: 244

Inclusive Dates: 1950-2011

Unbound Prints, Box 7

Slide Cabinet A, Racks 45-46

Total Images: 558

*# of Photos:* 352

*# of Slides:* 63

*# of Digital:* 143

---

\* **Humboldt Lagoons SP**

District: North Coast Redwoods

Unit: 105

Inclusive Dates: 1937-2010

Photo Album 155 (Dry Lagoon SP)

Unbound Prints, Box 7

Slide Cabinet A, Rack 46 (Dry Lagoon SP)

Total Images: 210

*# of Photos:* 65

*# of Slides:* 57

*# of Digital:* 88

---

---

\* **Humboldt Redwoods SP**

District: North Coast Redwoods                      Unit: 119  
Inclusive Dates: 1860-2010

Photo Album A-71  
Photo Albums 200-202  
Photo Album 203 (District)  
Photo Album 204  
Photo Album 205 (History)  
Unbound Prints, Box 7  
Slide Cabinet A, Racks 46-47

Total Images: 1564  
    *# of Photos:* 1235  
    *# of Slides:* 178  
    *# of Digital:* 151

---

**Hungry Valley Oak Woodland NP**  
Subunit, see **Hungry Valley SVRA**

---

\* **Hungry Valley SVRA**

District: Hungry Valley (OHV)                      Unit: 521  
Inclusive Dates: 1978-2011

Slide Cabinet A, Rack 47

Total Images: 101  
    *# of Photos:* 0  
    *# of Slides:* 7  
    *# of Digital:* 94

---

\* **Huntington SB**

District: Orange Coast                                      Unit: 564  
Inclusive Dates: 1945-2012

Photo Album 206  
Unbound Prints, Box 7  
Slide Cabinet A, Rack 47

Total Images: 222  
    *# of Photos:* 67  
    *# of Slides:* 75  
    *# of Digital:* 80

---

**Indian Creek SR**

District: Transferred to County of Mendocino, 5/1973                      Unit: N/A  
Inclusive Dates: N/A

Photo Album 208  
Unbound Prints, Box 7

Total Images: Pending final collection processing  
    *# of Photos:* *To Be Cataloged*  
    *# of Slides:* 0

---

---

\* **Indian Grinding Rock SHP (Locally known as Chaw'se)**

District: Central Valley

Inclusive Dates: 1900-2011

Unit: 373

Photo Album 207

Unbound Prints, Box 7

Slide Cabinet A, Rack 48

Reference Binders 1-2

Total Images: 503

*# of Photos: 193*

*# of Slides: 249*

*# of Digital: 61*

---

**Indian Museum**

Renamed, see **State Indian Museum SHP**

---

**Indian Palms Canyons**

District: Transferred to Federal Government, 7/1993

Unit: N/A

Total Images: 0

*# of Photos: 0*

*# of Slides: 0*

---

\* **Indio Hills Palms (UC)**

District: Colorado Desert

Unit: 646

Inclusive Dates: 1985-2012

Slide Cabinet A, Rack 48

Total Images: 32

*# of Photos: 0*

*# of Slides: 16*

*# of Digital: 16*

---

**Inglennook Fen-Ten Mile Dunes NP**

Subunit, see **MacKerricher SP**

---

**Irvine Finch River Access**

Incorporated, see **Bidwell-Sacramento River SRA**

---

\* **Jack London SHP**

District: Diablo Vista

Unit: 241

Inclusive Dates: 1890-2011

Photo Album 209

Photo Album 210 (History)

Unbound Prints, Box 7

Slide Cabinet A, Rack 49

Total Images: 304

*# of Photos: 159*

*# of Slides: 64*

*# of Digital: 81*

---

---

\* **James D. Phelan SB (See Local Parks in California)**

District: Transferred to National Park Service, 2/1977

Unit: N/A

Photo Album 211

Unbound Prints, Box 7

Slide Cabinet C, Rack 9 (Local Parks in California)

Total Images: 15

*# of Photos:* 12

*# of Slides:* 3

---

**James W. Marshall SHM**

Incorporated, see **Marshall Gold Discovery SHP**

---

\* **Jedediah Smith Redwoods SP**

District: North Coast Redwoods

Unit: 102

Inclusive Dates: 1928-2012

Photo Album 212

Unbound Prints, Box 7

Slide Cabinet A, Rack 49

Total Images: 361

*# of Photos:* 291

*# of Slides:* 43

*# of Digital:* 27

---

**John B. Dewitt SNR (Formerly John B. Dewitt SR - Associated with Humboldt Redwoods SP)**

District: North Coast Redwoods

Unit: 137

Inclusive Dates: NA

Total Images: 0

*# of Photos:* 0

*# of Slides:* 0

---

\* **John Little SNR (Formerly John Little SR)**

District: Monterey

Unit: 438

Inclusive Dates: 1960-1979

Photo Album 213

Slide Cabinet A, Rack 49

Total Images: 23

*# of Photos:* 15

*# of Slides:* 8

---

---

\* **John Marsh Home (UC)**

District: Diablo Vista

Unit: 254

Inclusive Dates: 1856-1983

Unbound Prints, Box 7

Slide Cabinet A, Rack 49

Reference Binder

Total Images: 114

*# of Photos:* 79

*# of Slides:* 35

---

**Joshua Trees SP**

Renamed, see **Saddleback Butte SP**

---

\* **Jug Handle SNR (Formerly Jug Handle SR)**

District: Mendocino

Unit: 154

Inclusive Dates: 1975-2012

Slide Cabinet A, Rack 50

Total Images: 131

*# of Photos:* 39

*# of Slides:* 32

*# of Digital:* 60

---

\* **Julia Pfeiffer Burns SP**

District: Monterey

Unit: 462

Inclusive Dates: 1939-2013

Photo Album 214

Unbound Prints, Box 7

Slide Cabinet A, Rack 50

Total Images: 243

*# of Photos:* 65

*# of Slides:* 115

*# of Digital:* 63

---

**Junipero Serra Landing Place SHM**

Incorporated, see **Monterey SHP**

---

**Kaslow NP**

Subunit, see **Malibu Creek SP**

---

**Kechaye CP**

Subunit, see **Millerton Lake SRA**

---



---

\* **Kenneth Hahn SRA (Formerly Baldwin Hills SRA)**

District: Angeles; operated by County of Los Angeles to 6/2033

Unit: 516

Inclusive Dates: 1978-2012

Slide Cabinet A, Rack 50

Total Images: 84

*# of Photos: 0*

*# of Slides: 4*

*# of Digital: 80*

---

**Kern River SRA**

District: Transferred to County of Kern, 1/1973

Unit: N/A

Inclusive Dates: N/A

Photo Album 215

Unbound Prints, Box 7

Total Images: Pending final collection processing

*# of Photos: To Be Cataloged*

*# of Slides: 0*

---

\* **Kings Beach SRA**

District: Sierra; operated by North Tahoe Utility District to 3/2009

Unit: 343

Inclusive Dates: 1978-2011

Slide Cabinet A, Rack 50

Total Images: 14

*# of Photos: 0*

*# of Slides: 2*

*# of Digital: 12*

---

\* **Knowland State Arboretum & Park**

District: Transferred to City of Oakland, 7/1975

Unit: N/A

Inclusive Dates: 1946-1964

Photo Album 216

Total Images: 32

*# of Photos: 32*

*# of Slides: 0*

---

\* **Kruse Rhododendron SNR (Formerly Kruse Rhododendron SR)**

District: Russian River

Unit: 206

Inclusive Dates: 1930-1965

Photo Album 217

Unbound Prints, Box 7

Slide Cabinet A, Rack 50

Total Images: 12

*# of Photos: 12*

*# of Slides: 0*

*# of Digital: 0*

---



---

\* **Lake Oroville SRA**

District: Northern Buttes Unit: 151

Inclusive Dates: 1912-2011

Photo Album 219 (incl. Kelly Ridge)

Unbound Prints, Box 8

Slide Cabinet B, Racks 3-5

Total Images: 857

*# of Photos:* 366

*# of Slides:* 453

*# of Digital:* 38

---

\* **Lake Perris SRA**

District: Inland Empire Unit: 665

Inclusive Dates: 1857-2009

Photo Album 300

Unbound Prints, Box 8

Slide Cabinet B, Racks 5-6

Reference Binders 1-2

Total Images: 693

*# of Photos:* 288

*# of Slides:* 402

*# of Digital:* 3

---

\* **Lake Valley SRA**

District: Sierra Unit: 382

Inclusive Dates: 1985

Slide Cabinet B, Rack 7

Total Images: 2

*# of Photos:* 0

*# of Slides:* 2

---

**Las Tunas SB**

District: Transferred to County of Los Angeles, 9/1995 Unit: N/A

Inclusive Dates: N/A

Total Images: 0

*# of Photos:* 0

*# of Slides:* 0

---

**Least Tern NP**

Subunit, see **Huntington SB**

---

---

\* **Leland Stanford Mansion SHP**

District: Capitol Unit: 328

Inclusive Dates: 1957-2011

Photo Album 369 (History)

Unbound Prints, Box 8

Slide Cabinet B, Rack 7

Reference Binders 1-6

Total Images: 821

*# of Photos:* 164

*# of Slides:* 560

*# of Digital:* 97

---

\* **Leo Carrillo SP**

District: Angeles Unit: 540

Inclusive Dates: 1956-2010

Photo Album 224

Unbound Prints, Box 8

Slide Cabinet B, Rack 8

Total Images: 124

*# of Photos:* 12

*# of Slides:* 15

*# of Digital:* 97

---

\* **Leucadia SB**

District: San Diego Coast; operated by City of Encinitas to 9/2009 Unit: 653

Inclusive Dates: 1977-1988

Photo Album 225

Slide Cabinet B, Rack 8

Total Images: 27

*# of Photos:* 12

*# of Slides:* 15

---

**Liberty Canyon NP**

Subunit, see **Malibu Creek SP**

---

\* **Lighthouse Field SB**

District: Santa Cruz; operated by City of Santa Cruz to 11/2007 Unit: 474

Inclusive Dates: 1977-2012

Slide Cabinet B, Rack 8

Total Images: 9

*# of Photos:* 2

*# of Slides:* 1

*# of Digital:* 6

---

---

\* **Limekiln SP**

District: Monterey Unit: 461

Inclusive Dates: 1994-2013

Slide Cabinet B, Rack 9

Total Images: 83

*# of Photos: 0*

*# of Slides: 2*

*# of Digital: 81*

---

\* **Little River SB**

District: North Coast Redwoods Unit: 108

Inclusive Dates: 1865-2012

Photo Album 226

Unbound Prints, Box 8

Slide Cabinet B, Rack 9

Total Images: 30

*# of Photos: 15*

*# of Slides: 11*

*# of Digital: 4*

---

\* **Los Angeles SHP**

District: Angeles Unit: 578

Inclusive Dates: 1847-2007

Total Images: 261

*# of Photos: 214*

*# of Slides: 17*

*# of Digital: 30*

---

\* **Los Angeles State & County Arboretum SR (See Local Parks in California)**

District: Transferred to County of Los Angeles, 6/1989 Unit: N/A

Inclusive Dates: 1800-1984

Photo Album 227

Photo Album 228 (History)

Unbound Prints, Box 8

Slide Cabinet C, Rack 9 (Local Parks in California)

Total Images: 71

*# of Photos: 54*

*# of Slides: 17*

---

\* **Los Coches Rancho WC**

District: Transferred to Camp Inn, Inc., 5/1975 Unit: N/A

Inclusive Dates: 1961-1965

Photo Album 229

Total Images: 22

*# of Photos: 13*

*# of Slides: 9*

*# of Digital: 0*

---

---

\* **Los Encinos SHP**

District: Angeles

Unit: 546

Inclusive Dates: 1825-2003

Photo Albums 230-231

Unbound Prints, Box 8

Slide Cabinet B, Rack 9

Reference Binder

Total Images: 327

*# of Photos: 245*

*# of Slides: 82*

---

\* **Los Osos Oaks SNR (Formerly Los Osos Oaks SR)**

District: San Luis Obispo Coast

Unit: 739

Inclusive Dates: 1966-2013

Photo Album 232

Slide Cabinet B, Rack 9

Total Images: 62

*# of Photos: 17*

*# of Slides: 16*

*# of Digital: 29*

---

**Los Pensaquitos Marsh NP**

Subunit, see **Torrey Pines SR**

---

**Lummis Home SHM**

District: Transferred to City of Los Angeles, 2/1972

Unit: N/A

Inclusive Dates: N/A

Photo Album 233

Total Images: Pending final collection processing

*# of Photos: To Be Cataloged*

*# of Slides: 0*

---

\* **MacKerricher SP**

District: Mendocino

Unit: 146

Inclusive Dates: 1943-2012

Photo Album 234

Unbound Prints, Box 8

Slide Cabinet B, Racks 9-10

Total Images: 468

*# of Photos: 268*

*# of Slides: 145*

*# of Digital: 55*

---

---

\* **Mailliard Redwoods SNR (Formerly Mailliard Redwoods SR)**

District: Mendocino Unit: 149

Inclusive Dates: 1954-1960

Photo Album 235

Total Images: 4

# of Photos: 4

# of Slides: 0

---

\* **Malakoff Diggins SHP**

District: Sierra Unit: 356

Inclusive Dates: 1860-2009

Photo Album 236

Photo Album 237 (History)

Unbound Prints, Box 8

Slide Cabinet B, Racks 10-11

Reference Binder

Total Images: 451

# of Photos: 209

# of Slides: 165

# of Digital: 77

---

**Malibu Beach SP**

Reclassified, see **Malibu Lagoon SB**

---

\* **Malibu Creek SP**

District: Angeles Unit: 537

Inclusive Dates: 1959-1999

Slide Cabinet B, Racks 11-12

Reference Binders 1-4

Total Images :467

# of Photos: 144

# of Slides: 149

# of Digital: 174

---

\* **Malibu Lagoon SB**

District: Angeles Unit: 548

Inclusive Dates: 1890-2013

Photo Album 238 (Adamson House)

Photo Album 239 (Malibu Creek)

Unbound Prints, Box 8

Slide Cabinet B, Rack 12

Total Images: 477

# of Photos: 246

# of Slides: 57

# of Digital: 174

---

---

\* **Manchester SP**

District: Mendocino Unit: 147  
Inclusive Dates: 1906-2012

Photo Album 240  
Unbound Prints, Box 8  
Slide Cabinet B, Rack 12

Total Images: 151

*# of Photos:* 95

*# of Slides:* 33

*# of Digital:* 23

---

\* **Mandalay SB**

District: Channel Coast; operated by County of Ventura to 9/2017 Unit: 676  
Inclusive Dates: 1982

Slide Cabinet B, Rack 12

Total Images: 4

*# of Photos:* 0

*# of Slides:* 4

---

\* **Manhattan SB**

District: Removed from State Park System Unit: N/A  
Inclusive Dates: 1925-1995

Photo Album A-67  
Photo Album 241  
Unbound Prints, Box 8

Total Images: 65

*# of Photos:* 63

*# of Slides:* 2

---

\* **Manresa SB**

District: Santa Cruz Unit: 416  
Inclusive Dates: 1950-2012

Photo Album 242  
Unbound Prints, Box 8  
Slide Cabinet B, Rack 12

Total Images: 94

*# of Photos:* 29

*# of Slides:* 50

*# of Digital:* 15

---



---

\* **Marconi Conference Center SHP**

District: Marin; operated by the Marconi Conference Center Operating Corp. to 1/2015

Unit: 213

Inclusive Dates: 1990-2011

Slide Cabinet B, Rack 13

Total Images: 192

*# of Photos:* 99

*# of Slides:* 28

*# of Digital:* 65

---

\* **Marin Headlands SP (See National Parks in California)**

District: Transferred to National Park Service, 3/1977

Unit: N/A

Inclusive Dates: 1897-1964

Photo Album 243

Unbound Prints, Box 8

Slide Cabinet C, Rack 7 (National Parks in California)

Total Images: 17

*# of Photos:* 5

*# of Slides:* 12

*# of Digital:* 0

---

**Marina Dunes NP**

Subunit, see **Marina SB**

---

\* **Marina SB**

District: Monterey

Unit: 479

Inclusive Dates: 1975-2012

Slide Cabinet B, Rack 13

Total Images: 42

*# of Photos:* 0

*# of Slides:* 8

*# of Digital:* 34

---

\* **Marshall Gold Discovery SHP**

District: Gold Fields

Unit: 304

Inclusive Dates: 1800-2010

Photo Album A-71

Photo Albums 244-245

Photo Album 246 (History)

Unbound Prints, Box 8

Slide Cabinet B, Racks 13-14

Total Images: 1132

*# of Photos:* 644

*# of Slides:* 422

*# of Digital:* 66

---

---

**Martial Cottle Project**

District: Monterey  
Inclusive Dates: N/A

Unit: 229

Total Images: 0  
*# of Photos: 0*  
*# of Slides: 0*

---

**\* Martin Ranch Project**

District: N/A

Unit: N/A

Slide Cabinet C, Rack 11

Total Images: 25  
*# of Photos: 0*  
*# of Slides: 25*

---

**\* McArthur-Burney Falls Memorial SP**

District: Northern Buttes  
Inclusive dates: 1959-2010

Unit: 125

Photo Album A-71  
Photo Albums 247-248  
Unbound Prints, Box 8  
Slide Cabinet B, Rack 14

Total Images: 602  
*# of Photos: 364*  
*# of Slides: 128*  
*# of Digital: 110*

---

**\* McConnell SRA**

District: Central Valley  
Inclusive Dates: 1948-2011

Unit: 310

Photo Album 249  
Unbound Prints, Box 8  
Slide Cabinet B, Rack 14

Total Images: 161  
*# of Photos: 88*  
*# of Slides: 29*  
*# of Digital: 44*

---

**\* McGrath SB**

District: Channel Coast  
Inclusive dates: 1945-2012

Unit: 567

Photo Album 250  
Slide Cabinet B, Rack 15

Total Images: 82  
*# of Photos: 2*  
*# of Slides: 23*  
*# of Digital: 57*

---

---

**McNee Ranch**

Incorporated, see **Montara SB**

---

**\* Mendocino Headlands SP**

District: Mendocino; operated by Mendocino Land Trust, Inc. Contract in renegotiations

Unit: 158

Inclusive Dates: 1936-2012

Unbound Prints, Box 9

Slide Cabinet B, Rack 15

Reference Binder (Ford House)

Total Images: 249

*# of Photos: 72*

*# of Slides: 87*

*# of Digital: 90*

---

**Mendocino Woodlands SP**

District: Mendocino; operated by Mendocino Land Camp Assn. on month-to-month basis

Unit: 159

Inclusive Dates: N/A

Total Images: 0

*# of Photos: 0*

*# of Slides: 0*

---

**Mill Creek Project**

See **Del Norte Coast Redwoods SP**

---

**\* Millerton Lake SRA**

District: Central Valley

Unit: 378

Inclusive Dates: 1800-2011

Photo Album 251

Photo Album 252 (History)

Unbound Prints, Box 9

Slide Cabinet B, Racks 15-16

Total Images: 762

*# of Photos: 485*

*# of Slides: 127*

*# of Digital: 150*

---

**\* Mission Bay SB**

District: Transferred to City of San Diego, 6/1964

Unit: N/A

Inclusive Dates:

Unbound Prints, Box 9

Total Images: 31

*# of Photos: 31*

*# of Slides: 0*

---

---

\* **Mitchell Caverns NP**  
Subunit, see **Providence Mountains SRA**

---

**Monarch Butterfly NP (Formerly Natural Bridges Monarch Butterfly NP)**  
Subunit, see **Natural Bridges SB**

---

\* **Mono Lake Tufa SNR (Formerly Mono Lake Tufa SR)**

District: Sierra Unit: 366

Inclusive Dates: 1950-2013

Photo Album 50

Unbound Prints, Box 9

Slide Cabinet B, Rack 16

Total Images: 309

*# of Photos:* 43

*# of Slides:* 45

*# of Digital:* 221

---

\* **Montaña de Oro SP**

District: San Luis Obispo Coast Unit: 441

Inclusive Dates: 1860-2013

Photo Album 255

Unbound Prints, Box 9

Slide Cabinet B, Racks 16-17

Total Images: 324

*# of Photos:* 83

*# of Slides:* 189

*# of Digital:* 52

---

\* **Montara SB**

**District:** Santa Cruz Unit: 278

Inclusive Dates: 1956-2013

Photo Album 256

Slide Cabinet B, Rack 17

Total Images: 79

*# of Photos:* 30

*# of Slides:* 18

*# of Digital:* 31

---

\* **Monterey SB**

District: Monterey; Window to the Bay area leased to City of Monterey to 6/2009

Unit: 460

Inclusive Dates: 1975-2009

Slide Cabinet B, Rack 17

Total Images: 87

*# of Photos:* 0

*# of Slides:* 4

*# of Digital:* 83

---

---

\* **Monterey SHP**

District: Monterey

Unit: 455

Inclusive Dates: 1763-2009

Photo Album A-71 (History)  
Photo Album 258 (California First Theater)  
Photo Album 259 (California First Theater History)  
Photo Album 260 (Casa De Oro)  
Photo Album 261 (Gutierrez Adobe)  
Photo Album 262 (Junipero Serra Landing Place)  
Photo Album 263 (Junipero Serra Landing Place History)  
Photo Album 264 (Monuments)  
Photo Album 257 (Monuments History)  
Photo Album 265 (Old Custom House)  
Photo Album 266 (Old Custom House History)  
Photo Album 267 (Pacific House)  
Photo Album 268 (Pacific House History)  
Photo Album 269 (Casa Soberanes Adobe)  
Photo Album 270 (Stevenson House)  
Photo Album 271 (Stevenson House History)  
Photo Album 272 (Larkin House)  
Photo Album 273 (Larkin House History)  
Photo Album 408 (Cooper-Molera-archeological, 1974)  
Unbound Prints, Box 9  
Slide Cabinet B, Racks 17-20  
Reference Binders 1-3

Total Images: 1658

*# of Photos: 1016*

*# of Slides: 641*

*# of Digital: 1*

---

\* **Montgomery Woods SNR (Formerly Montgomery Woods SR)**

District: Mendocino

Unit: 143

Inclusive Dates: 1914-2012

Photo Album 274  
Unbound Prints, Box 9  
Slide Cabinet B, Rack 20

Total Images: 66

*# of Photos: 34*

*# of Slides: 1*

*# of Digital: 31*

---

---

\* **Moonlight SB**

District: San Diego Coast; operated by City of Encinitas to 9/2009  
Inclusive Dates: 1952-1988

Unit: 638

Photo Album 275  
Unbound Prints, Box 9  
Slide Cabinet B, Rack 20

Total Images: 62

*# of Photos:* 35

*# of Slides:* 27

*# of Digital:* 0

---

**Moore Creek Wetland NP**

Subunit, see **Natural Bridges SB**

---

**Mormon Island Wetlands NP**

Subunit, see **Folsom Lake SRA**

---

\* **Morro Bay SP**

District: San Luis Obispo Coast; Bishop Peak and golf course operated by County of San Luis Obispo

Unit: 443

Inclusive Dates: 1870-2013

Photo Albums 276-277  
Photo Album 278 (History)  
Unbound Prints, Box 9  
Slide Cabinet B, Racks 20-21

Total Images: 645

*# of Photos:* 285

*# of Slides:* 290

*# of Digital:* 70

---

**Morro Dunes NP**

Subunit, see **Montaña de Oro SP**

---

**Morro Estuary NP**

Subunit, see **Morro Bay SP**

---

**Morro Rock NP**

Subunit, see **Morro Bay SP**

---

---

\* **Morro Strand SB**

District: San Luis Obispo Coast                      Unit: 442  
Inclusive Dates: 1940-2013

Photo Album 90 (formerly Atascadero SB)  
Photo Album 279  
Unbound Prints, Box 9  
Slide Cabinet B, Rack 21

Total Images: 82  
  # of Photos: 35  
  # of Slides: 28  
  # of Digital: 19

---

\* **Moss Landing SB**

District: Monterey    Unit: 454  
Inclusive Dates: 1945-2012

Photo Album F-13  
Slide Cabinet B, Rack 21

Total Images: 18  
  # of Photos: 1  
  # of Slides: 3  
  # of Digital: 14

---

**Mott Training Center**

Renamed, see **Asilomar SB and Conference Grounds**

---

\* **Mount Diablo SP**

District: Diablo Vista    Unit: 203  
Inclusive Dates: 1846-2011

Photo Album 280  
Unbound Prints, Box 9  
Slide Cabinet B, Racks 21-22

Total Images: 362  
  # of Photos: 204  
  # of Slides: 105  
  # of Digital: 53

---

\* **Mount San Jacinto SP**

District: Inland Empire    Unit: 616  
Inclusive Dates: 1931-2012

Photo Album 281 (Mount San Jacinto SW)  
Photo Album 282 (Mount San Jacinto SW History)  
Unbound Prints, Box 9  
Slide Cabinet B, Racks 22-23

Total Images: 796  
  # of Photos: 525  
  # of Slides: 147  
  # of Digital: 124

---

---

**Mount San Jacinto SW**

Subunit, see **Mount San Jacinto SP**

---

**Mount St. Helena SP**

Incorporated, see **Robert Louis Stevenson SP**

---

**\* Mount Tamalpais SP**

District: Marin

Unit: 239

Inclusive Dates: 1888-2011

Photo Album 283

Photo Album 284 (History)

Unbound Prints, Box 9

Slide Cabinet B, Rack 23

Total Images: 561

*# of Photos:* 305

*# of Slides:* 98

*# of Digital:* 158

---

**Murrelet SW**

Subunit, see **Prairie Creek Redwoods SP**

---

**\* Natural Bridges SB**

District: Santa Cruz

Unit: 407

Inclusive Dates: 1870-2012

Photo Album A-73

Photo Album 287

Unbound Prints, Box 10

Slide Cabinet B, Rack 24

Total Images: 288

*# of Photos:* 114

*# of Slides:* 75

*# of Digital:* 99

---

**Navarro Beach**

Incorporated, see **Navarro River Redwoods SP**

---

**\* Navarro River Redwoods SP**

District: Mendocino

Unit: 144

Inclusive Dates: 1935-2012

Photo Album 298 (Paul M. Dimmick Wayside Campground)

Unbound Prints, Box 10

Slide Cabinet B, Rack 24

Total Images: 52

*# of Photos:* 17

*# of Slides:* 2

*# of Digital:* 33

---



---

\* **New Brighton SB**

District: Santa Cruz

Unit: 408

Inclusive Dates: 1930-2011

Photo Album 288

Unbound Prints, Box 10

Slide Cabinet B, Rack 24

Total Images: 151

*# of Photos: 109*

*# of Slides: 18*

*# of Digital: 24*

---

**Nicholas Flat NP**

Subunit, see **Leo Carrillo SP**

---

\* **Oceano Dunes SVRA**

District: Oceano Dunes (OHV)

Unit: 264

Inclusive Dates: 1954-2012

Unbound Prints

Slide Cabinet B, Rack 30

Total Images: 305

*# of Photos: 2*

*# of Slides: 64*

*# of Digital: 239*

---

\* **Ocotillo Wells SVRA**

District: Ocotillo Wells (OHV)

Unit: 439

Inclusive Dates: 1975-2012

Photo Album H-85

Slide Cabinet B, Rack 24

Total Images: 265

*# of Photos: 96*

*# of Slides: 30*

*# of Digital: 139*

---

**Ohlone Coastal CP**

Subunit, see **Carmel River SB**

---

**Old Custom House SHM**

Incorporated, see **Monterey SHP**

---

---

\* **Old Sacramento SHP**

District: Capital; Riverside Park area leased to City of Sacramento to 9/2016

Unit: 372

Inclusive Dates: 1800-2009

Photo Album A-76  
Photo Albums 289-290 (History)  
Photo Album 102 (B.F. Hastings Building History)  
Unbound Prints, Box 10  
Slide Cabinet B, Racks 24-25  
Reference Binders 1-3

Total Images: 861

*# of Photos: 709*

*# of Slides: 125*

*# of Digital: 27*

---

\* **Old Town San Diego SHP**

District: San Diego Coast

Unit: 667

Inclusive Dates: 1769-2012

Photo Album A-76  
Photo Album 292  
Photo Album 293 (History)  
Photo Album 291 (Hazard Museum)  
Unbound Prints, Box 10  
Slide Cabinet B, Racks 25-26  
Reference Binders 1-9

Total Images: 823

*# of Photos: 408*

*# of Slides: 124*

*# of Digital: 291*

---

\* **Olompali SHP**

District: Marin

Unit: 201

Inclusive Dates: 1855-2011

Photo Album 412  
Slide Cabinet B, Rack 26

Total Images: 191

*# of Photos: 79*

*# of Slides: 37*

*# of Digital: 75*

---

\* **Otterbein SRA (See Local Parks in California)**

District: Transferred to Dept. of General Services, 4/1986

Unit: N/A

Slide Cabinet C, Rack 9 (Local Parks in California)

Total Images: 6

*# of Photos: 0*

*# of Slides: 6*

---

---

\* **Oxnard SB**

District: Transferred to City of Oxnard, 4/1998  
Inclusive Dates: 1977-1982

Unit: N/A

Slide Cabinet B, Rack 26

Total Images: 4

*# of Photos:* 0

*# of Slides:* 4

---

**Pa-nu CP**

Subunit, see **San Simeon SP**

---

\* **Pacheco SP**

District: Central Valley

Unit: 369

Inclusive Dates: 1910-2008

Unbound Prints, Box 10

Slide Cabinet B, Rack 26

Total Images: 81

*# of Photos:* 2

*# of Slides:* 45

*# of Digital:* 34

---

\* **Pacifica SB**

District: Santa Cruz; operated by City of Pacifica to 8/ 2015

Inclusive Dates: 2012

Unit: 230

Total Images: 9

*# of Photos:* 0

*# of Slides:* 0

*# of Digital:* 9

---

**Pajaro River Mouth NP**

Subunit, see **Zmudowski SB** and **Sunset SB**

---

\* **Palace of Fine Arts SHP**

District: Transferred to City of San Francisco, 1972

Unit: N/A

Inclusive Dates: 1915-1967

Photo Album 294

Photo Album 295 (History)

Unbound Prints, Box 10

Slide Cabinet C, Rack 24

Total Images: 52

*# of Photos:* 30

*# of Slides:* 22

---

---

\* **Palomar Mountains SP**

District: Colorado Desert; School Camp operated by County of San Diego to 6/2009

Unit: 617

Inclusive Dates: 1880-1968

Photo Album 296

Unbound Prints, Box 10

Slide Cabinet B, Racks 26-27

Total Images: 277

*# of Photos: 277*

*# of Slides: 0*

---

\* **Pan Pacific Park**

District: Operated by County of Los Angeles to 3/2028

Unit: N/A

Inclusive Dates: 1978

Slide Cabinet B, Rack 27

Total Images: 2

*# of Photos: 0*

*# of Slides: 2*

---

\* **Patrick's Point SP**

District: North Coast Redwoods

Unit: 106

Inclusive Dates: 1895-2011

Photo Album 297

Unbound Prints, Box 10

Slide Cabinet B, Rack 27

Total Images: 370

*# of Photos: 161*

*# of Slides: 125*

*# of Digital: 84*

---

**Paul M. Dimmick WC**

Renamed, see **Navarro River Redwoods SP**

---

\* **Peace Valley SRA**

District: Undeveloped DWR land; project dropped, 10/1977

Unit: N/A

Inclusive Dates: 1978

Slide Cabinet B, Rack 28

Total Images: 2

*# of Photos: 0*

*# of Slides: 2*

---

---

\* **Pelican SB**

District: North Coast Redwoods                      Unit: 101  
Inclusive Dates: 1949-1985

Photo Album 299  
Unbound Prints, Box 10  
Slide Cabinet B, Rack 28

Total Images: 32  
*# of Photos: 28*  
*# of Slides: 4*

---

**Pescadero Marsh NP**

Subunit, see **Pescadero SB**

---

\* **Pescadero SB**

District: Santa Cruz                                      Unit: 227  
Inclusive Dates: 1955-2011

Slide Cabinet B, Rack 28

Total Images: 31  
*# of Photos: 0*  
*# of Slides: 18*  
*# of Digital: 13*

---

\* **Petaluma Adobe SHP**

District: Diablo Vista                                      Unit: 219  
Inclusive Dates: 1854-2010

Photo Album 301  
Photo Album 302 (History)  
Unbound Prints, Box 10  
Slide Cabinet B, Rack 28  
Reference Binder

Total Images: 572  
*# of Photos: 300*  
*# of Slides: 172*  
*# of Digital: 100*

---

\* **Pfeiffer Big Sur SP**

District: Monterey                                        Unit: 448  
Inclusive Dates: 1890-2013

Photo Albums 109, 303-304  
Unbound Prints, Box 10  
Slide Cabinet C, Racks 28-29

Total Images: 668  
*# of Photos: 562*  
*# of Slides: 69*  
*# of Digital: 37*

---

**Pfeiffer Redwoods SP**

Renamed, see **Pfeiffer Big Sur SP**

---

---

\* **Picacho SRA**

District: Colorado Desert  
Inclusive Dates: 1850-2012

Unit: 658

Photo Album 305  
Photo Album 306 (History)  
Unbound Prints, Box 10  
Slide Cabinet B, Racks 29-30

Total Images: 531

*# of Photos:* 196  
*# of Slides:* 190  
*# of Digital:* 145

---

\* **Pigeon Point Light Station SHP**

District: Diablo Vista; prior to 2005 owned by the U.S. Coast Guard, operated by American Youth Hostels

Unit: 281

Inclusive Dates: 1945-2011

Unbound Prints, Box 10  
Slide Cabinet B, Rack 30

Total Images: 64

*# of Photos:* 4  
*# of Slides:* 3  
*# of Digital:* 57

---

**Pilcha (West Mesa) CP**

Subunit, see **Cuyamaca Rancho SP**

---

\* **Pío Pico SHP**

District: Angeles  
Inclusive Dates: 1835-2012

Unit: 551

Photo Album 307  
Photo Album 308 (History)  
Unbound Prints, Box 10  
Slide Cabinet B, Rack 30  
Reference Binder

Total Images: 222

*# of Photos:* 143  
*# of Slides:* 41  
*# of Digital:* 38

---

**Pismo Dunes NP**

Subunit, see **Pismo SB**

---

**Pismo Dunes SVRA**

Renamed, see **Oceano Dunes SVRA**

---

---

\* **Pismo SB**

District: Oceano Dunes (OHV); operated by City of Pismo Beach  
Inclusive Dates: 1920-1999 Unit: 446

Photo Album 309  
Unbound Prints, Box 10  
Slide Cabinet B, Rack 30

Total Images: 353  
*# of Photos:* 201  
*# of Slides:* 152

---

\* **Placerita Canyon SP**

District: Angeles; operated by County of Los Angeles Unit: 552  
Inclusive Dates: 1956-1983

Photo Album 310  
Slide Cabinet B, Rack 30

Total Images: 15  
*# of Photos:* 0  
*# of Slides:* 15

---

\* **Plumas-Eureka SP**

District: Sierra Unit: 321  
Inclusive Dates: 1830-1989

Photo Album 311  
Photo Album 312 (History)  
Unbound Prints, Box 10  
Slide Cabinet B, Racks 30-31

Total Images: 785  
*# of Photos:* 559  
*# of Slides:* 226

---

\* **Point Cabrillo Light Station SHP**

District: Mendocino Unit: 166  
Inclusive Dates: 1945-2012

Total Images: 143  
*# of Photos:* 0  
*# of Slides:* 0  
*# of Digital:* 143

---

**Point Dume NP**

Subunit, see **Point Dume SB**

---

---

\* **Point Dume SB**

District: Angeles; Sandy beach and parking conveyed to County of Los Angeles, 9/1995

Unit: 533

Inclusive Dates: 1950-1987

Photo Album 313

Slide Cabinet B, Rack 32

Total Images: 51

*# of Photos:* 27

*# of Slides:* 24

---

\* **Point Lobos Ranch (UC)**

District: Monterey

Unit: 440

Inclusive Dates: N/A

Total Images: 0

*# of Photos:* 0

*# of Slides:* 0

---

\* **Point Lobos SNR (Formerly Point Lobos SR)**

District: Monterey

Unit: 449

Inclusive Dates: 1800-2013

Photo Albums 314-315

Unbound Prints, Box 11

Slide Cabinet B, Racks 32-33

Total Images: 1170

*# of Photos:* 843

*# of Slides:* 279

*# of Digital:* 48

---

\* **Point Montara Light Station (UC)**

District: Diablo Vista; owned by U.S. Coast Guard, leased to Department, property operated  
by American Youth Hostel

Unit: 282

Inclusive Dates: 1986-2013

Slide Cabinet B, Rack 33

Total Images: 36

*# of Photos:* 0

*# of Slides:* 2

*# of Digital:* 34

---



---

\* **Point Mugu SP**

District: Angeles

Unit: 573

Inclusive Dates: 1959-1999

Photo Album 316

Unbound Prints, Box 11

Slide Cabinet B, Rack 33

Total Images: 312

*# of Photos: 277*

*# of Slides: 35*

---

\* **Point Sal SB**

District: Channel Coast

Unit: 535

Inclusive Dates: 1973-1988

Slide Cabinet B, Rack 33

Total Images: 8

*# of Photos: 0*

*# of Slides: 8*

---

\* **Point Sur Dunes NP**

Subunit, see **Point Sur SHP**

---

\* **Point Sur SHP**

District: Monterey; lighthouse tower purchased from U.S. Coast Guard in July 2006

Unit: 419

Inclusive Dates: 1958-2009

Slide Cabinet B, Rack 33

Total Images: 26

*# of Photos: 0*

*# of Slides: 9*

*# of Digital: 17*

---

\* **Pomponio SB**

District: Diablo Vista

Unit: 226

Inclusive Dates: 1956-2013

Photo Album 346

Unbound Prints, Box 11

Slide Cabinet B, Rack 33

Total Images: 40

*# of Photos: 14*

*# of Slides: 3*

*# of Digital: 23*

---

**Ponto SB**

Renamed, see **Leucadia SB**

---

---

\* **Portola Redwoods SP**

District: Santa Cruz Unit: 405  
Inclusive Dates: 1765-2013

Photo Album 318  
Unbound Prints, Box 11  
Slide Cabinet B, Rack 34

Total Images: 148

*# of Photos: 82*

*# of Slides: 21*

*# of Digital: 45*

---

\* **Prairie City SVRA**

District: Twin Cities (OHV) Unit: 367  
Inclusive Dates: 1965-2013

Slide Cabinet B, Rack 34

Total Images: 395

*# of Photos: 1*

*# of Slides: 6*

*# of Digital: 388*

---

\* **Prairie Creek Redwoods SP**

District: North Coast Redwoods Unit: 104  
Inclusive Dates: 1930-2009

Photo Album 319  
Unbound Prints, Box 11  
Slide Cabinet B, Rack 34

Total Images: 375

*# of Photos: 231*

*# of Slides: 108*

*# of Digital: 36*

---

\* **Providence Mountains SRA**

District: Angeles Unit: 538  
Inclusive Dates: 1935-2009

Photo Album 253 (Mitchell Caverns NP)  
Photo Album 254 (Mitchell Caverns NP History)  
Unbound Prints, Box 11  
Slide Cabinet B, Racks 34-36

Total Images: 565

*# of Photos: 206*

*# of Slides: 295*

*# of Digital: 64*

---

---

**Puddingstone Reservoir SRA**

District: Transferred to County of Los Angeles, 10/1974

Unit: N/A

Inclusive Dates: N/A

Photo Album 320

Total Images: Pending final collection processing

# of Photos: *To Be Cataloged*# of Slides: 0

---

**\* Pyramid Lake SRA**

District: Removed from State Park System, 2/1975

Unit: 581

Inclusive Dates: 1968-1983

Slide Cabinet C, Rack 7

Total Images: 20

# of Photos: 0

# of Slides: 20

---

**\* Railtown 1897 SHP**

District: Capital

Unit: 335

Inclusive Dates: 1983-2011

Unbound Prints, Box 11

Slide Cabinet B, Rack 36

Total Images: 682

# of Photos: 447

# of Slides: 148

# of Digital: 87

---

**\* Red Cliffs NP (Subunit of Red Rock Canyon SP)**

District: Tehachapi

Unit: 585

Inclusive Dates: 2009

Unbound Prints

Total Images: 8

# of Photos: 8

# of Slides: 0

---

**\* Red Rock Canyon SP**

District: Angeles

Unit: 577

Inclusive Dates: 1869-2012

Photo Album 324

Photo Album 325 (History)

Unbound Prints, Box 11

Slide Cabinet B, Rack 37

Total Images: 380

# of Photos: 127

# of Slides: 197

# of Digital: 56

---

---

\* **Redondo SB**

District: Transferred to County of Los Angeles, 9/1995  
Inclusive Dates: 1940-1960

Unit: 556

Photo Album 323  
Unbound Prints, Box 11

Total Images: 27  
*# of Photos:* 27  
*# of Slides:* 0

---

**Redwood Heritage SW**

Subunit, see **Jedediah Smith Redwoods SP**

---

\* **Refugio SB**

District: Channel Coast  
Inclusive Dates: 1954-2013

Unit: 527

Photo Album 326  
Unbound Prints, Box 11  
Slide Cabinet B, Rack 38

Total Images: 121  
*# of Photos:* 89  
*# of Slides:* 20  
*# of Digital:* 12

---

**Reynolds WC**

District: North Coast Redwoods

Unit: 131

Total Images: 0  
*# of Photos:* 0  
*# of Slides:* 0

---

\* **Richardson Grove SP**

District: North Coast Redwoods  
Inclusive Dates: 1928-2012

Unit: 116

Photo Album 327  
Unbound Prints, Box 11  
Slide Cabinet B, Rack 38

Total Images: 486  
*# of Photos:* 392  
*# of Slides:* 80  
*# of Digital:* 14

---

\* **Rio de Los Angeles State Park SRA**

District: Angeles  
Inclusive Dates: 2007

Unit: 563

Total Images: 36  
*# of Photos:* 0  
*# of Slides:* 0  
*# of Digital:* 36

---

---

**Robert H. Meyer Memorial SB**

District: Angeles

Inclusive Dates:N/A

Total Images: 0

*# of Photos: 0**# of Slides: 0*

---

**\* Robert Louis Stevenson SP**

District: Diablo Vista

Unit: 215

Inclusive Dates: 1800-2006

Photo Album 328

Slide Cabinet B, Rack 38

Slide Cabinet C, Rack 44 (Robert Louis Stevenson Collection)

Total Images: 244

*# of Photos: 75**# of Slides: 160**# of Digital: 9*

---

**Robert W. Crown Memorial SB**

District: Diablo Vista; operated by East Bay Regional Park District to 12/2016

Unit: 258

Inclusive Dates:

Total Images: 0

*# of Photos: 0**# of Slides: 0*

---

**+ Royal Palms SB**

District: Transferred to County of Los Angeles, 9/1995

Unit: 561

Inclusive Dates: 1978

Photo Album 329

Unbound Prints, Box 11

Slide Cabinet B, Rack 38

Total Images: 4

*# of Photos: To Be Cataloged**# of Slides: 4*

---

**\* Russian Gulch SP**

District: Mendocino

Unit: 141

Inclusive Dates: 1925-2012

Photo Album 330

Unbound Prints, Box 11

Slide Cabinet B, Rack 39

Total Images: 217

*# of Photos: 171**# of Slides: 28**# of Digital: 18*

---

---

\* **Saddleback Butte SP**

District: Tehachapi Unit: 543  
Inclusive Dates: 1925-2012

Photo Albums 331, 404  
Unbound Prints, Box 12  
Slide Cabinet B, Rack 39

Total Images: 381  
*# of Photos:* 222  
*# of Slides:* 99  
*# of Digital:* 60

---

**Salinas River Dunes NP**

Subunit, see **Salinas River SB**

---

**Salinas River Mouth NP**

Subunit, see **Salinas River SB**

---

\* **Salinas River SB**

District: Monterey Unit: 451  
Inclusive Dates: 1956-1994

Photo Album 332  
Slide Cabinet B, Rack 39

Total Images: 31  
*# of Photos:* 22  
*# of Slides:* 9

---

\* **Salt Point SP**

District: Russian River Unit: 248  
Inclusive Dates: 1955-2012

Unbound Prints, Box 12  
Slide Cabinet B, Rack 39

Total Images: 513  
*# of Photos:* 240  
*# of Slides:* 227  
*# of Digital:* 46

---

\* **Salton Sea SRA**

District: Colorado Desert Unit: 623  
Inclusive Dates: 1830-2012

Photo Album 333  
Unbound Prints, Box 12  
Slide Cabinet B, Rack 40

Total Images: 432  
*# of Photos:* 249  
*# of Slides:* 89  
*# of Digital:* 94

---

---

\* **Samuel P. Taylor SP**

District: Marin

Unit: 233

Inclusive Dates: 1846-2010

Photo Album 334

Photo Album 335 (History)

Unbound Prints, Box 12

Slide Cabinet B, Rack 40

Total Images: 401

*# of Photos:* 227

*# of Slides:* 52

*# of Digital:* 122

---

\* **San Bruno Mountain SP**

District: Diablo Vista; operated by County of San Mateo

Unit: 205

Inclusive Dates: 1945-1995

Slide Cabinet B, Rack 41

Total Images: 56

*# of Photos:* 3

*# of Slides:* 53

---

\* **San Buenaventura SB**

District: Channel Coast

Unit: 515

Inclusive Dates: 1850-2012

Photo Album 336

Unbound Prints, Box 12

Slide Cabinet B, Rack 41

Total Images: 154

*# of Photos:* 85

*# of Slides:* 52

*# of Digital:* 17

---

\* **San Clemente SB**

District: Orange Coast; portion of unit operated by County of Orange through 2/2008

Unit: 611

Inclusive Dates: 1930-2001

Photo Album A-67

Photo Album 337

Unbound Prints, Box 12

Slide Cabinet B, Rack 41

Total Images: 205

*# of Photos:* 90

*# of Slides:* 115

---





---

\* **San Juan Bautista SHP**

District: Monterey

Unit: 411

Inclusive Dates: 1800-2013

Photo Album A-67

Photo Album A-73

Photo Album 343

Photo Album 344 (History)

Unbound Prints, Box 12

Slide Cabinet B, Rack 42

Reference Binders 1-4

Total Images: 848

*# of Photos: 677*

*# of Slides: 122*

*# of Digital: 49*

---

**San Lorenzo Headwaters NP**

Subunit, see **Castle Rock SP**

---

**San Luis Island**

Renamed, see **Great Valley Grasslands SP**

---

\* **San Luis Reservoir SRA**

District: Central Valley

Unit: 333

Inclusive Dates: 1860-2012

Photo Album 345

Unbound Prints, Box 12

Slide Cabinet B, Racks 42-43

Total Images: 431

*# of Photos: 264*

*# of Slides: 84*

*# of Digital: 83*

---

**San Mateo Coast Beaches**

See **Bean Hollow SB, Gray Whale Cove SB, Half Moon Bay SB, Montara SB, Pescadero SB, Pomponio SB, San Gregorio SB, Sharp Park SB**

---

**San Mateo Creek Wetlands NP**

Subunit, see **San Onofre SB**

---

\* **San Onofre SB**

District: Orange Coast

Unit: 663

Inclusive Dates: 1945-2010

Photo Album 347

Slide Cabinet B, Rack 43

Total Images: 639

*# of Photos: 253*

*# of Slides: 285*

*# of Digital: 101*

---

---

\* **San Pasqual Battlefield SHP**

District: San Diego Coast; managed by San Pasqual Monument Commission

Unit: 615

Inclusive Dates: 1791-2009

Photo Album 348

Unbound Prints, Box 12

Slide Cabinet B, Rack 43

Reference Binders 1-3

Total Images: 343

*# of Photos:* 286

*# of Slides:* 41

*# of Digital:* 16

---

**San Simeon NP**

Subunit, see **Hearst San Simeon SP**

---

**San Simeon SP**

Renamed, see **Hearst San Simeon SP**

---

\* **San Timoteo Canyon**

District: Inland Empire

Unit: 506

Inclusive Dates: 2012

Total Images: 29

*# of Photos:* 0

*# of Slides:* 0

*# of Digital:* 29

---

**Santa Clara Estuary NP**

Subunit, see **McGrath SB**

---

\* **Santa Cruz Mission SHP**

District: Santa Cruz

Unit: 433

Inclusive Dates: 1850-2012

Photo Album 350

Slide Cabinet B, Rack 44

Reference Binder

Total Images: 155

*# of Photos:* 94

*# of Slides:* 14

*# of Digital:* 47

---

---

\* **Santa Monica SB**

District: Angeles; operated by City of Santa Monica to 10/2051

Unit: 557

Inclusive Dates: 1938-1995

Photo Album A-67

Photo Album A-73

Photo Album 351

Unbound Prints, Box 12

Slide Cabinet B, Rack 44

Total Images: 91

*# of Photos: 81*

*# of Slides: 10*

---

**Santa Rosa Creek NP**

Subunit, see **Hearst San Simeon SP**

---

**Santa Rosa Mountains SW**

Subunit, see **Anza-Borrego Desert SP**

---

\* **Santa Susana Pass SHP**

District: Angeles

Unit: 505

Inclusive Dates: 1984-2010

Slide Cabinet B, Rack 44

Total Images: 34

*# of Photos: 0*

*# of Slides: 4*

*# of Digital 30*

---

\* **Schooner Gulch SB**

District: Mendocino

Unit: 164

Inclusive Dates: 2012

Total Images: 73

*# of Photos: 0*

*# of Slides: 0*

*# of Digital: 73*

---

\* **Seacliff SB**

District: Santa Cruz

Unit: 409

Inclusive Dates: 1919- 2011

Photo Album A-67

Photo Album 352

Unbound Prints, Box 12

Slide Cabinet B, Racks 44-45

Total Images: 327

*# of Photos: 240*

*# of Slides: 76*

*# of Digital: 11*

---

---

**Seal Rocks SB**

District: Transferred to National Park Service, 2/1977

Unit: N/A

Photo Album 353

Total Images: Pending final collection processing

# of Photos: *To Be Cataloged*# of Slides: 0

---

**\* Seccombe Lake SURA**

District: Transferred to City of San Bernardino, 1992

Unit: N/A

Slide Cabinet B, Rack 45

Total Images: 4

# of Photos: 0

# of Slides: 4

---

**Sharp Park SB**

District: Transferred to California Wildlife Conservation Board, 7/1973

Unit: N/A

Photo Album 354

Total Images: Pending final collection processing

# of Photos: *To Be Cataloged*# of Slides: 0

---

**\* Shasta SHP**

District: Northern Buttes

Unit: 126

Inclusive Dates: 1800-2012

Photo Album 355

Photo Album 356 (History)

Unbound Prints, Box 12

Slide Cabinet B, Rack 45

Reference Binders 1-3

Total Images: 738

# of Photos: 352

# of Slides: 36

# of Digital: 350

---

**Sheep Canyon NP**Incorporated, see **Anza-Borrego Desert SW**

---

**Silver Strand NP**Subunit, see **Silver Strand SB**

---

---

\* **Silver Strand SB**

District: San Diego Coast                      Unit: 614  
Inclusive Dates: 1920-2001

Photo Album A-73  
Photo Album 357  
Unbound Prints, Box 12  
Slide Cabinet B, Rack 45

Total Images: 228  
  # of Photos: 196  
  # of Slides: 32  
  # of Digital: 0

---

\* **Silverwood Lake SRA**

District: Tehachapi                              Unit: 592  
Inclusive Dates: 1928-2012

Photo Album 358  
Unbound Prints, Box 12  
Slide Cabinet B, Racks 45-46

Total Images: 514  
  # of Photos: 73  
  # of Slides: 378  
  # of Digital 63

---

\* **Sinkyone Wilderness SP**

District: North Coast Redwoods              Unit: 133  
Inclusive Dates: 1959-2009

Photo Album 411  
Unbound Prints, Box 12  
Slide Cabinet B, Racks 46-47

Total Images: 112  
  # of Photos: 8  
  # of Slides: 70  
  # of Digital: 34

---

+ **Smithe Redwoods SNR (Formerly Smithe Redwoods SR)**

District: North Coast Redwoods              Unit: 130  
Inclusive Dates: 1959-2010

Photo Album 359  
Slide Cabinet B, Rack 47

Total Images: 82  
  # of Photos: *To Be Cataloged*  
  # of Slides: 10  
  # of Digital: 72

---

---

\* **Sonoma Coast SP (Formerly Sonoma Coast SB)**

District: Russian River Unit: 209

Inclusive Dates: 1920-2011

Photo Album A-73  
Photo Album 361  
Unbound Prints, Box 12  
Slide Cabinet B, Rack 47

Total Images: 489

*# of Photos: 307*

*# of Slides: 35*

*# of Digital: 147*

---

**Sonoma Mission SHP**

Incorporated, see **Sonoma SHP**

---

\* **Sonoma SHP**

District: Diablo Vista Unit: 243

Inclusive Dates: 1800-2011

Photo Album A-73  
Photo Album 362  
Photo Album 363 (History)  
Photo Album 360 (Sonoma Barracks)  
Photo Album 364 (Sonoma Monuments)  
Photo Album 365 (Sonoma Monuments History)  
Photo Albums 73, 387 (Vallejo Home)  
Unbound Prints, Box 12  
Slide Cabinet B, Racks 47-48  
Reference Binders 1-3 (5)

Total Images: 807

*# of Photos: 460*

*# of Slides: 200*

*# of Digital: 147*

---

\* **South Carlsbad SB**

District: San Diego Coast Unit: 652

Inclusive Dates: 1958-1999

Photo Album 366  
Unbound Prints, Box 13  
Slide Cabinet B, Rack 48

Total Images: 79

*# of Photos: 43*

*# of Slides: 36*

*# of Digital: 0*

---

---

\* **South Yuba River SP**

District: Sierra

Unit: 359

Inclusive Dates: 1968-2011

Slide Cabinet B, Rack 48

Total Images: 75

*# of Photos: 1*

*# of Slides: 5*

*# of Digital: 69*

---

**Southampton Bay Wetland NP**

Subunit, see **Benicia SRA**

---

\* **Squaw Valley SRA**

District: Transferred to Tahoe National Forest, 1972

Unit: N/A

Inclusive Dates: 1957-1965

Photo Album 367

Unbound Prints, Box 13

Slide Cabinet C, Rack 15

Slide Cabinet C, Rack 46

Total Images: 853

*# of Photos: 831*

*# of Slides: 22*

---

\* **Standish-Hickey SRA**

District: North Coast Redwoods

Unit: 117

Inclusive Dates: 1915-2010

Photo Album 368

Unbound Prints, Box 13

Slide Cabinet B, Rack 48

Total Images: 193

*# of Photos: 126*

*# of Slides: 25*

*# of Digital: 42*

---

**Stanford House SHP**

Renamed, see **Leland Stanford Mansion SHP**

---

---

\* **State Indian Museum SHP**

District: Capital Unit: 309

Inclusive Dates: 1888-2010

Photo Album A-63 (Sheedy Collection)

Photo Album 370

Photo Album 371 (History)

Unbound Prints, Box 13

Slide Cabinet B, Rack 49

Total Images: 237

*# of Photos: 192*

*# of Slides: 45*

*# of Digital: 0*

---

**Stevenson House SHP**

Incorporated, see **Monterey SHP**

---

**Stillwater Cove (UC)**

District: Operated by County of Sonoma to 6/2009 Unit: 210

Total Images: 0

*# of Photos: 0*

*# of Slides: 0*

---

\* **Stinson SB**

District: Transferred to National Park Service, 4/1977 Unit: N/A

Inclusive Dates: 1947-1965

Photo Album 372

Unbound Prints, Box 13

Slide Cabinet C, Rack 9

Total Images: 27

*# of Photos: 27*

*# of Slides: 0*

---

**Stone Lagoon**

See **Humboldt Lagoons SP**

---

**Stone Lake (UC)**

District: Gold Fields; operated by County of Sacramento as part of Stone Lakes  
National Wildlife Refuge

Unit: 355

Total Images: 0

*# of Photos: 0*

*# of Slides: 0*

---



---

**Stunt Ranch**

District: Transferred to Santa Monica Mountains Conservancy, 1987

Unit: N/A

Total Images: 0

*# of Photos: 0**# of Slides: 0*

---

**Sugar Pine Point SP**Renamed, see **Ed Z'berg-Sugar Pine Point SP**

---

**\* Sugarloaf Ridge SP**

District: Diablo Vista

Unit: 247

Inclusive Dates: 1959-2002

Photo Album 373

Unbound Prints, Box 13

Slide Cabinet B, Rack 49

Total Images: 254

*# of Photos: 62**# of Slides: 45**# of Digital: 147*

---

**\* Sunset SB**

District: Santa Cruz

Unit: 410

Inclusive Dates: 1920-2012

Photo Album A-73

Photo Album 375

Unbound Prints, Box 13

Slide Cabinet B, Racks 49-50

Total Images: 109

*# of Photos: 57**# of Slides: 31**# of Digital: 21*

---

**Sunset Wetlands NP**Subunit, see **Sunset SB**

---

---

**\* Sutter's Fort SHP**

District: Capital

Unit: 308

Inclusive Dates: 1830-2010

Photo Album A-16—17

Photo Album A-19—22

Photo Album A-25—32

Photo Album A-48

Photo Album A-73

Photo Album 376

Photo Album 377 (History)

Unbound Prints, Box 13

Slide Cabinet B, Rack 50

Slide Cabinet C, Rack 1

Reference Binders 1-2

Total Images: 1301

*# of Photos: 715*

*# of Slides: 417*

*# of Digital: 169*

---

**\* Tahoe SRA**

District: Sierra; part of unit operated by Tahoe City Public Utilities District

Unit: 302

Inclusive Dates: 1955-2009

Photo Album 378

Photo Album 379 (History)

Unbound Prints, Box 13

Slide Cabinet C, Rack 1

Total Images: 27

*# of Photos: 1*

*# of Slides: 23*

*# of Digital: 3*

---

**Tatavium CP**

Subunit, see **Hungry Valley SVRA**

---

**Taylor Yard (UC)**

Renamed, see **Rio de Los Angeles State Park SRA**

---

**Tehachapi Project**

Renamed, see **Tomo-Kahni SHP**

---

---

**\* The Forest of Nisene Marks SP**

District: Santa Cruz Unit: 465

Inclusive Dates: 1955-2009

Photo Album 166

Unbound Prints, Box 13

Total Images: 45

*# of Photos: 12*

*# of Slides: 10*

*# of Digital: 23*

---

**Theodore J. Hoover NP**

Subunit, see **Big Basin Redwoods SP**

---

**+ Thornton SB**

District: Santa Cruz Unit: 275

Inclusive Dates: 1977-1995

Photo Album 380

Unbound Prints, Box 13

Slide Cabinet C, Rack 1

Total Images: 7

*# of Photos: To Be Cataloged*

*# of Slides: 7*

---

**Tijuana Estuary NP**

Subunit, see **Border Field SP**

---

**\* Tolowa Dunes SP**

District: North Coast Redwoods Unit: 134

Inclusive Dates: 1976-1981

Unbound Prints, Box 8

Slide Cabinet B, Rack 7

Total Images: 16

*# of Photos: To Be Cataloged*

*# of Slides: 16*

*# of Digital: 0*

---

**\* Tomales Bay SP**

District: Marin Unit: 237

Inclusive Dates: 1945-2010

Photo Album 381

Unbound Prints, Box 13

Slide Cabinet C, Rack 1

Total Images: 383

*# of Photos: 249*

*# of Slides: 93*

*# of Digital: 41*

---

---

**Tomo-Kahni SHP**

District: Angeles

Unit: 368

Total Images: 0

*# of Photos: 0**# of Slides: 0*

---

**\* Topanga SB**

District: Transferred to County of Los Angeles, 9/1995

Unit: N/A

Slide Cabinet C, Rack 1

Total Images: 8

*# of Photos: 6**# of Slides: 2*

---

**\* Topanga SP**

District: Angeles

Unit: 572

Inclusive Dates: 1977-2010

Slide Cabinet C, Rack 1

Total Images: 88

*# of Photos: 6**# of Slides: 10**# of Digital: 72*

---

**\* Torrey Pines SB**

District: San Diego Coast

Unit: 631

Inclusive Dates: 1951-2010

Unbound Prints

Slide Cabinet C, Rack 2

Total Images: 130

*# of Photos: 56**# of Slides: 38**# of Digital: 36*

---

**Torrey Pines SP**Reclassified, see **Torrey Pines SB**

---

**\* Torrey Pines SNR (Formerly Torrey Pines SR)**

District: San Diego Coast

Unit: 630

Inclusive Dates: 1959-2010

Photo Album 382

Unbound Prints, Box 13

Slide Cabinet C, Rack 2

Total Images: 413

*# of Photos: 273**# of Slides: 84**# of Digital: 56*

---

---

**Trestles Wetlands NP**  
Subunit, see **San Onofre SB**

---

\* **Trinidad SB**

District: North Coast Redwoods Unit: 107

Inclusive Dates: 1931-2012

Photo Album 383

Unbound Prints, Box 13

Slide Cabinet C, Rack 2

Total Images:84

*# of Photos: 45*

*# of Slides: 21*

*# of Digital: 18*

---

\* **Tule Elk SNR (Formerly Tule Elk SR)**

District: Tehachapi Unit: 350

Inclusive Dates: 1935-2011

Photo Album A-73

Photo Album 384

Unbound Prints, Box 13

Slide Cabinet C, Racks 2-3

Total Images: 329

*# of Photos: 240*

*# of Slides: 71*

*# of Digital: 18*

---

\* **Turlock Lake SRA**

District: Central Valley Unit: 311

Inclusive Dates: 1935-2011

Photo Album 385

Unbound Prints, Box 13

Slide Cabinet C, Rack 3

Total Images: 327

*# of Photos: 179*

*# of Slides: 108*

*# of Digital: 40*

---

\* **Twin Lakes SB**

District: Santa Cruz Unit: 422

Inclusive Dates: 1940-2012

Photo Album 386

Unbound Prints, Box 13

Slide Cabinet C, Rack 3

Total Images: 146

*# of Photos: 110*

*# of Slides: 6*

*# of Digital: 30*

---

---

**Udell Gorge NP**

Subunit, see **Malibu Creek SP**

---

**Vallejo Home SHM**

Incorporated, see **Sonoma SHP**

---

**Van Damme Pygmy Forest NP**

Subunit, see **Van Damme SP**

---

**\* Van Damme SP**

District: Mendocino

Unit: 142

Inclusive Dates: 1860-2012

Photo Album A-73

Photo Album 388

Photo Album 389 (History)

Unbound Prints, Box 13

Slide Cabinet C, Rack 3

Total Images: 442

*# of Photos:* 234

*# of Slides:* 146

*# of Digital:* 62

---

**\* Verdugo Mountains (UC)**

District: Angeles

Unit: 597

Inclusive Dates: 1965-1984

Slide Cabinet C, Rack 3

Total Images: 18

*# of Photos:* 0

*# of Slides:* 18

---

**\* Ward Creek (UC)**

District: Sierra

Unit: 349

Inclusive Dates: 1982

Total Images: 1

*# of Photos:* 0

*# of Slides:* 1

*# of Digital:* 0

---

**\* Washoe Meadows SP**

District: Sierra

Unit: 390

Inclusive Dates: 2011

Total Images: 16

*# of Photos:* 0

*# of Slides:* 0

*# of Digital:* 16

---

---

**Wassama Round House SHP**

District: Central Valley; operated by Wassama Round House Association  
Inclusive Dates: N/A

Unit: 376

Unbound Prints, Box 13

Total Images: Pending final collection processing

*# of Photos: To Be Cataloged*

*# of Slides: 0*

---

**Water Canyon NP**

Subunit, see **Chino Hills SP**

---

\* **Watts Towers of Simon Rodia SHP**

District: Angeles; operated by City of Los Angeles to 3/2028  
Inclusive Dates: 1978-2012

Unit: 518

Slide Cabinet C, Rack 4

Total Images: 75

*# of Photos: 0*

*# of Slides: 3*

*# of Digital: 72*

---

\* **Weaverville Joss House SHP**

District: Northern Buttes  
Inclusive Dates: 1848-2012

Unit: 127

Photo Album 390

Photo Album 391 (District)

Photo Album 392 (History)

Unbound Prints, Box 13

Slide Cabinet C, Rack 4

Reference Binder

Total Images: 393

*# of Photos: 272*

*# of Slides: 46*

*# of Digital: 75*

---

**West Waddell Creek SW**

Subunit, see **Big Basin Redwoods SP**

---

\* **Westport-Union Landing SB**

District: Mendocino  
Inclusive Dates: 1947-2012

Unit: 150

Photo Album 393

Unbound Prints, Box 13

Slide Cabinet C, Rack 4

Total Images: 76

*# of Photos: 12*

*# of Slides: 4*

*# of Digital: 60*

---

---

**Whipple Mountains (UC)**

District: Project, circa 1967-68                      Unit: 666  
Inclusive Dates:

Photo Album 394

Total Images: Pending final collection processing

*# of Photos: To Be Cataloged*

*# of Slides: 0*

---

**Wilder Beach NP**

Subunit, see **Wilder Ranch SP**

---

**\* Wilder Dairy CP**

Subunit, see **Wilder Ranch SP**

---

**\* Wilder Ranch SP**

District: Santa Cruz                                      Unit: 456  
Inclusive Dates: 1945-2011

Photo Album 606 (Dairy Museum)

Unbound Prints, Box 13

Slide Cabinet C, Racks 4-5

Reference Binders 1-3

Total Images: 269

*# of Photos: 27*

*# of Slides: 175*

*# of Digital: 67*

---

**\* Wildwood Canyon**

District: Inland Empire                              Unit: 507  
Inclusive Dates: 2009

Total Images: 26

*# of Photos: 0*

*# of Slides: 0*

*# of Digital: 26*

---

**\* Will Rogers SB**

District: Angeles; operated by City of Los Angeles                      Unit: 562  
Inclusive Dates: 1938-1975

Photo Album 401

Unbound Prints, Box 13

Slide Cabinet C, Rack 5

Total Images: 97

*# of Photos: 91*

*# of Slides: 6*

*# of Digital: 0*

---



---

\* **Will Rogers SHP**

District: Angeles

Unit: 559

Inclusive Dates: 1890-2013

Photo Album 399

Photo Album 400 (History)

Unbound Prints, Box 13

Slide Cabinet C, Racks 5-6

Total Images: 1138

*# of Photos:* 811

*# of Slides:* 165

*# of Digital:* 162

---

\* **William B. Ide Adobe SHP**

District: Northern Buttes

Unit: 128

Inclusive Dates: 1800-2009

Photo Album 395

Photo Album 396 (District)

Photo Album (History)

Unbound Prints, Box 13

Slide Cabinet C, Rack 6

Reference Binder

Total Images: 320

*# of Photos:* 246

*# of Slides:* 42

*# of Digital:* 32

---

**William Penn Mott Jr. Training Center**

Renamed, see **Asilomar SB and Conference Grounds**

---

**William Randolph Hearst Memorial SB**

Incorporated, see **Hearst San Simeon SP**

---

\* **Willowbrook SRA**

District: Quitclaimed to County of Los Angeles, 7/1988

Unit: N/A

Inclusive Dates: 1978

Slide Cabinet C, Rack 9 (Local Parks in California)

Total Images: 3

*# of Photos:* 0

*# of Slides:* 3

*# of Digital:* 0

---

---

\* **Woodland Opera House SHP**

District: Capital; operated by City of Woodland  
Inclusive Dates: 1973-2004

Unit: 327

Unbound Prints, Box 13

Total Images: 46

*# of Photos: 12*

*# of Slides: 0*

*# of Digital: 34*

---

**Woodson Bridge NP**

Subunit, see **Woodson Bridge SRA**

---

\* **Woodson Bridge SRA**

District: Northern Buttes

Unit: 129

Inclusive Dates: 1890-2011

Photo Album 402

Unbound Prints, Box 13

Slide Cabinet C, Rack 7

Total Images: 294

*# of Photos: 224*

*# of Slides: 34*

*# of Digital: 36*

---

**Yount's Blockhouse**

District: California Historic Landmark #564

Unit: N/A

Photo Album 76

Total Images: Pending final collection processing

*# of Photos: To Be Cataloged*

*# of Slides: 0*

---

\* **Zmudowski SB**

District: Monterey

Unit: 450

Inclusive Dates: 1954-2012

Photo Album 403

Unbound Prints, Box 13

Slide Cabinet C, Rack 7

Total Images: 35

*# of Photos: 14*

*# of Slides: 5*

*# of Digital: 16*

---