

**Red Rock Canyon State Park
Superintendent Order Locations
January, 2024**

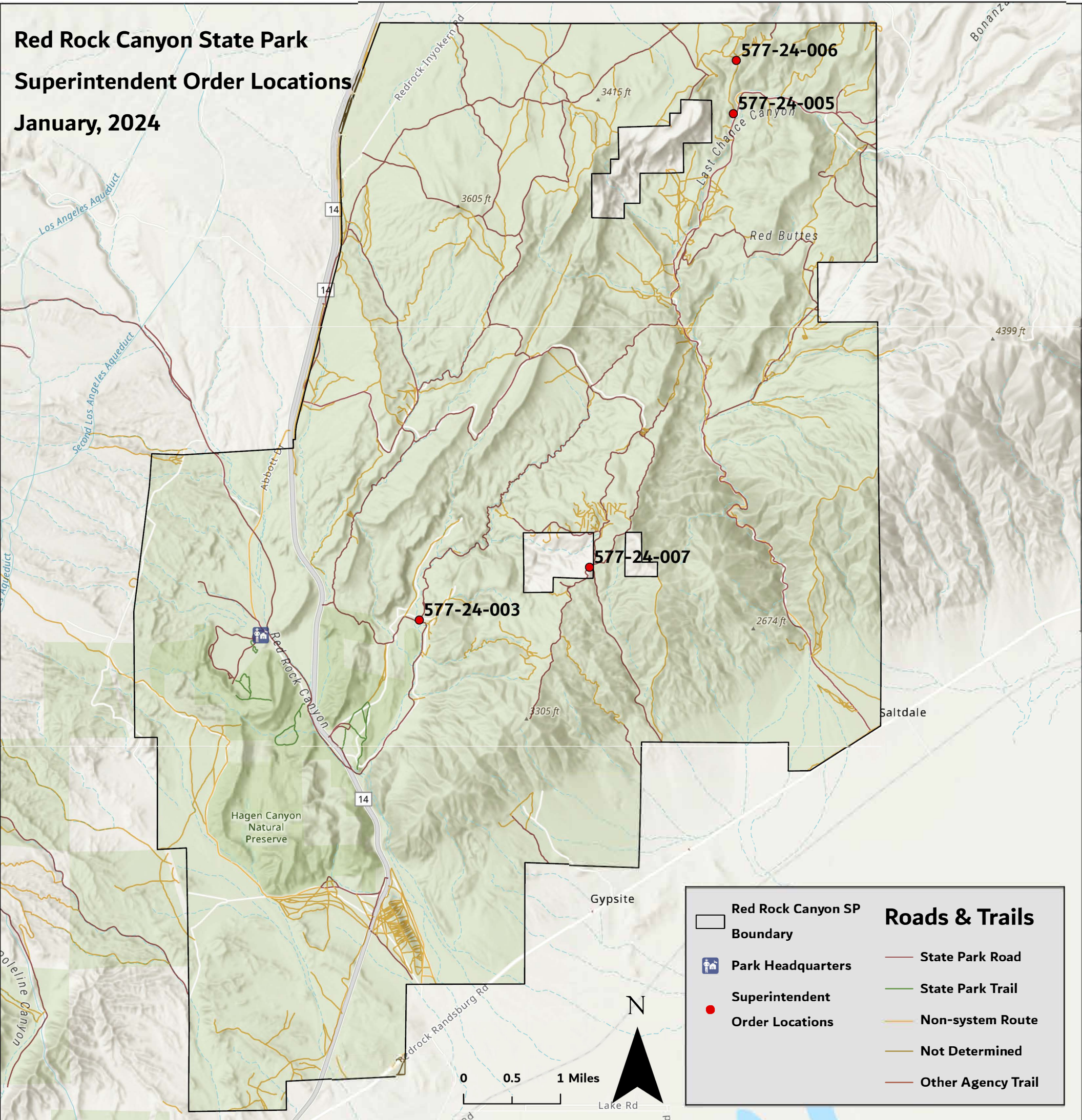

Order #	577-24-003	577-24-007	577-24-005	577-24-006
Date	1/16/2024	1/16/2024	1/16/2024	1/16/2024
Order Desc.	Nightmare Gulch including all primitive routes within the Nightmare Gulch area as indicated on the attached maps, shall be closed to all vehicles. This is a temporary closure.	A Ruins Ridge Route as indicated on the attached maps shall be closed to all public vehicle access. The closure is specific and definite.	A portion of Steep Trail (AKA Jeep Trail) as indicated on the attached maps, shall be closed to all vehicles. The closure is specific and definite.	The Steep Trail Complex including all primitive routes within the Steep Area as indicated on the attached maps, shall be closed to all vehicles.
Justification	The closure is necessary for Public Safety, Natural, and Cultural Resource Protection.	The closure is necessary for Natural and Cultural Resource Protection.	The closure is necessary for Natural and Cultural Resource Protection.	The closure is necessary for Natural and Cultural Resource Protection.
CA Code	CA Code of Regulations, Title 14, Section 4326	CA Code of Regulations, Title 14, Section 4326	CA Code of Regulations, Title 14, Section 4326	CA Code of Regulations, Title 14, Section 4326