

# Index of Historic and Archaeological Resources

**For Park Units and Major Properties  
associated with the  
CALIFORNIA STATE PARK SYSTEM**



**Archaeology, History, & Museums Division  
Cultural Heritage Section**

**August 2007**



**Revision Prepared By:  
Kelly Long, Assistant State Archaeologist, Cultural Heritage Section of the Archaeology, History &  
Museums Division**

**In Partial Compliance with Executive Order B-64-80 and W-26-92  
Public Resources Code Section 5024,  
and Departmental Notice 81-25**

**June 30, 1985  
Revised January 1, 1986  
Revised August 1, 1987  
Revised October 1, 1991  
Revised March 10, 1993  
Revised August 1, 1999  
Revised October 1, 2006  
Revised August 1, 2007**

**Cover: Underwater archaeology at Emerald Bay State Park. DPR photo by John W. Foster, Acting  
Chief of the Archaeology, History & Museums Division.**

**Index of Historic and  
Archaeological Resources for  
Park Units and Major  
Properties associated with the**

**CALIFORNIA STATE PARK  
SYSTEM**

**Archaeology, History & Museums  
Division  
Cultural Heritage Section**

**August 2007**





## TABLE OF CONTENTS

Table	Subject	Page
	Introduction	1
	How to Use this Index	3
1	Summary of Known Cultural Resources in the California State Park System	7
2	Archaeological Sites	17
3	Historic Buildings and Structures	43
4	California Historical Landmarks	115
5	National Register of Historic Places	119
6	Cultural Preserves	123
7	Historic American Engineering Record (HAER) Properties	125
8	Points of Interest	127
9	E Clampus Vitus (Clampers) Plaques	129

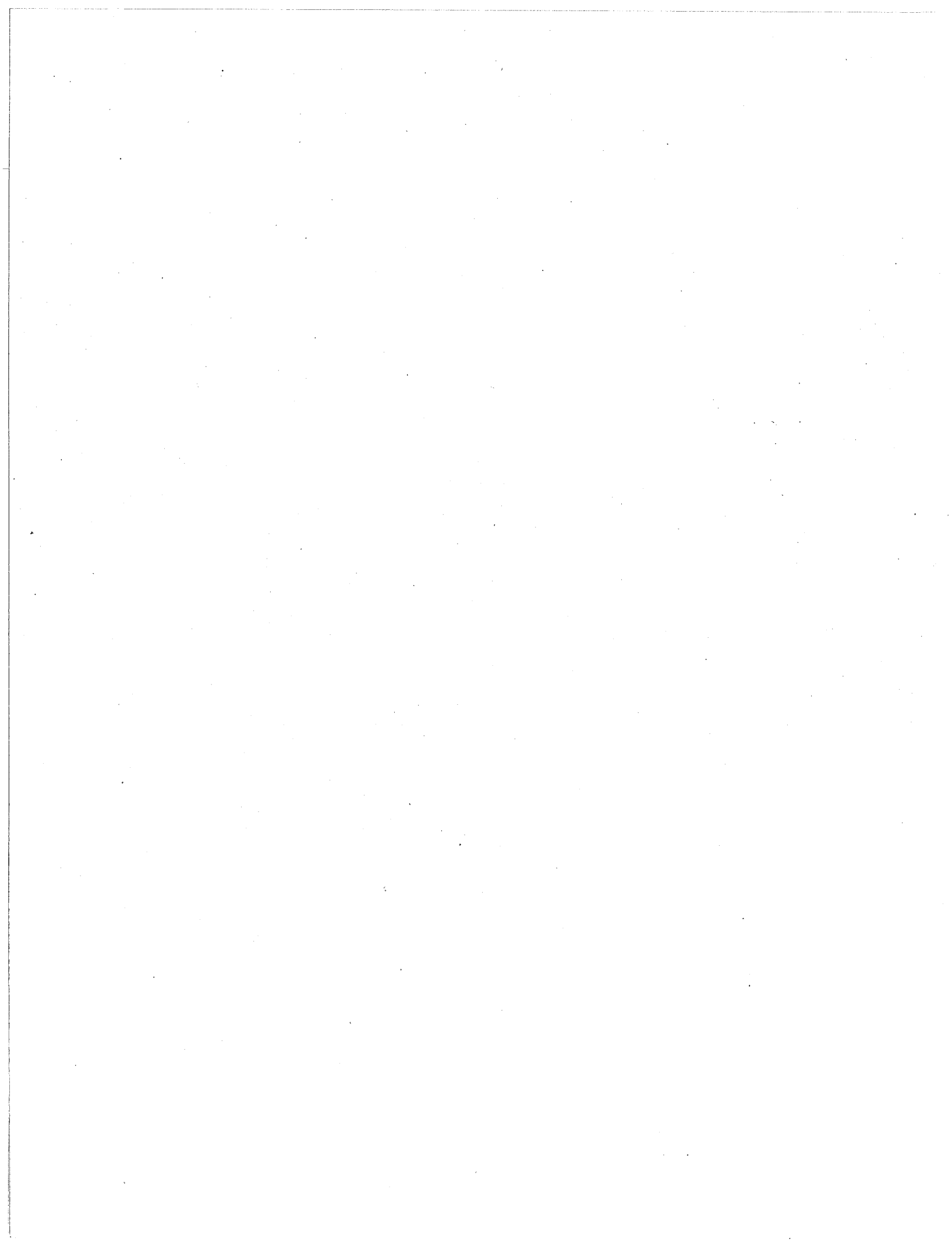

## INTRODUCTION

The roots of Historic Preservation in California are intertwined with the foundation of the State Park System. The last decades of the 19<sup>th</sup> century saw a movement to preserve redwood groves, recreational sites and places of extraordinary natural beauty. A similar drive to preserve places of historic interest developed about the same time. In 1892, the first historical monument, a statue of James Marshall overlooking his 1848 gold discovery site near Coloma, was formally established. From that time, guided in part by the work of Fredrick Law Olmsted, California's State Parks have attempted to acquire and preserve outstanding examples of the rich and diverse cultural heritage of the state. The Department of Parks and Recreation protects the most diverse cultural heritage holdings of any land managing agency in California. It is a unique agency in state government, being the only one that acquires and protects heritage resources as part of its mission.

Protection and preservation of the heritage resources within the Department's 278 units requires maintaining an Index of these resources by management unit, and an understanding of how they contribute to California's expansive history. To date a combined total of over 13,400 cultural properties have been formally recorded on State Park lands, and many more remain to be documented. They include prehistoric archaeological sites that span nearly 10,000 years and reflect a variety of distinct cultural adaptations of early Californians. Some contain evidence of ancient climate change and paleoenvironmental conditions. Other heritage resources include many outstanding architectural examples, Mission era sites and structures; Chinese, Russian, African American and other ethnic properties; early California and American era resources; mining, ranching and agricultural landscapes; and underwater shipwrecks. All contribute to our understanding of the development of California as we know it today, and all provide us with physical connections to our past. Visitors to state parks can connect with Julia Morgan, Jack London, Will Rogers, Pio Pico, Col. Allen Allensworth, John Marsh, John Bidwell, James Marshall, John Sutter, Bob Hope, Ronald Reagan, William Randolph Hearst, Robert Louis Stevenson, Gen. Mariano Vallejo, Juan Bautista de Anza, Leland Stanford and Alexander Rotchev – to name only a few, through heritage resources.

These precious archaeological sites, buildings and structures, historic landscapes and cultural preserves represent a broad spectrum of California's richly diverse past. Having these "touchstones of history" give today's citizens a sense of place in the modern world. They represent a heritage legacy handed down to us, the stewards of these places.

This Index functions as an important planning tool. It has been created to afford park managers with a handy desk reference to the heritage resources under their stewardship. This should help all DPR staff comply with the Department's mandated directive to identify, inventory, preserve and protect all of its significant historic resources. The first Index was completed in 1985; this 2007 Index represents the eighth revision of that inventory, and identifies all the known cultural resources under

## 2 Introduction

State Park protection. The Index is frequently expanded and kept current by staff of the Archaeology, History & Museums Division. It can also be accessed online at:

[http://www.parks.ca.gov/?page\\_id=24425](http://www.parks.ca.gov/?page_id=24425)

It should be noted that while this Index has been updated, many historic resources remain to be identified and documented. The survey and inventory of cultural properties is a continual process – as park lands are acquired, new surveys must be initiated. Over time, as our knowledge of history expands and incorporates new themes, ideas and perspectives, heritage resources must be re-surveyed, re-recorded, and re-evaluated. And in some instances, a comprehensive cultural resource survey may simply never have been initiated in an existing park property. It is also important to remember that under PRC 5024, any project that disturbs the ground or affects a historic resource, should be reviewed for cultural resource impacts.

If you have additions or corrections to suggest to the Index, please contact Kelly Long, Assistant State Archaeologist at (916) 653-7985 or [klong@parks.ca.gov](mailto:klong@parks.ca.gov).



## HOW TO USE THIS INDEX

The overall grand total for archaeological sites within the State Park System is **10,271** sites. Also, there are **3,375** historic structures, **123** California Historical Landmarks, **25** National Historic Landmarks, **99** National Register Properties, and **14** Cultural Preserves. State Parks also protects other resources, for example local Points of Interest and Historic American Engineering Record buildings are included in this index. All of these resource designations have been separated out into tables as follow:

Table 1 gives a detailed overview of all recorded cultural resources, both prehistoric and historic, within the California State Park System. The table is organized by District and Park with totals for each. A final grand total is on the last page of the table.

Table 2 lists the recorded archaeological sites within each unit and should be considered a work in progress. This table should be consulted before any ground disturbing activities take place at a unit. If an archaeological site is listed in your park unit, it is important to check the unit's archaeological map for its location before any ground disturbance takes place. If in doubt as to a site location, check with a Cultural Resource Specialist. Remember, this table lists recorded sites: many other prehistoric villages, camps, midden, trails, rock art localities, and historic deposits remain undocumented.

Table 3 lists additional information about our recorded historic buildings and other structures. Again, this list should be considered a work in progress as many historic resources have yet to be surveyed, or resurveyed, in numerous parks. If a resource has a known name it is listed, along with the name of the person who recorded the resource and the date of its recordation. For the most part, these historic resources are recorded on forms DPR 750 or DPR 523. In the future the DPR 523 will serve as the standard form for recordation, as required by the Office of Historic Preservation. . These records are arranged alphabetically by park unit. If a structure is listed on a DPR 750 or DPR 523 these records should be checked before planning maintenance or modification work.

Table 4 lists all California Historical Landmarks located on state park properties. These are sites, buildings, structures, or places that the State Historical Resources Commission deems to be of statewide significance. Statewide there are over 1000 Landmarks. The Department has recorded 119 of these sites on park units. They are arranged alphabetically by park unit. Landmarks #770 and above are automatically listed on the California Register of Historical Resources; such listings afford certain protections under CEQA/5024 review.

Table 5 reflects the number of National Register of Historic Places properties and associated National Historic Landmarks. They include historic buildings and structures and archaeological sites of local, state and national significance. Granting National Historical Landmark status is one of the highest honors our nation affords to cultural resources. The Department has 94 National Register properties, 25 of which have

National Landmark status. These records are arranged alphabetically by park unit, and are maintained by the Department's Central Records. This section is important for park interpretation and maintenance. Maintenance or rehabilitation on National Register properties must meet the Secretary of the Interior's Standards and Guidelines; such projects must undergo Environmental Review in order to prevent negative impacts to these significant resources.

Table 6 lists 14 Cultural Preserves in 9 separate park units. This is the highest level of resource protection afforded for management and interpretation by the Department. Park personnel must have a firm knowledge of the location and boundaries of Cultural Preserves located in their units. This is important because within Cultural Preserves complete integrity of the cultural resources must be maintained.

Table 7 lists the Historic American Engineering Record (HAER) recordation on state park property. HAER was established 1969 as a companion to Historic American Buildings Survey (HABS). HAER was established to document structures of outstanding technological and engineering significance. The Department currently has two HAER properties.

Table 8 contains the Points of Historical Interest located on park property. These are generally historic sites that are not of statewide significance, but do have local importance. Points of Historical Interest are useful for interpretation and the knowledge of location for any future ground disturbance or potential impacts to buildings and structures. Points of Historical Interest designated after December 1997 and recommended by the State Historical Resources Commission are also listed in the California Register. No historical resource may be designated as both a Landmark and a Point. If a Point is subsequently granted status as a Landmark, the Point designation will be retired.

Table 9 contains historical plaques erected by the Clampers vary in size and shape and in style of expressing their message. Over 600 plaques have been placed throughout California and Nevada "to memorialize persons and places whom history and civilization might otherwise have forgotten." This type of recognition is independent of national and state programs, and conveys no special protections or designations.

**KEY TO COUNTY ABBREVIATIONS**

ALA	Alameda	MRN	Marin	SMA	San Mateo
ALP	Alpine	MRP	Mariposa	SBA	Santa Barbara
AMA	Amasser	MEN	Mendocino	SCL	Santa Clara
BUT	Butte	MER	Merced	SCR	Santa Cruz
CAL	Calaveras	MOD	Modoc	SHA	Shasta
COL	Colusa	MNO	Mono	SIE	Sierra
CCO	Contra Costa	MNT	Monterey	SIS	Siskiyou
DNO	Del Norte	NAP	Napa	SOL	Solano
ELD	El Dorado	NEV	Nevada	SON	Sonoma
FRE	Fresno	ORA	Orange	STA	Stanislaus
GLE	Glenn	PLA	Placer	SUT	Sutter
HUM	Humboldt	PLU	Plumas	TEH	Tehama
IMP	Imperial	RIV	Riverside	TRI	Trinity
INY	Inyo	SAC	Sacramento	TUL	Tulare
KER	Kern	SBN	San Benito	TUO	Tuolumne
KIN	Kings	SBR	San Bernardino	VEN	Ventura
LAK	Lake	SDI	San Diego	YOL	Yolo
LAS	Lassen	SFR	San Francisco	YUB	Yuba
LAN	Los Angeles	SJO	San Joaquin		
MAD	Madera	SLO	San Luis Obispo		

**KEY TO STATE PARK CLASSIFICATION ABBREVIATIONS**

CP	Cultural Preserve
SB	State Beach
SHM	State Historical Monument
SHP	State Historic Park
SP	State Park
SR	State Reserve
SRA	State Recreation Area
SVRA	State Vehicular Recreation Area
WC	Wayside Campground
	Unclassified

6 *How to use this index*

**Table 1. CUMULATIVE SUMMARY OF CULTURAL RESOURCES OF ALL TYPES IN THE STATE PARK SYSTEM**

This table summarizes the number of discrete cultural resources including Archaeological sites, Historic structures, California Historic Landmarks (CHL), National Historic Landmarks (NHL), National Register Properties, and Cultural Preserves for each State Park.

<i>District</i>	<i>State Park</i>	<i>Archaeological Sites</i>	<i>Historic Buildings &amp; Structures</i>	<i>CHL</i>	<i>NHL</i>	<i>National Register Properties</i>	<i>Cultural Preserves</i>
<b>Angeles District</b>		<b>299</b>	<b>164</b>	<b>8</b>	<b>1</b>	<b>8</b>	<b>0</b>
	Castaic Lake SRA	6	0	0	0	0	0
	Dockweiler SB	3	0	0	0	0	0
	Kenneth Hahn SRA	1	0	0	0	0	0
	Leo Carrillo SP	18	15	0	0	0	0
	Los Angeles SHP	1	0	1	0	1	0
	Los Encinos SHP	1	7	1	0	1	0
	Malibu Creek SP	67	11	0	0	0	0
	Malibu Lagoon SB	11	22	1	0	2	0
	Pio Pico SHP	1	1	1	0	1	0
	Placerita Canyon SP	0	0	0	0	0	0
	Point Dume SB	8	0	1	0	0	0
	Point Mugu SB	103	2	0	0	0	0
	Rio de Los Angeles SP	1	2	1	0	0	0
	Robert H. Meyer SB	2	0	0	0	0	0
	Santa Monica SB	3	0	0	0	0	0
	Santa Susana Pass SHP	0	0	0	0	0	0
	Topanga SP	24	76	0	0	0	0
	Verdugo Mountains	0	0	0	0	0	0
	Vista Pacifica/Baldwin Hills Scenic Overlook	0	0	1	0	0	0
	Watts Tower of Simon Rodia SHP	49	2	0	0	1	0
	Will Rogers SB	0	1	1	1	1	0
	Will Rogers SHP	0	25	0	0	1	0
<b>Capitol District</b>		<b>1</b>	<b>56</b>	<b>12</b>	<b>4</b>	<b>9</b>	<b>0</b>
	California State Capitol Museum	0	1	1	0	1	0
	Governor's Mansion SHP	0	2	1	0	1	0
	Leland Stanford Mansion SHP	0	1	1	1	1	0
	Old Sacramento SHP	0	11	6	2	2	0
	Railtown 1897 SHP	0	36	0	0	1	0
	State Indian Museum SHP	0	1	1	0	1	0

## 8 CUMULATIVE SUMMARY

<i>District</i>	<i>State Park</i>	<i>Archaeological Sites</i>	<i>Historic Buildings &amp; Structures</i>	<i>CHL</i>	<i>NHL</i>	<i>National Register Properties</i>	<i>Cultural Preserves</i>
	Sutter's Fort SHP	1	3	1	1	1	0
	Woodland Opera House SHP	0	1	1	0	1	0
<b>Central Valley District</b>		<b>203</b>	<b>186</b>	<b>5</b>	<b>1</b>	<b>3</b>	<b>1</b>
	Bethany Reservoir	0	0	0	0	0	0
	Calaveras Big Trees SP	55	49	0	0	0	0
	California State Mining & Mineral Museum	0	0	0	0	0	0
	Caswell Memorial SP	1	8	0	0	0	0
	Columbia SHP	5	93	1	1	1	0
	George J. Hatfield SRA	0	5	0	0	0	0
	Great Valley Grasslands SP	11	0	0	0	0	0
	Indian Grinding Rock SHP	2	1	1	0	1	0
	McConnell SRA	1	7	0	0	0	0
	Millerton Lake SRA	75	4	1	0	0	1
	Pacheco SP	1	1	0	0	0	0
	San Luis Reservoir SRA	46	0	1	0	1	0
	Turlock Lake SRA	5	17	0	0	0	0
	Wassama Round House SHP	1	1	1	0	0	0
<b>Channel Coast District</b>		<b>98</b>	<b>117</b>	<b>4</b>	<b>1</b>	<b>4</b>	<b>0</b>
	Carpinteria SB	4	5	1	0	0	0
	Chumash Painted Caves SHP	1	0	0	0	1	0
	El Capitan SB	13	9	0	0	0	0
	El Presidio de Santa Barbara SHP	1	41	1	0	1	0
	Emma Wood SB	2	1	0	0	0	0
	Gaviota SP	43	11	1	0	1	0
	La Purisima Mission SHP	20	38	1	1	1	0
	Mandalay SB	0	0	0	0	0	0
	McGrath SB	1	1	0	0	0	0
	Point Sal SB	1	0	0	0	0	0
	Refugio SB	11	5	0	0	0	0
	San Buenaventura SB	1	6	0	0	0	0
<b>Colorado Desert District</b>		<b>5138</b>	<b>231</b>	<b>12</b>	<b>0</b>	<b>1</b>	<b>5</b>
	Anza-Borrego Desert SP	4439	109	11	0	1	1
	Cuyamaca Rancho SP	560	75	0	0	0	4
	Indio Hills Palms	25	0	0	0	0	0
	Palomar Mountains	20	34	0	0	0	0

<i>District</i>	<i>State Park</i>	<i>Archaeological Sites</i>	<i>Historic Buildings &amp; Structures</i>	<i>CHL</i>	<i>NHL</i>	<i>National Register Properties</i>	<i>Cultural Preserves</i>
	Picacho SRA	75	2	1	0	0	0
	Salton Sea SRA	19	11	0	0	0	0
<b>Diablo Vista District</b>		<b>269</b>	<b>221</b>	<b>11</b>	<b>3</b>	<b>8</b>	<b>1</b>
	Albany SMR	0	0	0	0	0	0
	Annadel SP	84	20	0	0	0	0
	Bale Grist Mill SHP	15	3	1	0	1	0
	Benicia Capitol SHP	0	8	2	0	2	0
	Benicia SRA	12	2	0	0	0	0
	Bothe-Napa Valley SP	48	21	0	0	0	0
	Candlestick Point SRA	0	1	0	0	0	0
	Eastshore State Park SS	0	0	0	0	0	0
	Emeryville Crescent SMR	0	0	0	0	0	0
	Jack London SHP	20	19	1	1	1	0
	John Marsh Home	5	2	0	0	1	0
	Lake Del Valle SRA	1	0	0	0	0	0
	Mount Diablo SP	53	94	1	0	0	1
	Petaluma Adobe SHP	3	1	1	1	1	0
	Robert Louis Stevenson SP	3	4	1	0	0	0
	Robert W. Crown Memorial SB	0	0	0	0	0	0
	San Bruno Mountain SP	0	0	0	0	0	0
	Sonoma SHP	4	27	4	1	2	0
	Sugarloaf Ridge SP	21	19	0	0	0	0
<b>Gold Fields District</b>		<b>267</b>	<b>196</b>	<b>10</b>	<b>2</b>	<b>3</b>	<b>0</b>
	Auburn SRA	85	115	0	0	0	0
	Brannan Island SRA	0	7	0	0	0	0
	Delta Meadows	8	0	0	0	1	0
	Folsom Lake SRA	161	14	6	0	0	0
	Folsom Powerhouse SHP	0	4	1	1	1	0
	Franks Tract SRA	0	0	0	0	0	0
	Marshall Gold Discovery SHP	8	56	3	1	1	0
	Stone Lake	5	0	0	0	0	0
<b>Inland Empire District</b>		<b>129</b>	<b>77</b>	<b>0</b>	<b>0</b>	<b>0</b>	<b>0</b>
	California Citrus SHP	0	0	0	0	0	0
	Chino Hills SP	17	10	0	0	0	0
	Lake Perris SRA	69	0	0	0	0	0
	Mount San Jacinto SP	43	64	0	0	0	0
	San Timoteo Canyon	0	0	0	0	0	0

10 CUMULATIVE SUMMARY

<i>District</i>	<i>State Park</i>	<i>Archaeological Sites</i>	<i>Historic Buildings &amp; Structures</i>	<i>CHL</i>	<i>NHL</i>	<i>National Register Properties</i>	<i>Cultural Preserves</i>
	Wildwood Canyon	0	3	0	0	0	0
<b>Marin District</b>		<b>68</b>	<b>182</b>	<b>4</b>	<b>0</b>	<b>4</b>	<b>0</b>
	Angel Island SP	10	54	1	0	1	0
	China Camp SP	19	16	1	0	1	0
	Marconi Conference Center SHP	0	1	0	0	1	0
	Mount Tamalpais SP	2	31	0	0	0	0
	Olompali SHP	10	28	1	0	1	0
	Samuel P. Taylor SP	7	38	1	0	0	0
	Tomales Bay SP	20	14	0	0	0	0
<b>Mendocino District</b>		<b>99</b>	<b>125</b>	<b>0</b>	<b>1</b>	<b>2</b>	<b>0</b>
	Caspar Headlands SB	0	0	0	0	0	0
	Caspar Headlands SR	0	0	0	0	0	0
	Greenwood SB	1	2	0	0	0	0
	Hendy Woods SP	0	14	0	0	0	0
	Jug Handle SR	4	1	0	0	0	0
	MacKerricher SP	53	18	0	0	0	0
	Mailliard Redwoods SR	0	0	0	0	0	0
	Manchester SP	6	0	0	0	0	0
	Mendocino Headlands SP	8	1	0	0	1	0
	Mendocino Woodlands SP	0	50	0	1	1	0
	Montgomery Woods SR	0	0	0	0	0	0
	Navarro River Redwoods SP	0	0	0	0	0	0
	Point Cabrillo Light Station	19	5	0	0	2	0
	Russian Gulch SP	2	15	0	0	0	0
	Schooner Gulch SB	3	1	0	0	0	0
	Van Damme SP	2	18	0	0	0	0
	Westport-Union Landing SB	1	0	0	0	0	0
<b>Monterey District</b>		<b>301</b>	<b>197</b>	<b>13</b>	<b>6</b>	<b>13</b>	<b>1</b>
	Andrew Molera SP	21	13	0	0	0	0
	Asilomar SB	25	14	0	1	1	0
	Carmel River SB	15	8	0	0	0	1
	Fort Ord Dunes SP	0	0	0	0	0	0
	Fremont Peak SP	0	8	1	0	0	0
	Garrapata SP	51	1	0	0	0	0
	Hatton Canyon	0	0	0	0	0	0
	Henry W. Coe SP	125	30	0	0	3	0
	John Little SRA	2	1	0	0	0	0
	Julia Pfeiffer Burns SP	8	8	0	0	0	0



<i>District</i>	<i>State Park</i>	<i>Archaeological Sites</i>	<i>Historic Buildings &amp; Structures</i>	<i>CHL</i>	<i>NHL</i>	<i>National Register Properties</i>	<i>Cultural Preserves</i>
	Marina SB	2	0	0	0	0	0
	Monterey SB	0	0	0	0	0	0
	Monterey SHP	1	27	9	3	5	0
	Moss Landing SB	0	0	0	0	0	0
	Pfeiffer Big Sur SP	7	56	0	0	0	0
	Point Lobos Ranch	0	0	0	0	0	0
	Point Lobos SR	39	6	0	0	1	0
	Point Sur SHP	0	14	0	0	1	0
	Salinas River SB	3	0	0	0	0	0
	San Juan Bautista SHP	0	11	3	2	2	0
	Zmudowski SB	2	0	0	0	0	0
<b>North Coast Redwoods District</b>		<b>169</b>	<b>258</b>	<b>3</b>	<b>0</b>	<b>3</b>	<b>0</b>
	Admiral William Standley SRA	0	0	0	0	0	0
	Azalea SR	0	0	0	0	0	0
	Benbow Lake SRA	6	4	0	0	0	0
	Del Norte Coast Redwoods SP	15	1	0	0	0	0
	Fort Humboldt SHP	0	5	1	0	0	0
	Grizzly Creek Redwoods SP	2	9	0	0	0	0
	Harry A. Merlo	5	3	0	0	0	0
	Humboldt Lagoons SP	8	55	0	0	1	0
	Humboldt Redwoods SP	23	43	0	0	0	0
	Jedediah Smith Redwoods SP	20	35	1	0	1	0
	John B. Dewitt Redwoods SR	0	0	0	0	0	0
	Little River SB	4	0	0	0	0	0
	Patrick's Point SP	5	9	0	0	0	0
	Pelican SB	0	0	0	0	0	0
	Prairie Creek Redwoods SP	7	27	0	0	0	0
	Reynolds WC	4	0	0	0	0	0
	Richardson Grove SP	2	37	0	0	0	0
	Sinkyone Wilderness SP	49	3	0	0	0	0
	Smithe Redwoods SR	0	0	0	0	0	0
	Standish-Hickey SRA	6	16	0	0	0	0
	Tolowa Dunes SP	10	10	1	0	1	0
	Trinidad SB	3	1	0	0	0	0
<b>Northern Buttes District</b>		<b>1185</b>	<b>172</b>	<b>7</b>	<b>0</b>	<b>5</b>	<b>0</b>
	Ahjumawi Lava Springs SP	58	14	0	0	0	0
	Anderson Marsh SHP	44	10	0	0	1	0
	Bidwell Mansion SHP	0	8	1	0	1	0

## 12 CUMULATIVE SUMMARY

<i>District</i>	<i>State Park</i>	<i>Archaeological Sites</i>	<i>Historic Buildings &amp; Structures</i>	<i>CHL</i>	<i>NHL</i>	<i>National Register Properties</i>	<i>Cultural Preserves</i>
	Bidwell-Sacramento River SP	0	0	0	0	0	0
	Castle Crags SP	8	27	1	0	0	0
	Clay Pit SVRA	0	0	0	0	0	0
	Clear Lake SP	23	0	0	0	0	0
	Colusa-Sacramento River SRA	1	0	0	0	0	0
	Lake Oroville SRA	988	0	2	0	0	0
	McArthur-Burney Falls Memorial SP	25	24	0	0	1	0
	Shasta SHP	1	65	1	0	1	0
	(Sutter Buttes SP)	31	21	0	0	0	0
	Weaverville Joss House SHP	0	1	1	0	1	0
	William B. Ide Adobe SHP	3	2	1	0	0	0
	Woodson Bridge SRA	3	0	0	0	0	0
<b>OHMR Districts</b>		<b>223</b>	<b>68</b>	<b>2</b>	<b>0</b>	<b>0</b>	<b>4</b>
	Carnegie SVRA	5	7	2	0	0	0
	Heber Dunes SVRA	0	0	0	0	0	0
	Hollister Hills SVRA	15	19	0	0	0	0
	Hungry Valley SVRA	96	41	0	0	0	3
	Oceano Dunes SVRA	49	0	0	0	0	0
	Ocotillo Wells SVRA	58	1	0	0	0	1
	Prairie City SVRA	0	0	0	0	0	0
<b>Orange Coast District</b>		<b>93</b>	<b>34</b>	<b>0</b>	<b>0</b>	<b>1</b>	<b>0</b>
	Bolsa Chica SB	0	0	0	0	0	0
	Corona del Mar SB	2	0	0	0	0	0
	Crystal Cove SP	47	4	0	0	1	0
	Doheny SB	1	2	0	0	0	0
	Huntington SB	0	0	0	0	0	0
	San Clemente SB	7	28	0	0	0	0
	San Onofre SB	36	0	0	0	0	0
<b>Russian River District</b>		<b>358</b>	<b>103</b>	<b>1</b>	<b>2</b>	<b>5</b>	<b>0</b>
	Armstrong Redwoods SR	1	21	0	0	0	0
	Austin Creek SP	19	17	0	0	0	0
	Fort Ross SHP	36	21	1	2	2	0
	Kruse Rhododendron SR	0	0	0	0	0	0
	Salt Point SP	167	10	0	0	1	0
	Sonoma Coast SB	135	34	0	0	2	0
<b>San Diego District</b>		<b>283</b>	<b>62</b>	<b>12</b>	<b>1</b>	<b>6</b>	<b>0</b>
	Border Field SP	42	8	0	0	2	0

<i>District</i>	<i>State Park</i>	<i>Archaeological Sites</i>	<i>Historic Buildings &amp; Structures</i>	<i>CHL</i>	<i>NHL</i>	<i>National Register Properties</i>	<i>Cultural Preserves</i>
	Cardiff SB	2	1	0	0	0	0
	Carlsbad SB	18	1	0	0	0	0
	Leucadia SB	0	0	0	0	0	0
	Moonlight SB	2	0	0	0	0	0
	Old Town San Diego SHP	31	26	11	1	2	0
	San Elijo SB	0	0	0	0	0	0
	San Pasqual Battlefield SHP	31	1	1	0	0	0
	Silver Strand SB	21	13	0	0	0	0
	South Carlsbad SB	3	4	0	0	0	0
	Torrey Pines SB	4	1	0	0	0	0
	Torrey Pines SR	129	7	0	0	2	0
<b>San Luis Obispo Coast District</b>		<b>183</b>	<b>85</b>	<b>2</b>	<b>1</b>	<b>2</b>	<b>1</b>
	Cayucos SB	3	0	0	0	0	0
	Estero Bay	14	0	0	0	0	0
	Hearst San Simeon SHM	0	15	1	1	1	0
	Limekiln SP	2	0	0	0	0	0
	Los Osos Oaks SR	5	0	0	0	0	0
	Montaña de Oro SP	77	12	0	0	0	0
	Morro Bay SP	23	39	1	0	0	0
	Morro Strand SB	4	0	0	0	0	0
	Pismo SB	26	14	0	0	0	0
	San Simeon SP	28	5	0	0	1	1
	William Randolph Hearst Memorial SB	1	0	0	0	0	0
<b>Santa Cruz District</b>		<b>132</b>	<b>318</b>	<b>8</b>	<b>0</b>	<b>5</b>	<b>1</b>
	Año Nuevo SP	13	0	0	0	0	0
	Año Nuevo SR	29	28	1	0	1	0
	Bean Hollow SB	3	0	0	0	0	0
	Big Basin Redwoods SP	12	109	1	0	0	0
	Burleigh H. Murray Ranch	0	4	0	0	0	0
	Butano SP	0	3	0	0	0	0
	Castle Rock SP	10	8	0	0	0	0
	Castro Adobe	0	0	0	0	0	0
	Coast Dairies	1	0	0	0	1	0
	Grey Whale Cove SB	1	0	0	0	0	0
	Half Moon Bay SB	15	0	1	0	0	0
	Henry Cowell Redwoods SP	2	18	0	0	0	0
	Lighthouse Field SB	0	0	0	0	0	0
	Manresa SB	1	0	0	0	0	0
	Montara SB	8	0	1	0	0	0

## 14 CUMULATIVE SUMMARY

<i>District</i>	<i>State Park</i>	<i>Archaeological Sites</i>	<i>Historic Buildings &amp; Structures</i>	<i>CHL</i>	<i>NHL</i>	<i>National Register Properties</i>	<i>Cultural Preserves</i>
	Natural Bridges SB	2	5	0	0	0	0
	New Brighton SB	1	21	0	0	0	0
	Pacifica SB	0	0	1	0	0	0
	Pescadero SB	8	0	0	0	0	0
	Pigeon Point Light Station SHP	0	4	1	0	1	0
	Point Montara Light Station	1	3	0	0	1	0
	Pomponio SB	2	2	0	0	0	0
	Portola Redwoods SP	0	18	0	0	0	0
	San Gregorio SB	4	2	1	0	0	0
	Santa Cruz Mission SHP	0	1	1	0	1	0
	Seacliff SB	2	20	0	0	0	0
	Sunset SB	0	28	0	0	0	0
	The Forest of Nisene Marks SP	0	0	0	0	0	0
	Thornton SB	0	0	0	0	0	0
	Twin Lakes SB	1	0	0	0	0	0
	Wilder Ranch SP	16	44	0	0	0	1
<b>Sierra District</b>		<b>534</b>	<b>440</b>	<b>8</b>	<b>2</b>	<b>10</b>	<b>0</b>
	Bodie SHP	308	147	1	1	1	0
	Burton Creek SP	24	1	0	0	0	0
	D.L. Bliss SP	6	10	0	0	0	0
	Donner Memorial SP	8	16	1	1	1	0
	Ed Z'Berg Sugar Pine Point SP	38	34	0	0	2	0
	Emerald Bay SP	8	19	0	0	1	0
	Empire Mine SHP	14	47	1	0	1	0
	Grover Hot Springs SP	6	4	0	0	0	0
	Kings Beach SRA	3	0	0	0	0	0
	Lake Valley SRA	0	0	0	0	0	0
	Malakoff Diggins SHP	37	127	1	0	1	0
	Mono Lake Tufa SR	26	0	0	0	0	0
	Plumas-Eureka SP	12	24	2	0	2	0
	South Yuba River SP	16	3	1	0	1	0
	Tahoe SRA	4	5	1	0	0	0
	Ward Creek	2	0	0	0	0	0
	Washoe Meadows SP	22	3	0	0	0	0
<b>Tehachapi District</b>		<b>239</b>	<b>83</b>	<b>1</b>	<b>0</b>	<b>5</b>	<b>0</b>
	Antelope Valley CA Poppy Reserve	7	2	0	0	0	0
	Antelope Valley Indian Museum	8	15	0	0	1	0
	Arthur B. Ripley Desert Woodland SP	0	1	0	0	0	0

<i>District</i>	<i>State Park</i>	<i>Archaeological Sites</i>	<i>Historic Buildings &amp; Structures</i>	<i>CHL</i>	<i>NHL</i>	<i>National Register Properties</i>	<i>Cultural Preserves</i>
	Colonel Allensworth SHP	0	30	0	0	1	0
	Fort Tejon SHP	1	6	1	0	1	0
	Providence Mountains SRA	23	6	0	0	1	0
	Red Rock Canyon SP	166	2	0	0	1	0
	Saddleback Butte SP	0	0	0	0	0	0
	Silverwood Lake SRA	3	11	0	0	0	0
	Tomo-Kahni SHP	15	0	0	0	0	0
	Tule Elk SR	16	10	0	0	0	0
<b>Grand Total for the State Park System:</b>		<b>10271</b>	<b>3375</b>	<b>123</b>	<b>25</b>	<b>99</b>	<b>14</b>



**Table 2. ARCHAEOLOGICAL SITES**

Archaeological site survey records are available for all numbered sites that begin with a three letter county abbreviation. The suffix "H" on a site number indicates it is an historic period archaeological site. The suffix "/H" on a site number indicates a dual component site, or both prehistoric and historic components. Those sites that do not have a trinomial assigned are included in this list by their resource name or primary number.

**Admiral William Standley SRA****Ahjumawi Lava Springs SP**

CA-SHA- 52, 74, 75, 76, 85, 86, 88, 89, 90, 91, 92, 93, 94, 95, 96, 97, 98, 99, 100, 101, 102, 103, 105, 106, 449, 454, 455, 583, 584, 585, 586, 604, 806, 1451, 1452, 1454, 1455, 1456, 1457, 1458, 1480, 1502, 1503, 1504, 1539, 1542, 1547, 1551, 1552, 1553, 1608, 1715, 1716, 1717, 448/104

Bow Tree, Suspicious Depressions

**Albany SMR****Anderson Marsh SHP**

CA-LAK- 23, 29, 30, 69, 72, 157, 158, 159 (Last Site), 160 (Mas Que Mortar Site), 384 (Oak Tree Site), 523 (Petite Rouge Site), 524 (Old Cache Creek Channel Site), 525 (First Willow Site), 526 (Irrigation Ditch Site, Anderson marsh), 527 (Swamp Drainage Site), 528 (Mud Flat Site), 529 (Shoreline Site), 530 (Mortar Fide Site), 533 (Afternoon Site), 537 (Red Star Site), 538 (Windfield Site), 539 (Tule Camp Site), 540 (Top of Hill Site), 541, 576, 586 (The Dell), 587 (Two Brothers Site), 589 (Lewis Colony Site), 590 (Marshon Blue Site), 625 (Token Tule), 633, 634, 635 (Black Cow Site), 636 (Surprise Marsh Site), 641, 647, 648, 649, 656

**Andrew Molera SP**

CA-MNT- 63, 64, 73, 74, 195, 196, 197, 455, 488, 489, 492, 682, 683, 1385, 1386, 1401, 1402H, 1403, 1405H, 1406H, 1407H,

**Angel Island SP**

CA-MRN- 42, 42a, 42b, 42c, 43, 43a, 44, 45, 231

Livermore-Wolfe Site

**Annadel SP**

CA-SON- 29, 85, 671, 672, 678, 680, 681, 685, 715, 1226, 1227, 1232H, 1235/H, 1351H, 1353H, 1354, 1355, 1356, 1357, 1358, 1359, 1360, 1361, 1362, 1363, 1364, 1365, 1366, 1367H, 1368H, 1369H, 1370H, 1371H, 1372H, 1373H, 1375H, 1415, 1416, 1417, 1421, 1428, 1435, 1436, 1438, 1505H, 1550H, 1576H, 1577H, 1578H, 1579H, 1581H, 1582, 1583, 1584, 1751, 1754, 1755, 1756, 1770, 1926, 1999H, 2002H, 2004H, 2005H, 2007H, 2012H, 2014H, 2015H, 2016H, 2017H, 2018H, 2020, 2021, 2065, 2077, 2079, 2080, 2082, 2091H, 2092, 2095, 2096H, 2097H, 2099/H

**Año Nuevo SP**

CA-SMA- 112, 113, 196, 197, 198, 199, 200, 201, 202, 207/H, 231, 239, 361/H

**Año Nuevo SR**

CA-SMA- 8, 12, 13, 17, 18, 19, 20, 21, 22, 99, 152, 211, 212, 213, 214, 215, 216, 217, 218, 219, 220, 221, 222, 236, 237, 238, 245, 246, 271, 272

**Antelope Valley CA Poppy Reserve (SR)**

CA-LAN- 812, 1089, 1091, 1092, 1093H, 1094, 1095

**Antelope Valley Indian Museum**

CA-LAN- 296, 297, 298, 299, 873, 1731, 1732, 2096

**Anza-Borrego Desert SP**

CA-IMP- 4, 5, 6, 7, 104, 105, 106, 107, 109, 111, 360, 1713, 3144, 3145, 3146, 3147, 3346H

CA-RIV- 1, 42, 736, 737, 738, 739, 740, 741, 742, 743, 744, 745, 746, 747, 748, 749, 750, 751, 752, 753, 754, 755, 756, 757, 758, 759, 760, 761, 762, 1658, 1659, 1660, 1662, 1664, 1665, 1666, 1667, 1668, 1669, 1670, 1671, 1672, 1673, 1674, 1675, 1676, 1677, 1678, 1679, 1680, 1681, 1682, 1683, 1684, 1685, 1686, 1687, 1688, 1689, 1690, 1691, 1692,

18 ARCHAEOLOGICAL SITES

1693, 1694, 1695, 3069, 3070, 3071, 3072, 4247, 4287/H, 4908, 6160, 6161, 6162, 6163, 6164, 6165, 6310, 6311, 6312, 6313, 6314, 6315, 6316, 6317, 6318, 6319, 6320, 6321, 6322, 6323, 6324, 6325, 6326, 6327, 6328, 6329

CA-SDI-

31, 67, 71, 72, 73, 74/H, 75, 76, 77, 78, 79, 90, 92, 93, 94, 95, 96, 97, 98, 99, 110, 111, 114, 161, 165, 166, 170, 180, 181, 182, 183, 184, 223, 224, 225, 226, 227, 228, 229, 230, 231, 232, 233, 234A, 234B, 235, 236, 255, 299, 323, 324, 325, 326, 327, 328, 329, 330, 331, 332, 333, 334, 335, 336, 337, 338, 339, 340, 341, 342, 343, 344, 345, 346, 347, 348, 349, 350, 351, 352, 353, 354, 355, 356, 357, 358, 359, 360, 361, 362, 363, 364, 365, 366, 367, 368, 369, 370, 371, 372, 373, 374, 375, 376, 377, 378, 379, 380, 381, 382, 383, 384, 385, 386, 387, 388, 389, 390, 391, 392, 393, 394, 395, 396, 397, 398, 399, 400, 401, 402, 403, 404, 405, 406, 407, 408, 409, 410, 411, 412, 413, 414, 415, 416, 417, 418, 419, 420, 421, 422, 423, 424, 425, 426, 427, 428, 429, 430, 431, 432, 433, 434, 435, 436, 437, 438, 439, 440, 441, 442, 443, 444, 445, 446, 447, 448, 449, 450, 451, 452, 453, 454, 455, 456, 457, 458, 459, 460, 461, 462, 463, 464, 465, 466, 467, 468, 469, 470, 471, 472, 473, 474, 475, 476, 477, 478, 479, 480, 481, 482, 483, 484, 485, 486, 487, 488, 489, 490, 491, 492, 493, 494, 495, 496, 497, 498, 499, 500, 524, 526, 530, 779, 805, 806/H, 813, 814, 947, 948, 949, 950, 951, 952, 953, 954, 955, 956, 957, 958, 959, 960, 961, 963, 964, 965, 966, 967, 968, 969, 970, 971, 972, 973, 974, 975, 976, 977, 978, 979, 980, 981, 982, 983, 984, 985, 986, 987, 988, 989, 990, 991, 992, 994, 995, 996, 997, 998, 1000, 1001, 1034, 1078, 1079, 1088, 1089/H, 1096/H, 1098, 1099, 1100, 1101, 1102, 1105, 1107, 1108, 1109, 1110, 1111, 1113, 1114, 1115, 1116, 1117, 1118, 1119, 1120, 1121, 1122, 1123, 1124, 1125, 1126, 1127, 1128, 1129, 1130, 1131, 1132, 1133, 1134, 1135, 1136, 1137, 1138, 1139, 1140, 1141, 1142, 1143, 1144, 1145, 1146, 1147, 1148, 1149, 1153, 1154, 1155, 1156, 1194A, 1194, 1194B, 1195, 1195B, 1195C, 1196, 1197, 1198, 1199, 1200, 1201, 1202, 1203, 1204, 1205, 1206, 1207, 1208, 1209, 1210, 1211, 1212, 1213/H, 1214, 1215, 1225, 1226, 1227, 1228, 1229, 1230, 1231, 1232, 1233, 1234, 1235, 1236, 1237, 1238, 1239, 1240, 1242, 1243, 1244, 1254, 1255, 1256, 1257, 1258, 1259, 1260, 1261, 1262, 1263, 1264, 1265, 1287, 1288A&B, 1289, 1290A, 1290B, 1291, 1292, 1293, 1294, 1295, 1296A&B, 1297, 1298A&B, 1299, 1301, 1302, 1303, 1304, 1306, 1308, 1309, 1310, 1317, 1318, 1319, 1320, 1321, 1322, 1323, 1324, 1325, 1326, 1327, 1328, 1331, 1332, 1333, 1334, 1335, 1336, 1338, 1339, 1340, 1341, 1343, 1345, 1348, 1349, 1350, 1353, 1354, 1355, 1356, 1357, 1358, 1359, 1360, 1361, 1363, 1364, 1365, 1366, 1367, 1368, 1369, 1370, 1371, 1372, 1373, 1374, 1375, 1376, 1377, 1378, 1379, 1380, 1383, 1385, 1386, 1387, 1388, 1389, 1390, 1391, 1393, 1394, 1395, 1396, 1397, 1398, 1399, 1400, 1401, 1402, 1403, 1404, 1405, 1406, 1412, 1413, 1414, 1415, 1416, 1417, 1418, 1419, 1420, 1423, 1424, 1425, 1426, 1430, 1431, 1432, 1433, 1434, 1435, 1436, 1437, 1438, 1439, 1440, 1441, 1442, 1443, 1444, 1445, 1446, 1447, 1448, 1449, 1450, 1452, 1453, 1454, 1455, 1456, 1457, 1458, 1459, 1460, 1461, 1462, 1463, 1464, 1465, 1466, 1467, 1468, 1469, 1470, 1471, 1472, 1473, 1474, 1475, 1476, 1477, 1478, 1479, 1480, 1481, 1482, 1483, 1484, 1485, 1486, 1487, 1488, 1489, 1490, 1491, 1492, 1493, 1494, 1495, 1496, 1497, 1498, 1499, 1500, 1501, 1502, 1503, 1504, 1505, 1506, 1507, 1508, 1509, 1510, 1511, 1512, 1513, 1515, 1518, 1519, 1520, 1521, 1522, 1523, 1524, 1525, 1526, 1527, 1528, 1529, 1530, 1531, 1532, 1533, 1534, 1535, 1536, 1537, 1538, 1539, 1540, 1541, 1542, 1543, 1544, 1545, 1546, 1547, 1548, 1549, 1550, 1551, 1552, 1553, 1554, 1555, 1556, 1557, 1558, 1559, 1560, 1561, 1562, 1563, 1564, 1565, 1566, 1567, 1568, 1569, 1570, 1571, 1572, 1573, 1574, 1575, 1576, 1577, 1578, 1579, 1580, 1581, 1582, 1583, 1584, 1585, 1586, 1587, 1588, 1589, 1590, 1591, 1592, 1593, 1594, 1595, 1596, 1597, 1598, 1599, 1600, 1601, 1602, 1603, 1604, 1605, 1606, 1607, 1608, 1609, 1610, 1611, 1612, 1613, 1614, 1615, 1616, 1617, 1618, 1619, 1620, 1621, 1622, 1623, 1624, 1625, 1626, 1627, 1628, 1629, 1630, 1631, 1632, 1633, 1634, 1635, 1636, 1637, 1638, 1639, 1640, 1641, 1642, 1643, 1644, 1645, 1646, 1647, 1648, 1649, 1650, 1651, 1652, 1653, 1654, 1655, 1656, 1657, 1658, 1659, 1660, 1661, 1662, 1663, 1664, 1665, 1666, 1667, 1668, 1669, 1670, 1671, 1672, 1673, 1674, 1675, 1676, 1677, 1678, 1679, 1680, 1681, 1682, 1683, 1684, 1685, 1686, 1687, 1688, 1689, 1690, 1691, 1692, 1693, 1694, 1695, 1696, 1697, 1698, 1699, 1700, 1701, 1702, 1703, 1704, 1705, 1706, 1707, 1708, 1709, 1710,



1711, 1712, 1713, 1714, 1715, 1716, 1717, 1718, 1719, 1720, 1721, 1722, 1723, 1724,  
1725, 1726, 1727, 1728, 1729, 1730, 1731, 1732, 1733, 1734, 1735, 1736, 1737, 1738,  
1739, 1740, 1741, 1742, 1743, 1744, 1745, 1746, 1747, 1748, 1749, 1750, 1751, 1752,  
1753, 1754, 1755, 1756, 1757, 1758, 1759, 1760, 1761, 1762, 1763, 1764, 1765, 1766,  
1767, 1768, 1769, 1770, 1771, 1772, 1773, 1774, 1775, 1776, 1777, 1778, 1779, 1780,  
1781, 1782, 1783, 1784, 1785, 1786, 1787, 1788, 1789, 1790, 1791, 1792, 1794, 1795,  
1796, 1797, 1798, 1799, 1800, 1802, 1805, 1806, 1807, 1808, 1809, 1810, 1811, 1812,  
1813, 1814, 1815, 1816, 1817, 1818, 1819, 1820, 1821, 1822, 1823, 1824, 1825, 1826,  
1827, 1828, 1829, 1830, 1831, 1832, 1833, 1834, 1835, 1836, 1837, 1838, 1839, 1840,  
1841, 1842, 1843, 1844, 1845, 1846, 1847, 1848, 1849, 1850, 1851, 1852, 1853, 1854,  
1855, 1856, 1857, 1858, 1859, 1860, 1861, 1862, 1863, 1864, 1865, 1866, 1867, 1868,  
1869, 1870, 1871, 1872, 1873, 1874, 1875, 1876, 1877, 1878, 1879, 1880, 1881, 1882,  
1883, 1884, 1885, 1886, 1887, 1888, 1889, 1890, 1891, 1892, 1893, 1894, 1895, 1896,  
1897, 1898, 1899, 1900, 1901, 1902, 1903, 1904, 1905, 1906, 1907, 1908, 1909, 1910,  
1911, 1912, 1913, 1914, 1915, 1916, 1917, 1918, 1919, 1920, 1921, 1922, 1923, 1924,  
1925, 1926, 1927, 1928, 1929, 1930, 1931, 1932, 1933, 1934, 1935, 1936, 1937, 1938,  
1939, 1940, 1941, 1942, 1943, 1944, 1945, 1946, 1947, 1948, 1949, 1950, 1951, 1952,  
1953, 1954, 1955, 1956, 1957, 1960, 1961, 1962, 1963, 1964, 1965, 1966, 1967, 1968,  
1969, 1970, 1971, 1972, 1973, 1974, 1975, 1976, 1977, 1978, 1979, 1980, 1981, 1982,  
1983, 1984, 1985, 1986, 1987, 1988, 1989, 1990, 1991, 1992, 1993, 1994, 1995, 1996,  
1997, 1998, 1999, 2000, 2001, 2002, 2003, 2004, 2005, 2006, 2007, 2008, 2009, 2010,  
2011, 2012, 2013, 2014, 2015, 2016, 2017, 2018, 2019, 2020, 2021, 2022, 2023, 2024,  
2025, 2026, 2027, 2028, 2029, 2030, 2031, 2032, 2033, 2034, 2035, 2036, 2037, 2038,  
2039, 2040, 2041, 2042, 2043, 2044, 2045, 2046, 2047, 2048, 2049, 2050, 2051, 2052,  
2053, 2054, 2055, 2056, 2057, 2058, 2059, 2060, 2061, 2062, 2063, 2064, 2065, 2066,  
2067, 2068, 2069, 2070, 2071, 2072, 2073, 2074, 2075, 2076, 2077, 2078, 2079, 2080,  
2081, 2082, 2083, 2084, 2085, 2086, 2087, 2088, 2089, 2090, 2091, 2092, 2093, 2094,  
2095, 2096, 2097, 2098, 2099, 2100, 2101, 2102, 2103, 2104, 2105, 2106, 2107, 2108,  
2109, 2110, 2111, 2112, 2113, 2114, 2115, 2116, 2117, 2118, 2119, 2120, 2121, 2122,  
2123, 2124, 2125, 2126, 2127, 2128, 2129, 2130, 2131, 2132, 2133, 2134, 2135, 2136,  
2137, 2138, 2139, 2140, 2141, 2142, 2143, 2144, 2145, 2146, 2148, 2149, 2150, 2151,  
2152, 2153, 2154, 2155, 2156, 2157, 2158, 2159, 2160, 2161, 2162, 2163, 2164, 2165,  
2166, 2167, 2168, 2169, 2170, 2171, 2172, 2173, 2174, 2175, 2176, 2177, 2178, 2179,  
2180, 2181, 2182, 2183, 2184, 2185, 2186, 2187, 2188, 2189, 2190, 2191, 2192, 2193,  
2194, 2195, 2196, 2197, 2198, 2220, 2221, 2222, 2223, 2224, 2225, 2226, 2227, 2228,  
2231, 2239, 2240, 2241, 2242, 2243, 2244, 2245, 2246, 2247, 2248, 2249, 2250, 2251,  
2252, 2253, 2254, 2255, 2256, 2257, 2258, 2259, 2260, 2261, 2262, 2263, 2264, 2265,  
2266, 2267, 2268, 2269, 2270, 2271, 2272, 2273, 2274, 2275, 2276, 2277, 2278, 2279,  
2280, 2281, 2282, 2283, 2284, 2285, 2286, 2287, 2288, 2289, 2290, 2291, 2292, 2293,  
2294, 2295, 2296, 2297, 2298, 2299, 2300, 2301, 2302, 2303, 2304, 2305, 2306, 2307,  
2308, 2309, 2310, 2311, 2312, 2313, 2316, 2317, 2318, 2319/H, 2320, 2321, 2322,  
2323, 2324, 2325, 2326, 2327, 2328, 2329, 2330, 2331, 2332, 2333, 2334, 2335, 2336,  
2337, 2338, 2339, 2340, 2341, 2342, 2343, 2344, 2345, 2346, 2347, 2348, 2349, 2350,  
2351, 2352, 2353, 2354, 2355, 2356, 2357, 2358, 2359, 2360, 2361, 2362, 2364, 2365,  
2368, 2369, 2370, 2371, 2372, 2373, 2374, 2375, 2376, 2377, 2378, 2379, 2380, 2381,  
2382, 2383, 2384, 2385, 2386, 2387, 2388, 2389, 2390, 2391, 2392, 2393, 2394, 2395,  
2396, 2397, 2398, 2399, 2400, 2401, 2402, 2403, 2406, 2407, 2408, 2409, 2410, 2411,  
2412, 2413, 2414, 2415, 2416, 2417, 2418, 2419, 2420, 2421, 2422, 2423, 2424, 2425,  
2426, 2427, 2428, 2429, 2430, 2431, 2432, 2433, 2434, 2435, 2436, 2437, 2438, 2439,  
2440, 2441, 2442, 2443, 2444, 2445, 2446, 2447, 2448, 2449, 2450, 2451, 2452, 2453,  
2454, 2455, 2456, 2457, 2458, 2459, 2460, 2461, 2462, 2463, 2464, 2465, 2466, 2467,  
2468, 2469, 2470, 2471, 2472, 2473, 2474, 2475, 2476, 2477, 2478, 2479, 2480, 2481,  
2482, 2483, 2484, 2485, 2486, 2487, 2488, 2489, 2490, 2491, 2492, 2493, 2494, 2521,  
2522, 2523, 2524, 2525, 2526, 2527, 2528, 2529, 2536, 2537, 2538, 2613, 2614, 2615,  
2616, 2617, 2618, 2619, 2620, 2621, 2622, 2623, 2624, 2625, 2626, 2627, 2628, 2629,  
2630, 2631, 2632, 2633, 2634, 2635, 2636, 2637, 2638, 2639, 2641, 2642, 2643, 2644,

2645, 2646, 2647, 2647B, 2648, 2649, 2650, 2651, 2652H, 2653, 2654, 2655, 2657,  
 2658, 2659, 2660, 2700, 2702, 2703, 2704, 2705, 2706, 2707, 2708, 2709, 2719, 2728,  
 2732, 3951, 3952, 3953, 3954, 3955, 3956, 3957, 3958, 3959, 3960, 3961, 3962, 3963,  
 3964, 3965, 3966, 3967, 3968, 3969, 3970, 3971, 3972, 3973, 3974, 3975, 3976, 3977,  
 3978, 3979, 3980, 3981, 3982, 3983, 3984, 3985, 3986, 3987, 3988, 3989, 3990, 4009,  
 4011, 4012, 4013, 4014, 4015, 4016, 4017, 4018, 4019, 4020, 4021, 4022, 4023, 4024,  
 4025, 4026, 4027, 4028, 4029, 4030, 4031, 4032, 4033, 4034, 4035, 4036, 4037, 4038,  
 4039, 4040, 4041, 4042, 4043/H, 4044, 4045, 4046, 4047, 4048, 4049, 4050, 4051,  
 4052, 4053, 4054, 4055, 4056, 4057, 4058, 4059, 4060, 4061, 4062, 4063, 4064, 4065,  
 4066, 4067, 4068, 4069, 4070, 4071, 4072, 4073, 4074, 4075, 4076, 4078, 4079, 4080,  
 4081, 4082, 4083, 4084, 4085, 4086, 4087, 4088, 4089, 4090, 4091, 4092, 4093, 4094,  
 4095, 4096, 4097, 4098, 4099, 4100, 4101, 4102, 4103, 4104, 4105, 4106, 4107, 4108,  
 4109, 4110, 4111, 4112, 4113, 4114, 4115, 4116, 4117, 4118, 4120, 4121, 4122, 4123,  
 4124, 4125, 4126, 4127, 4128, 4129, 4130, 4131, 4132, 4133, 4134, 4135, 4138, 4140,  
 4141, 4142, 4143, 4144, 4145, 4146, 4147, 4149, 4150, 4151, 4152, 4153, 4154, 4155,  
 4157, 4158, 4160, 4161, 4162, 4163, 4164, 4165, 4166, 4167, 4170, 4172, 4173, 4175,  
 4176, 4177, 4178, 4179, 4180, 4181, 4182, 4183, 4185, 4186, 4187, 4188, 4189, 4190,  
 4191, 4192, 4193, 4194, 4195, 4196, 4197, 4198, 4199, 4200, 4201, 4202, 4203, 4204,  
 4205, 4206, 4207, 4208, 4209, 4210, 4211, 4212, 4213, 4214, 4215, 4216, 4217, 4218,  
 4219, 4220, 4221, 4222, 4223, 4224, 4225, 4226, 4227, 4228, 4229, 4230, 4231, 4232,  
 4233, 4234, 4235, 4236, 4237, 4238, 4239, 4240, 4241, 4242, 4243, 4244, 4245, 4246,  
 4247, 4248, 4249, 4250, 4341, 4365, 4431, 4445, 4582, 4802, 4824, 4825, 4995, 4996,  
 4997, 4998, 4999, 5000, 5001, 5002, 5003, 5004, 5005, 5006, 5007, 5008, 5009, 5010,  
 5011, 5012, 5013, 5014, 5015, 5016, 5018, 5019, 5020/H, 5021, 5022, 5023, 5024,  
 5025, 5026, 5027, 5167, 5250, 5267, 5268, 5288, 5289, 5297, 5298, 5299, 5300, 5301,  
 5302, 5313, 5336, 5337, 5339, 5341, 5603, 5794, 5795, 5803, 5945, 6103, 6104, 6105,  
 6106, 6155, 6156, 6157, 6158, 6159, 6160, 6161, 6162, 6163, 6164, 6165, 6166, 6167,  
 6168, 6169, 6170, 6171, 6172, 6173, 6174, 6175, 6176, 6177, 6178, 6179, 6180, 6181,  
 6182, 6183, 6184, 6185, 6186, 6187, 6188, 6189, 6190, 6191, 6192, 6193, 6194, 6195,  
 6196, 6197, 6198, 6199, 6200, 6201, 6202, 6203, 6204, 6205, 6206, 6207, 6208, 6209,  
 6210, 6211, 6212, 6213, 6214, 6215, 6216, 6217, 6218, 6219, 6220, 6221, 6222, 6223,  
 6224, 6225, 6226, 6227, 6228, 6229, 6230, 6231, 6232, 6233, 6234, 6235, 6236, 6237,  
 6238, 6239, 6240, 6241, 6242, 6243, 6244, 6245, 6246, 6247, 6248, 6249, 6250, 6251,  
 6252, 6253, 6254, 6255, 6256, 6257, 6258, 6259, 6260, 6261, 6262, 6263, 6264, 6265,  
 6266, 6267, 6268, 6269, 6270, 6271, 6272, 6273, 6274, 6275, 6276, 6277, 6278, 6279,  
 6280, 6281, 6282, 6283, 6284, 6285, 6286, 6287, 6288, 6289, 6290, 6291, 6292, 6293,  
 6294, 6295, 6296, 6297, 6298, 6299, 6300, 6301, 6302, 6303, 6304, 6305, 6306, 6307,  
 6308, 6309, 6310, 6311, 6312, 6313, 6314, 6315, 6316, 6317, 6318, 6319, 6320, 6321,  
 6322, 6323, 6324, 6325, 6326, 6327, 6328, 6329, 6330, 6331, 6332, 6333, 6334, 6335,  
 6336, 6337, 6338, 6339, 6340, 6341, 6342, 6343, 6344, 6345, 6346, 6347, 6348, 6349,  
 6350, 6351, 6352, 6353, 6354, 6355, 6356, 6357, 6358, 6359, 6360, 6361, 6362, 6363,  
 6364, 6365, 6366, 6367, 6368, 6369, 6370, 6371, 6372, 6373, 6374, 6375, 6376, 6377,  
 6378, 6379, 6380, 6381, 6382, 6383, 6384, 6385, 6386, 6387, 6388, 6389, 6390, 6391,  
 6392, 6393, 6394, 6395, 6396, 6397, 6398, 6399, 6400, 6401, 6402, 6403, 6404, 6405,  
 6406, 6407, 6408, 6409, 6410, 6411, 6412, 6413, 6414, 6415, 6416, 6417, 6418, 6419,  
 6420, 6421, 6422, 6423, 6424, 6425, 6426, 6427, 6428, 6429, 6430, 6431, 6432, 6433,  
 6434, 6435, 6436, 6437, 6438, 6439, 6440, 6441, 6442, 6443, 6444, 6445, 6446, 6447,  
 6448, 6449, 6450, 6451, 6452, 6453, 6454, 6455, 6456, 6457, 6458, 6459, 6460, 6461,  
 6462, 6463, 6464, 6465, 6466, 6467, 6468, 6469, 6470, 6471, 6472, 6473, 6474, 6475,  
 6476, 6477, 6478, 6479, 6480, 6481, 6482, 6483, 6484, 6485, 6486, 6487, 6488, 6489,  
 6490, 6491, 6492, 6493, 6497, 6498, 6499, 6500, 6501, 6502, 6503, 6504, 6505, 6506,  
 6507, 6508, 6509, 6510, 6511, 6512, 6513, 6514, 6515, 6516, 6517, 6518, 6519, 6520,  
 6521, 6522, 6523, 6524, 6525, 6526, 6527, 6528, 6529, 6530, 6531, 6532, 6533, 6534,  
 6535, 6536, 6537, 6538, 6539, 6540, 6541, 6542, 6543, 6544, 6545, 6546, 6547, 6548,  
 6549, 6550, 6551, 6552, 6553, 6554, 6555, 6556, 6557, 6558, 6559, 6560, 6561, 6562,  
 6563, 6564, 6565, 6566, 6567, 6568, 6569, 6570, 6571, 6572, 6573, 6574, 6575, 6576,

6577, 6578, 6579, 6580, 6581, 6582, 6583, 6584, 6585, 6586, 6587, 6588, 6589, 6590,  
6591, 6592, 6593, 6594, 6595, 6596, 6597, 6598, 6599, 6600, 6601, 6602, 6603, 6604,  
6605, 6606, 6607, 6608, 6609, 6610, 6611, 6612, 6613, 6614, 6615, 6616, 6617, 6618,  
6619, 6620, 6621, 6622, 6623, 6624, 6625, 6626, 6627, 6628, 6629, 6630, 6631, 6632,  
6633, 6634, 6635, 6636, 6637, 6638, 6639, 6640, 6641, 6642, 6643, 6644, 6645, 6646,  
6649, 6657, 6690, 6691, 6743, 6744, 6745, 6778, 7047, 7048, 7179, 7180, 7181, 7182,  
7183, 7184, 7185, 7186, 7187, 7188, 7189, 7190, 7192, 7193, 7253, 7265, 7268, 7269,  
7342, 7343, 7353, 7354, 7355, 7356, 7357, 7358, 7359, 7360, 7361, 7362, 7363, 7364,  
7365, 7366, 7367, 7368, 7369, 7370, 7371, 7372, 7373, 7374, 7375, 7376, 7377, 7378,  
7379, 7380, 7381, 7382, 7383, 7384, 7385, 7386, 7387, 7388, 7389, 7390, 7391, 7392,  
7393, 7394, 7395, 7396, 7397, 7398, 7399, 7400, 7401, 7402, 7403, 7404, 7405, 7406,  
7407, 7408, 7409, 7410, 7411, 7412, 7413, 7414, 7415, 7416, 7417, 7418, 7419, 7420,  
7421, 7422, 7423, 7424, 7425, 7426, 7427, 7428, 7429, 7430, 7431, 7432, 7433, 7434,  
7435, 7436, 7437, 7438, 7459, 7460, 7461, 7462, 7463, 7464, 7465, 7466, 7467, 7468,  
7469, 7470, 7471, 7472, 7473, 7474, 7475, 7476, 7477, 7478, 7479, 7480, 7481, 7482,  
7483, 7484, 7485, 7486, 7487, 7488, 7489, 7490, 7491, 7492, 7493, 7494, 7495, 7496,  
7497, 7498, 7499, 7500, 7501, 7502, 7504, 7505, 7506, 7507, 7508, 7509, 7510, 7511,  
7512, 7513, 7514, 7515, 7516, 7517, 7518, 7519, 7520, 7521, 7522, 7523, 7524, 7525,  
7526, 7527, 7528, 7529, 7530, 7531, 7532, 7533, 7534, 7535, 7536, 7537, 7538, 7539,  
7540, 7541, 7542, 7543, 7544, 7545, 7546, 7547, 7548, 7549, 7550, 7551, 7552, 7553,  
7554, 7555, 7556, 7557, 7558, 7559, 7560, 7561, 7562, 7563, 7564, 7565, 7566, 7567,  
7568, 7569, 7570, 7571, 7572, 7573, 7574, 7575, 7576, 7577, 7578, 7579, 7580, 7581,  
7582, 7583, 7584, 7585, 7586, 7587, 7588, 7589, 7590, 7591, 7592, 7593, 7595, 7608,  
7609, 7610, 7611, 7612, 7613, 7614, 7615, 7616, 7617, 7618, 7619, 7620, 7621, 7622,  
7623, 7624, 7625, 7626, 7627, 7628, 7629, 7630, 7631, 7632, 7633, 7634, 7635, 7636,  
7637, 7638, 7639, 7640, 7641, 7642, 7643, 7644, 7645, 7646, 7647, 7648, 7649, 7650,  
7651, 7652, 7653, 7654, 7655, 7656, 7657, 7658, 7659, 7660, 7661, 7662, 7663, 7664,  
7665, 7666, 7667, 7668, 7669, 7670, 7671, 7689, 7690, 7691, 7692, 7695, 7696, 7697,  
7698, 7699, 7700, 7701, 7702, 7703, 7704, 7705, 7706, 7707, 7708, 7709, 7710, 7711,  
7712, 7713, 7714, 7715, 7716, 7717, 7718, 7719, 7720, 7721, 7722, 7723, 7724, 7725,  
7726, 7727, 7728, 7729, 7730, 7731, 7732, 7733, 7734, 7735, 7736, 7737, 7738, 7739,  
7740, 7741, 7742, 7743, 7744, 7745, 7746, 7747, 7748, 7771, 7772, 7773, 7774, 7775,  
7776, 7777, 7778, 7779, 7780, 7781, 7782, 7783, 7784, 7791, 7792, 7793, 7794, 7795,  
7796, 7797, 7798, 7799H, 7800, 7801, 7802, 7803, 7804, 7805, 7806, 7807, 7808, 7809,  
7810, 7811, 7812, 7813, 7814, 7815, 7816, 7817, 7818, 7819, 7820, 7821, 7822, 7823,  
7824, 7825, 7826, 7827, 7828, 7829, 7830, 7831, 7832, 7833, 7834, 7835, 7888, 7889,  
7890, 7891, 7892, 7893, 7894, 7895, 7896, 7897, 7898, 7899, 7900, 7901, 7903, 7904,  
7905, 7906, 7907, 7908, 7909, 7910, 7911, 7912, 7913, 7914, 7915, 7916, 7917, 7918,  
7944, 7945, 7947, 7988, 7989, 7990, 7991, 7992, 7993, 7994, 7995, 7996, 7997, 7998,  
7999, 8000, 8001, 8002, 8003, 8004, 8005, 8006, 8007, 8008, 8009, 8010, 8011, 8012,  
8013, 8014, 8015, 8016, 8017, 8018, 8024, 8025, 8026, 8027, 8028, 8029, 8030, 8032,  
8033, 8034, 8035, 8036, 8037, 8038, 8039, 8040, 8041, 8042, 8043, 8044, 8045, 8046,  
8047, 8048, 8049, 8097, 8131, 8388, 8389, 8390, 8391, 8783, 8784, 8785, 8786, 8886,  
8887, 8917, 8918, 8919, 9024, 9025, 9026, 9027, 9083, 9542, 9543, 9645, 9646, 9647,  
9719, 9720, 9721, 9722, 9723, 9724, 9725, 9823, 9831, 9832, 9933, 9934, 9935, 9940,  
9941, 9942, 9943, 9944, 9945, 9946, 9947, 9948, 10045/H, 10046, 10087, 10088,  
10089, 10090, 10105, 10106H, 10107H, 10227, 10228, 10229, 10230A, 10231, 10234,  
10293, 10340, 10363, 10364, 10365, 10366, 10467, 10468, 10469, 10470H, 10475,  
10532, 10533, 10534, 10537, 10561, 10566, 10567, 10568, 10569, 10570, 10571,  
10572, 10579, 10580, 10581, 10589, 10590, 10591, 10607, 10737, 10790, 10791,  
10792, 10838, 10839, 10897, 10898, 10899, 10900, 10905H, 10906H, 10907, 10912,  
10913, 11076/H, 11244, 11245, 11246, 11247, 11248, 11249, 11250, 11251, 11252,  
11253, 11254, 11255, 11258/H, 11259H, 11260, 11515, 11604, 11656, 11657H, 11678,  
11719, 11768, 11769, 11940, 12173, 12300, 12302, 12303, 12304, 12305, 12312,  
12415, 12450, 12451, 12452, 12468, 12869, 12934, 13191, 14832, 14835, 14877,  
14878, 14880, 14881, 14882, 14883, 14884, 14930, 15043, 15044, 15045, 15046,

22 ARCHAEOLOGICAL SITES

15047, 15048, 15049, 15050, 15051, 15053, 15054, 15055, 15056, 15057, 15092,  
 15157/H, 15191, 15192, 15193, 15194, 15195, 15196, 15197, 15198, 15199, 15200,  
 15202, 15203, 15204, 15205, 15206, 15207, 15208, 15209, 15210, 15211, 15212,  
 15213, 15214, 15215, 15216, 15217, 15218, 15219, 15220, 15221, 15222, 15223,  
 15224, 15225, 15226, 15227, 15228, 15229, 15230, 15231, 15232, 15233, 15234,  
 15235, 15236, 15237, 15238, 15239, 15240, 15241, 15242, 15243, 15244, 15245,  
 15246, 15247, 15248, 15249, 15250, 15252, 15253, 15255, 15256, 15257, 15258,  
 15259, 15260, 15261, 15262, 15263, 15264, 15265, 15266, 15267, 15268, 15269,  
 15270, 15271, 15272, 15273, 15274, 15275, 15276, 15277, 15278, 15279, 15280,  
 15281, 15282, 15283, 15284, 15285, 15286, 15287, 15288, 15289, 15290, 15291,  
 15292, 15293, 15294, 15295, 15296, 15297, 15298, 15299, 15300, 15301, 15302,  
 15303, 15304, 15305, 15306, 15307, 15308, 15309, 15310, 15311, 15312, 15313,  
 15314, 15315, 15316, 15317, 15318, 15319, 15320, 15321, 15322, 15323, 15324,  
 15325, 15326, 15327, 15328, 15329, 15330, 15331, 15332, 15333, 15334, 15335,  
 15336, 15337, 15338, 15339, 15340, 15341, 15342, 15343, 15344, 15345, 15346,  
 15347, 15348, 15349, 15383, 15384, 15385, 15386, 15387, 15388, 15389, 15390,  
 15391, 15392, 15393, 15394, 15395, 15396, 15397, 15398, 15399, 15400, 15401,  
 15402H, 15403H, 15404H, 15405H, 15406H, 15407H, 15408H, 15409H, 15410H,  
 15411, 15412, 15413, 15414, 15415, 15416, 15417, 15418, 15419, 15420, 15421,  
 15422, 15423, 15424, 15425, 15426, 15427, 15428, 15429, 15430, 15431, 15432,  
 15433, 15434, 15435, 15436H, 15437H, 15438/H, 15460, 15461, 15462, 15463, 15464,  
 15465, 15466, 15473, 15474, 15475, 15476, 15477H, 15478H, 15479H, 15480H,  
 15481/H, 15482, 15483H, 15501, 15502, 15503, 15504, 15505, 15506, 15507, 15508,  
 15509, 15510, 15511, 15512, 15513, 15514, 15515, 15516, 15517, 15518, 15519,  
 15520, 15521, 15522, 15523, 15524, 15525, 15526, 15527, 15528, 15529, 15530,  
 15531, 15532, 15533, 15534, 15535, 15536, 15537, 15538, 15539, 15540, 15541,  
 15542, 15543, 15550, 15551, 15552, 15553, 15562, 15563, 15564, 15565, 15565,  
 15567, 15568, 15569, 15570, 15571, 15572, 15573, 15574, 15575, 15576, 15577,  
 15578, 15579, 15580, 15581, 15582, 15621, 15622, 15623, 15624, 15625, 15626,  
 15627, 15628, 15629, 15630, 15631, 15632, 15633, 15634, 15635, 15636, 15637,  
 15638, 15639, 15640, 15641, 15642, 15643, 15793, 15794, 15795, 15796, 15797,  
 15800, 15801, 15900, 15901, 15902, 15937, 15938, 15939, 15940, 15941, 15942,  
 15943, 15944, 15945, 15946, 15947, 15948, 15949, 15950, 15951, 15952, 15953,  
 15954, 15955, 15956, 15957, 15958, 15959, 15960, 15961, 15962, 15963, 15964,  
 15965, 15966, 15967, 15968, 15969, 15970, 15971, 15972, 15987, 15988, 15989,  
 15991, 15992, 15994, 15995, 15996, 15997, 16001, 16105, 16106, 16107, 16108,  
 16109, 16110, 16111, 16112, 16113, 16114, 16115, 16116, 16117, 16118, 16119,  
 16120, 16121, 16122, 16123, 16124, 16147, 16148, 16149, 16150, 16151, 16152,  
 16153, 16154, 16155, 16156, 16165, 16166, 16167, 16168, 16169, 16170, 16171,  
 16189, 16190, 16191, 16192, 16193, 16194, 16195, 16282, 16337, 16338, 16339,  
 16340, 16341, 16342, 16343, 16344, 16345, 16346, 16347, 16348, 16349, 16350,  
 16351, 16375, 16376, 16377, 16378, 16379, 16380, 16381, 16382, 16383, 16468,  
 16469, 16470, 16481, 16482, 16483, 16484, 16486, 16488, 16489, 16490, 16491,  
 16493, 16494, 16512, 16660, 17056, 17107, 17250, 17251, 17252, 17253, 17297,  
 17298, 17368, 17369, 17538, 17539,

3-Stacked Rocks, ABDSP General Plan Office, AC-A-10, AC-A-17, AC-A-18, AC-A-19, AC-C-10, AC-C-122, AC-C-13, AC-C-14, AC-C-18, AC-C-19, AC-C-S4, Alcoholic Pass Olla Cache, Angelina Spring, Anza Expedition Marker, Awesome View Rocks (37-024624), Bailey's Line Shack, BBD-200-11, BBD-289-11, BBD-299-11, BBD-299-12, BBD-348-11, BBD-517-11, BBD-517-12, Better Than Nothing, Bixby's Cabin, Blair Valley 2, Blair Valley Prospect, Blair Valley Utility Building, Bonnie's Lithic Isolate, Borrego Spring, Borrego Palm Canyon Amphitheater, Borrego Palm Canyon Comfort Stations and Combination, Borrego Palm Canyon Entrance, Borrego Palm Canyon Paint Storage Building, Borrego Palm Canyon Residences 2 & 3 & Garages, Borrego Palm Canyon Service Yard, Bow Willow Storage Building #1, Bow Willow Storage Building #2, Box Canyon, Box Canyon Restrooms, BPC Camp-86-1, Burnt Claim Mining Camp, Butterfield Overland Mail Route, BWR-98-11, BWR-11, BWR-13, BWR-14, BWR-15, BWR-16, BWR-17, By Jim Spring, C.V. Picnic Rocks, C-127A, C-130, C-131B, C-132, C-133, C-138, C-141, C-141A, C-143, C-

157, C-158, C-161, C-162, C-168, C-172, C-175, C-176, C-183, C-184, C-185, C-186, C-196, C-197, C-198, C-198A, C-200, C-207, C-213, C-225, C-227, C-234, C-443, C-483, C-503, C-504, C-514, C-515, C-552, C-573, C-580, C-581, C-582, C-583, C-601, C-603, C-605, C-607, C-608, C-632, C-635, C-642, C-643, C-644, C-645, C-646, C-648, C-649, C-650, C-652, C-653, C-655, C-656, C-657, C-658, C-659, C-663, C-667, C-671, C-673, C-676, C-677, C-678, C-679, C-680, C-681, C-682, C-683, C-684, C-685, C-686, C-687, C-688, C-694, C-701, C-715, C-740, C-741, C-742, C-743, C-751, C-759, C-94, C-96, Carrizo Corrals, Carrizo Fence, Carrizo Homestead, Castaneda Pestle, CCC Camp Stoves, Anza-Borrogo Desert SP, CCD-076-I1, CCD-076-I2, CCD-076-I3, CCD-076-I4, CCD-076-I5, CCD-086-I1, CCD-086-I10, CCD-086-I11, CCD-086-I12, CCD-086-I13, CCD-086-I14, CCD-086-I2, CCD-086-I3, CCD-086-I4, CCD-086-I5, CCD-086-I6, CCD-086-I7, CCD-086-I8, CCD-086-I9, CCD-108-I1, CCD-108-I10, CCD-108-I11, CCD-108-I12, CCD-108-I13, CCD-108-I14, CCD-108-I2, CCD-108-I3, CCD-108-I4, CCD-108-I5, CCD-108-I6, CCD-108-I7, CCD-108-I8, CCD-108-I9, CCD-122-I1, CCD-122-I10, CCD-122-I2, CCD-122-I3, CCD-122-I4, CCD-122-I5, CCD-122-I6, CCD-122-I7, CCD-122-I8, CCD-122-I9, CCD-151-I1, CCD-151-I2, CCD-151-I3, CCD-151-I4, CCD-151-I5, CCD-151-I6, CCD-197-I1, CCD-197-I2, CCD-237-I1, CCD-237-I2, CCD-249-I1, CCD-279-I1, CCD-279-I2, CCD-279-I3, CCD-279-I4, CCD-279-I5, CCD-279-I6, CCD-279-I7, CCD-317-I2, CCD-332-I1, CCD-338-I2, CCD-338-I3, CCD-338-I5, CCD-338-I6, CCD-443-I1, CCD-443-I2, CCD-477-I2, CCD-486-I2, CCD-486-I3, CCD-514-I1, CCD-516-S1, CEV-S4, Clark Lake Radio Observatory, Clark Well, Clark's Dry Lake, Collins Valley, Colorado Desert District, State Park Headquarters, Colorado Desert Historic District, Contreras Brothers Site, Cottonwood Spring, Cow Wallow Point, Coyote Canyon Horse Camp Office Building, Coyote Canyon Horse Camp Storage Shed, Crandall's Cartridge Clip, CRW-B-I1, CRW-B-S2, CRW-D-I3, Culp Valley, DCS-S1, De Anza Ranch, Residence 6, De Anza Ranch, Residence 7, Dennis Williams' Olla Fragments, Doc Beatty Root Cellar, Dos Cabezas Spring, Dos Manos, East Mesa Burn, S-10, East Mesa Burn, S-11-1 Isolate, East Mesa Burn, S-11-2, East Mesa Burn, S-12, East Mesa Burn, S-13 A, B, East Mesa Burn, S-14 Isolate, East Mesa Burn, S-15, East Mesa Burn, S-16, East Mesa Burn, S-17 Isolate, East Mesa Burn, S-18, East Mesa Burn, S-19 Isolate, East Mesa Burn, S-20 Isolate, East Mesa Burn, S-21, East Mesa Burn, S-23 Isolate, East Mesa Burn, S-24 A-D, East Mesa Burn, S-6, East Mesa Burn, S-7, East Mesa Burn, S-8 Isolate, East Mesa Burn, S-9 Isolate, Edie's Can, El Vado, Elephant Trees New #10, Epps olla find, ESR-004-I2, ESR-004-I3, ESR-080-I2, ESR-080-I3, ESR-115-I1, ESR-200-I2, ESR-235-I3, ESR-235-I4, ESR-235-I5, ESR-267-I1, Fig Tree Valley, Finally A Flake, Firewall Isolate, Four-Flake Isolate, FTV-A-I1, FTV-B-I1, FTV-B-I2, FTV-B-I3, FTV-B-I4, FTV-B-I5, FTV-C-I1, FTV-C-I2, FTV-C-I3, FTV-C-I4, FTV-C-S1, FTV-D-I1, FTV-D-I2, FTV-D-I3, FTV-F-I1, FTV-F-I2, FTV-G-I1, FTV-G-I2, FTV-H-I1, FTV-H-I10, FTV-H-I2, FTV-H-I3, FTV-H-I4, FTV-H-I5, FTV-H-I6, FTV-H-I7, FTV-H-I8, FTV-H-I9, FTV-I-I1, FTV-I-I10, FTV-I-I2, FTV-I-I3, FTV-I-I4, FTV-I-I5, FTV-I-I6, FTV-I-I7, FTV-I-I8, FTV-I-I9, FTV-J-I1, FTV-J-I2, FTV-J-I3, FTV-J-I4, FTV-J-I5, FTV-J-I6, FTV-K-I1, FTV-L-I1, FTV-M-I1, FTV-N-I1, FTV-O-I1, FTV-O-I4, FTV-O-I7, FTV-P-I1, FTV-P-I2, Garbani's Fire Drill, George T. Jefferson's WWII Bomb, GVC-I1, GVC-I3, Harris Ollas, Haydon Corral and Dug-out, HC-B-I1, HC-B-I2, HC-C-I1, HC-C-I2, HC-D-I1, HC-D-I2, HC-D-I3, HC-D-I4, HC-D-I5, HC-D-I6, HC-D-I7, HC-E-I1, HC-F-I1, HC-F-I2, HC-F-I3, HC-F-I4, HC-F-I5, HC-F-I6, HC-G-I1, HC-G-I2, HC-G-I3, HC-G-I4, HC-G-I5, Heather's Half Metate (37-024635), Heather's Prospect, Hockersmith Pistol, Horse Camp Rock Enclosures, Horse Canyon, Hot Terrace Site, HRP-A-I1, HRP-A-I2, HS-A-I1, HS-A-I11, HS-A-I12, HS-A-I13, HS-A-I14, HS-A-I15, HS-A-I16, HS-A-I17, HS-A-I18, HS-A-I19, HS-A-I2, HS-A-I20, HS-A-I21, HS-A-I22, HS-A-I24, HS-A-I25, HS-A-I26, HS-A-I27, HS-A-I28, HS-A-I29, HS-A-I3, HS-A-I30, HS-A-I31, HS-A-I32, HS-A-I4, HS-A-I5, HS-A-I6, HS-A-I7, HS-A-I8, HS-A-I9, HS-B-I1, HS-B-I3, HS-B-I5, HS-B-I6, HS-C-I1, HS-C-I3, HS-C-I5, HS-E-I3, HS-E-I4, HS-F-I1, HS-F-I10, HS-F-I11, HS-F-I13, HS-F-I14, HS-F-I3, HS-F-I4, HS-F-I5, HS-F-I6, HS-F-I7, HS-F-I8, HS-F-I9, HS-G-I1, HS-G-I10, HS-G-I11, HS-G-I12, HS-G-I13, HS-G-I14, HS-G-I15, HS-G-I16, HS-G-I19, HS-G-I22, HS-G-I23, HS-G-I25, HS-G-I28, HS-G-I3, HS-G-I30, HS-G-I31, HS-G-I32, HS-G-I34, HS-G-I35, HS-G-I36, HS-G-I37, HS-G-I38, HS-G-I39, HS-G-I4, HS-G-I42, HS-G-I44, HS-G-I45, HS-G-I47, HS-G-I48, HS-G-I5, HS-G-I50, HS-G-I6, HS-G-I7, HS-G-S2, HWK-A-I1, HWK-B-I1, IHL-A-I3, IHL-A-I4, IHL-A-I5, IHL-A-I6, IHL-A-S5, IHL-B-I1, IID-R-I-1, ISO-1, Isolate 153, Isolate 154, Isolate 156, Isolate 157, Isolate 158, Isolate 159, Isolate 160, Jerry's Mining Claim, Joel Reed Cabin, Joe's Potsherd, John Collins Cabin, JRB-177-I1, JRB-177-I3, JRB-177-I4, JRB-177-I5, JRB-177-I6, JRB-177-I7, JRB-183-I11, JRB-183-I12, JRB-183-I17, JRB-183-I18, JRB-183-I19, JRB-183-I2, JRB-183-I20, JRB-183-I21, JRB-183-I22, JRB-183-I23, JRB-183-I24, JRB-183-I26, JRB-183-I29, JRB-183-I30, JRB-183-I4, JRB-183-I6, JRB-183-I8, JRB-183-I9, JRB-184-I1, JRB-184-I10, JRB-184-I11, JRB-184-I2, JRB-184-I4, JRB-184-I6, JRB-184-I8, JRB-184-I9, JRB-210-I1, JRB-210-I2, JRB-210-I3, JRB-212-I3, JRB-212-I4, JRB-261-I1, JRB-262-I2, JRB-265-I1, Julian-Kane

Springs Rd & San Felipe Creek Crossing, Karen's Scraper, Kelley's Biface, Kerry's Bottle, Kevin's Olla, Line O'Cairns (37-024626), Lori Hargrove Military Can Cache, Los Puertecitos, CHL #635, Lucky 5 Chain, Lucky 5 Cottonwood Isolate, Lucky 5 Mining, Lucky 5 North - Reservoir 1, Lucky 5 North - Reservoir 2, Lucky 5 South - Reservoir 3, Lucky A, Lucky B, Lyon's Olla, Manfred Knaak's Canning Jar, Mangalar Spring, Mason Corral, Masquerading Olla, Maxwell House Coffee Cairn, McCain Spring, McCain Water Tank, McCain's Ocotillo Shed, MH-I20, MH-I22, MH-S3, Military Wash, Million Dollar View, MPS-98-I1, MPS-98-I2, MPS-98-I3, MPS-98-I4, MPS-98-I5, MPS-98-I6, MPS-A-I5, MPS-B-I2, MPS-B-I3, MPS-B-I4, MPS-B-I5, Nichols Mining Claim, Obsidian Isolate, On-Map Prospect (37-024631), P33-8450, P33-8451, P33-8452, P33-8453, P33-8454, P33-8455, P33-8456, P33-8457, P33-8458, P33-8459, P33-8460, P33-8461, P33-8462, P33-8463, P33-8464, P33-8465, P33-8466, P33-8467, P33-8468, P33-8469, P33-8470, P33-8471, P33-8472, P33-8473, P33-8474, P33-8475, P33-8476, P33-8477, P33-8478, P33-8479, P33-8480, P33-8481, P33-8482, P33-8483, P33-8484, P33-8485, P33-8486, P33-8487, P33-8488, P33-8489, P33-8490, P33-8491, P33-8492, P33-8493, P33-8494, P33-8495, P33-8496, P33-8497, P33-8498, P33-8499, P33-8500, P33-8501, P33-8502, P33-8503, P33-8504, P33-8505, P33-8506, P33-8507, P33-8508, P33-8509, P33-8510, P33-8511, P33-8512, P33-8513, P33-8514, P33-8515, P33-8516, P33-8517, P33-8518, P33-8519, P33-8520, P33-8521, P33-8522, P33-8523, P33-8524, P33-8525, P33-8526, P33-8527, P33-8528, P33-8529, P33-8530, P33-8531, P33-8532, P33-8533, P33-8534, P33-8535, P33-8536, P33-8537, P33-8538, P33-8539, P33-8540, P33-8541, P33-8542, P33-8543, P33-8544, P33-8545, P33-8546, P33-8547, P33-8548, P33-8549, P33-8550, P33-8551, P33-8552, P33-8553, P33-8554, P33-8555, P33-8556, P33-8557, P33-8558, P33-8559, P33-8560, P33-8561, P33-8562, P33-8563, P33-8564, P33-8565, P33-8566, P33-8567, P33-8568, P33-8569, P33-8570, P33-8571, P33-8572, P33-8573, P33-8574, P33-8575, P33-8576, P33-8577, P33-8580, P33-8581, P33-8582, P33-8583, P33-8584, P33-8585, P33-8589, P33-8590, P33-8591, P33-8592, P33-8593, P33-8594, P33-8595, P33-8596, P33-8597, P33-8598, P33-8599, P33-8600, P33-8601, P33-8602, P33-8603, P33-8604, P33-8605, P33-8606, P33-8607, P33-8608, P33-8609, P33-8610, P33-8611, P33-8612, P33-8613, P33-8614, P33-8615, P33-8616, P33-8617, P33-8618, P33-8619, P33-8620, P33-8621, P33-8622, P33-8623, P33-8624, P33-8625, P33-8626, P33-8627, P33-8628, P33-8629, P33-8630, P33-8631, P33-8632, P33-8633, P33-8634, P33-8635, P33-8636, P33-8637, P33-8638, P33-8639, P33-8640, P33-8641, P33-8642, P33-8643, P33-8644, P33-8645, P33-8646, P33-8647, P33-8648, P33-8649, P-37-025124, P-37-025127, P-37-025129, P-37-025399, P-37-025400, P-37-025715, CV-2 (Isolate), P-37-025940; 78-I-2 Isolate, P-37-025941; 78-I-3 Isolate, P-37-025942; 78-I-4 Isolate, P-37-025943; 78-I-4a Isolate, P-37-025944; 78-I-5a Isolate, P-37-025945; 78-I-6a Isolate, P-37-025946; 78-I-7 Isolate, P-37-025947; 78-I-8 Isolate, Palm Creek Cow Camp, Palm Spring, Parks Canyon Cow Camp, Paroli Homesite, Pat Sena's Olla, Paul's Heating Stone, PC-A-I1, PC-A-I10, PC-A-I11, PC-A-I12, PC-A-I13, PC-A-I14, PC-A-I15, PC-A-I16, PC-A-I17, PC-A-I2, PC-A-I3, PC-A-I4, PC-A-I5, PC-A-I6, PC-A-I7, PC-A-I8, PC-A-I9, PC-B-I1, PC-B-I10, PC-B-I11, PC-B-I12, PC-B-I13, PC-B-I14, PC-B-I15, PC-B-I16, PC-B-I17, PC-B-I2, PC-B-I3, PC-B-I4, PC-B-I5, PC-B-I6, PC-B-I7, PC-B-I8, PC-B-I9, PC-C-I1, PC-C-I2, PC-C-I3, PC-C-I4, PC-C-I5, PC-C-I6, PC-D-I1, PC-E-I1, PC-E-I2, PCT-03-I1, PCT-08-I4, PCT-10-I1, PCT-10-I2, PCT-10-I3, PCT-10-I4, PDG-C-I2, PDG-C-I3, PDG-C-I4, PDG-D-S2, PDG-E-I1, PDG-E-I2, PDG-E-I4, PDG-E-S1, PDG-G-I1, Pedro Fages Trail, CHL#858, Peg Leg Smith Monument, Pena Spring, Ponchetti Trough, Pottey Isolate, Quartz Isolate, Quartzite Isolate, Railroad Tie House, Road to Nowhere, Rodriguez 1, Rodriguez Mining Camp, Ruth's Rock-sheltered Milling Site, Safe Dump Site, San Felipe Valley and Stage Station, San Gregorio, Santa Catarina, SC-C-I1, SC-C-I6, SC-E-I2, SC-G-I1, SC-G-I2, Shaman's Sucking Tube, Sheep Canyon Campground, Sherds at the End (37-024634), Sherds on the Rocks, Side Grinder, SPR-A-I1, SPR-A-I10, SPR-A-I11, SPR-A-I12, SPR-A-I13, SPR-A-I15, SPR-A-I16, SPR-A-I17, SPR-A-I18, SPR-A-I19, SPR-A-I2, SPR-A-I20, SPR-A-I21, SPR-A-I25, SPR-A-I26, SPR-A-I4, SPR-A-I5, SPR-A-I6, SPR-A-I9, SPR-B-I1, SPR-B-I4, SPR-B-I5, SPR-B-I6, SPR-B-I7, SPR-B-I8, Steere Bowl Cache, Stewart Spring, STP-A-I1, STP-A-I2, Syd Haydon Spring, Tamarisk Grove Camp Ground Combo Building, Tamarisk Grove Camp Ground Office, Tamarisk Grove Camp Ground Res. #4 and Garage, Tamarisk Grove Camp Ground Shop, Tamarisk Grove Cobble Stone Shed, The Slab, Tom's Mano, TS-A-I1, TS-A-I10, TS-A-I11, TS-A-I12, TS-A-I13, TS-A-I14, TS-A-I15, TS-A-I16, TS-A-I2, TS-A-I3, TS-A-I4, TS-A-I5, TS-A-I6, TS-A-I7, TS-A-I8, TS-A-I9, TS-A-S1, TS-A-S2, TS-B-I1, TS-B-I2, Tulloch Corral, Tulloch Reservoir, Tulloch Spring and Drinkers, Valecito Stage Depot, Vallecito-Butterfield Stage Station, W-280, W-4052, W-4053, We-nelsch CP, Wilcox Cut-off, Wilson Trough

**Armstrong Redwoods SR**

CA-SON- 530

**Arthur B. Ripley Desert Woodland SP**

**Asilomar SB**

CA-MNT- 130, 131, 132, 133, 134, 135, 137, 138, 139, 140, 141, 142/H, 143, 144, 145, 264, 398, 399, 400, 604, 607, 1732, 1733, 1734, 1735

**Auburn SRA**

CA-ELD- 16, 90/H (Esner Ranch), 91/H, 92, 93, 94, 95, 96, 97/H (Lukens Mine), 100, 103, 104, 105, 106, 107, 108, 109, 110, 116, 119

CA-PLA- 3, 4, 5, 6, 9, 10, 21, 22, 23, 24, 32, 36, 39, 40, 41H, 42H, 44, 54, 55, 56, 57, 58, 59, 72, 73, 76, 77, 78, 81, 82, 83, 84, 85, 86, 90, 91, 92, 93, 94, 99, 100, 104, 105, 107, 108, 110, 111, 112, 114, 115, 117, 119, 120, 121, 122, 123/H

ASC-1, ASC-2, PLA-115, TCD-368, TCD-370, TCD-376, TCD-378, TCD-382, TCD-383

**Austin Creek SP**

CA-SON- 526, 527, 528, 529, 530, 537, 538, 663, 1845, 1848, 1849, 1855, 1856, 1857, 1863, 1864, 1934, 1935, 1936

**Azalea SR**

**Bale Grist Mill SHP**

CA-NAP- 140, 328, 331, 337, 348, 526, 527, 528, 529, 530, 531, 532, 571, 625/H, 117/118

**Bean Hollow SB**

CA-SMA- 117, 118, 158

**Benbow Lake SRA**

CA-HUM- 172, 218, 222, 223

BLSRA-002, BLSRA-ISO-1

**Benicia Capitol SHP**

**Benicia SRA**

CA-SOL- 235, 236

Benicia SRA #1, Benicia SRA #2, Benicia SRA #3, Benicia SRA #4, Benicia SRA #5, Benicia SRA #6, Dillon point BRM, Historic House Site, Historic Trash Dump, Indian Island Lithic Scatter

**Bethany Reservoir SRA**

**Bidwell Mansion SHP**

**Bidwell-Sacramento River SP**

**Big Basin Redwoods SP**

CA-SCR- 83, 244, 278H, 279/H, 280H, 283

CA-SMA- 83, 182

Original Maddock Cabin Site, Tank 14 site, Lower Residence Area, Upper Residence Dirt Road (abandoned)

**Bodie SHP**

CA-MNO- 2148, 2603, 3253, 3331, 3332, 3333, 3334, 3335, 3337, 3338, 3339, 3340, 3341, 3343, 3344, 3345, 3346

Aboriginal Site 1 - Lithic Deposit, Aboriginal Site 2 - Lithic Deposit, Aboriginal Site 3 - Lithic Deposit, BLMLT-EC-01/02 - Shaft, Workshop, Foundation and Structure Remains, BLMLT-EC-03 - Dugout and Domestic Site, BLMLT-EC-04 - Domestic Site, BLMLT-EC-05 - Dugout, Domestic and Industrial Scatter, BLMLT-N-01 - Domestic Site, BLMLT-N-03 - Prospect Pits and Rock Wall, BLMLT-N-04 - Mine Shaft, Tailings and Structure Remains, BLMLT-N-05 - Mine Shafts, BLMLT-N-06 - Mine Shaft, BLMLT-N-07 - Water Engineering Site, BLMLT-N-08 - Standard Hill Mine, BLMLT-S-01 - Mining and Domestic Site and Lithic Scatter, BLMLT-WC-01 - Noonday Mill Site, BLMLT-WC-02 - Domestic Site and Lithic Scatter, BLMLT-WC-03 - Domestic Site and Lithic Scatter, BLMLT-WC-04 - Domestic Site and Lithic Scatter, CA-017-95-10 - Dams, Propsect Pits and Tailing Pond, Grave, H001 - NoonDay Mine, H002 - Queen Bee Mine, H003 - Mine Exploration Site, H004 - Blue Vein Mine, H005 - Curtis Mine, H006 - Boston Consolidate Mine, H007 - University Mine, H008 - Bullwacker ADA Maryland Mine, H009 - Surface Mine, H011 - Domestic Site, H012 - Depression, H013 - Surface Mine, H021 - Hearth, H022 - Domestic Site, H025 - Surface Mine, H026 - Surface Mine, H027 - Phoenix Claim, H028 - Reno Mine, H029 - Surface Mine, H030 - University Exploratory Mine, H032 - Surface Mine, H033 - Domestic Site, H034 - Queen Bee Road, H035 - Domestic Site, H039 - Hannah Claim Mine, H040 - Mine Exploration Site, H041 - Mine Exploration Site, H042 - Mine Exploration Site, H043 - Mine Exploration Site, H044 - Rat Hole Underground Mine, H045 - Mine Exploration Site, H047 - Surface Mine, H048 - Mine Exploration Site, H050 - Mine Exploration Site, H051 - Surface Mine, H052 - NoonDay Mine/Domestic, H053 - Mine Exploration Site, H054 - Mine Exploration Site, H055 - Surface Mine, H056 -



Mine Exploration Site, H057 - Mine Exploration Site, H058 - Mine Exploration Site, H059 - North Noonday Mine, H061 - Mine Exploration Site, H062 - Mine Exploration Site, H064 - New Standard Mine, H065 - Domestic Site, H066 - Mine Exploration Site, H072 - Orelli Mine & Settlement, H073 - Surface Mine, H074 - Domestic Site, H075 - Smith Mine, H077 - Domestic Site, H078 - Domestic Site, H081 - Oro Mine, H082 - Mine Exploration Site, H083 - Mine Exploration Site, H084 - Mine Exploration Site, H085 - Mine Exploration Site, H086 - Addenda Mine, H087 - Addenda Mine, H088 - Black Rock Claim Mine, H089 - Silver Queen Mine-Domestic, H090 - Surface Mine, H091 - Surface Mine, H092 - Mine Exploration Site, H093 - Service Site, H094 - Mine Exploration Site, H095 - Noonday and Red Cloud Road, H096 - Mine Exploration Site, H097 - Roseklips Mill Road, H098 - Goodshaw Mine, H099 - Mine Exploration Site, H100 - Bodie and Benton Depot, H101 - Roseklips Mill Water Tower, H102 - Roseklips House, H104 - Rat Hole Underground Mine, H105 - Rat Hole Underground Mine, H106 - Water Engineering Site, H107 - Mine Exploration Site, H108 - Mine Exploration Site, H109 - Surface Mine, H110 - Road, H111 - Tippecanoe Claim, H112 - Molly Claim Mine, H113 - Adrian Claim, H114 - Red Cloud Mine, H116 - Mine Exploration Site, H119 - Mine Exploration Site, H120 - Domestic Site, H122 - Bodie and Benton R.R. Water Tower, H124 - Deep Industrial Mine, H125 - Domestic Site, H127 - Mine Exploration Site, H128 - Mine Exploration Site, H129 - Mine Exploration Site, H130 - Mine Exploration Site, H131 - Virginia & Lizzie Claim, H132 - Maybelle 2 Mine, H133 - Mine Exploration Site, H134 - Maybelle Consolidated Claim, H135 - Mine Exploration Site, H136 - Domestic Site, H137 - Domestic Site, H139 - Mine Exploration Site, H140 - Maybelle 1 Mine, H141 - Mine Exploration Site, H142 - Mine Exploration Site, H143 - Mine Exploration Site, H144 - Mine Exploration Site, H145 - Mine Exploration Site, H146 - Mine Exploration Site, H147 - Mine Exploration Site, H149 - Mine Exploration Site, H150 - Mine Exploration Site, H151 - Dennis Mine, H152 - Domestic Site, H153 - Mine Exploration Site, H155 - Defiance & Hawthorne Claim, H156 - Mine Exploration Site, H157 - Defiance Claim, H162 - Defiance Claim, H163 - Domestic Site, H164 - Mine Exploration Site, H165 - Defiance Mine, H166 - Contention Mine, H167 - Mine Exploration Site, H168 - Domestic Site, H169 - Lincoln Mine, H170 - Mine Exploration Site, H171 - Curry Mine, H172 - Mine Exploration Site, H173 - Mine Exploration Site, H174 - Mine Exploration Site, H175 - Mine Exploration Site, H176 - Mine Exploration Site, H177 - Overseas Chinese Domestic, H178 - Industrial Trash Site, H179 - Domestic Site, H180 - Mine Exploration Site, H181 - Mine Exploration Site, H182 - Mine Exploration Site, H183 - Mine Exploration Site, H184 - Mine Exploration Site, H185 - Centennial Mine, H186 - Dudley Mine, H187 - Monongahela Mine, H188 - Smith Mine, H189 - Bodie & Benton RR Maintenance Yard, H190 - Lucky Jack Claim, H191 - Domestic Site, H192 - Mill Site, H193 - Domestic Site, H194 - Mine Exploration Site, H195 - Mine Exploration Site, H196 - Mine Exploration Site, H197 - Lent Mine, H198 - Waste Rock Dump, H199 - Domestic Site, H200 - Coupon Mine, H201 - Mine Exploration Site, H202 - Mine Exploration Site, H203 - Mine Exploration Site, H204 - Mine Exploration Site, H205 - Champion Mine, H206 - Water Engineering Site, H207 - Mono Mine, H208 - South Bulwer Mine, H209 - E. Billeb Mill, H210 - Roseklips Mill, H211 - Domestic Site, H212 - Deep Industrial Mine, H213 - Gifford Bodie Miners Ore Processing, H214 - Mine Exploration Site, H215 - Deep Industrial Mine, H216 - Grave, H217 - Jupiter Mine, H218 - Jupiter Mine-Domestic, H219 - Mine Exploration Site, H220 - Mine Exploration Site, H221 - Mine Exploration Site, H222 - Old Standard Mine, H223 - Retaining Wall, H224 - Mine Exploration Site, H225 - Mine Exploration Site, H226 - Domestic Site, H227 - Mine Exploration Site, H229 - New Standard Mine, H230 - Domestic Site, H231 - Mine Exploration Site, H232 - Summit Inc. Mine, H233 - Old Standard Mine, H234 - New Bodie Mine, H235 - Mine Exploration Site, H236 - Mill Site, H237 - Domestic Site, H238 - Domestic Site, H239 - Domestic Site, H240 - Mine Exploration Site, H241 - Domestic Site, H242 - Mill Site, H243 - Road, H244 - Surface Mine, H245 - Mine Exploration Site, H246 - Deep Industrial Mine, H247 - Mine Exploration Site, H248 - Mine Exploration Site, H249 - Tioga Mine, H250 - Mine Exploration Site, H251 - Mine Exploration Site, H252 - Black Hawk Claim, H253 - Mine Exploration Site, H254 - Sunshine Claim, H255 - Mine Exploration Site, H256 - Sunshine Mine, H257 - Harrington Tunnel Mine, H258 - Mine Exploration Site, H259 - Whitney Claim, H260 - Tioga Claim, H263 - Surface Mine, H264 - Upper Tioga Mine Claim, H265 - Osceola Claim Mine, H266 - Mine Exploration Site, H268 - Oseola or Tioga Mine Claim, H269 - Tioga Claim, H270 - Mine Exploration Site, H271 - Bullion Mine, H272 - Red Lyon Claim, H273 - Mine Exploration Site, H274 - Osceola Claim, H275 - Mine Exploration Site, H276 - Osceola Claim Mine, H277 - Rat Hole Underground Mine, H278 - Mine Exploration Site, H279 - Rat Hole Underground Mine, H280 - Bechtel Incline Mine, H281 - Upper Bechtel Mine, H282 - Bechtel Shaft Mine, H283 - Standard Consolidation Mine, H284 - Syndicate Mill, H285 - Rat Hole Underground Mine, H286 - Rat Hole Underground Mine, H287 - Rat Hole Underground Mine, H288 - Rat Hole Underground Mine, H289 - Rat Hole Underground Mine, H290 - Rat



Hole Underground Mine, H291 - Mine Exploration Site, H292 - Rat Hole Underground Mine, H293 - Rat Hole Underground Mine, H294 - Rat Hole Underground Mine, H295 - Rat Hole Underground Mine, H296 - Rat Hole Underground Mine, H297 - Rat Hole Underground Mine, H298 - Bodie Bluff Mine & Domestic, H299 - Rat Hole Underground Mine, H300 - Rat Hole Underground Mine, H301 - Rat Hole Underground Mine, H302 - Rat Hole Underground Mine, H303 - Rat Hole Underground Mine, H304 - Rat Hole Underground Mine, H305 - Eva or Hobart Claims, H306 - Rat Hole Underground Mine, H307 - Rat Hole Underground Mine, Milk Ranch Site - Structure Remains and Trash Scatter, P102 - Lithic Scatter, P11 - Lithic Scatter, PH-85-1 - Lithic Scatter and Depression/Rock Feature, Radio Tower Site - Prospect Pits, Rock Pile and Dug out, Three Trash Scatters Near Cemetary - Trash Scatter

**Bolsa Chica SB**

**Border Field SP**

CA-SDI- 222, 2611, 3627, 4281, 4641, 7456, 8595, 8596, 8599, 8600, 8603, 8604, 8773, 9181, 10478, 10487, 10967, 11095H, 11100, 11101, 11544, 12455, 12456, 12598H, 13487, 13488, 13718H, 14831, 15038, 15039, 15598, 15824, 16047, 17236, 17237, 17238, 17239, 17240, 17505, 17664, 17665

Goat S-1, P-37-02

**Bothe-Napa Valley SP**

CA-NAP- 42, 58, 70, 115, 119, 172, 173, 174, 175, 176, 177, 178, 179, 180, 181, 241, 242, 243, 244, 245, 246, 247, 248, 291, 316, 317, 324, 325, 326, 327/H, 328, 329, 330, 338, 341, 348, 359, 360, 363, 364, 377, 379, 391, 392, 393, 396, 401, 414, 469, 683

**Brannan Island SRA**

**Burleigh H. Murray Ranch**

**Burton Creek SP**

CA-PLA- 709H, 710H, 711H, 712H, 713H, 714H

Burton Creek Dam, BC90-7, BC91-9, BC91-10, Burton Creek Ditch, BCRIP-01-2006, BCRIP-02-2006, BCRIP-03-2006, BCRIP-04-2006, BCRIP-05-2006, BCRIP-06-2006, BCRIP-07-2006, BCRIP-08-2006, BCRIP-09-2006, BCRIP-10-2006, BCRIP-11-2006, BCRIP-12-2006, BCRIP-13-2006, BCRIP-14-2006

**Butano SP**

**Calaveras Big Trees SP**

CA-CAL- 257, 277, 278, 279/H, 280, 281, 283H, 284H, 1022, 1023, 1024, 1025, 1027, 1028, 1029H, 1030, 1031, 1033, 1034, 1035, 1036/H, 1037, 1038, 1039, 1040, 1041, 1042H, 1043, 1044, 1045, 1046, 1047H, S334, S335, S338, S340, S341

CA-TUO- 270, 271, 283, 287, 1513/H, 1515, 1516, 1517, 1518, 1519, 1520, 1521, 1522, 1526, 1527, S322

Big Stump and the Chip off the Old Block, JKH Prehistoric Scatter

**California Citrus SHP**

**California State Capitol Museum**

**California State Mining and Mineral Museum**

**Candlestick Point SRA**

**Cardiff SB**

CA-SDI- 6854H, 13752, 13754

**Carlsbad SB**

CA-SDI- 210, 626, 627, 760, 9589, 9590, 11026, 12670, 12672, 13739H, 17078, 17376, 17401, 17402, 17408, 17411, 17414, 17777

**Carmel River SB**

CA-MNT- 11, 12, 13, 14, 15/H, 16, 17, 221, 222, 473, 474, 633, 695, 696, 726

**Carnegie SVRA**

CA-ALA- 342, 446, 571

CP1

**Carpinteria SB**

CA-SBA- 1 (CA-VEN-62), 6, 7, 62 (Shuku, La Rinconada)

**Caspar Headlands SB**

**Caspar Headlands SR**

**Castaic Lake SRA**

CA-LAN- 323, 324, 325, 326, 327, 437

**Castle Crags SP**

CA-SHA- 680, 725, 857, 967, 968, 1569H, 1570H, 1571H

**Castle Rock SP**

CA-SCR- 75, 76, 255, 256, 257, 258, 259, 260, 359, 360

**Castro Adobe****Caswell Memorial SP**

CA-SJO- 152

**Cayucos SB**

CA-SLO- 78, 109, 519

**China Camp SP**CA-MRN- 9, 110 (466), 111, 112, 113, 114, 115, 116, 117, 118, 119, 120, 328, 347, 469, 491/H,  
492, 493, 494**Chino Hills SP**

CA-ORA- 1101, 1650

CA-SBR- 3340, 3690, 4032, 5097, 5279, 5280, 5281, 5282, 5283, 5284, 5285, 5286, 5287, 12278

P36-064360

**Chumash Painted Caves SHP**

CA-SBA- 506

**Clay Pit SRA****Clear Lake SP**

CA-LAK- 62, 423, 424, 425, 426, 427, 960, 1582

**Coast Dairies**

CA-SCR 7

**Colonel Allensworth SHP****Columbia SHP**CA-TUO- 924 (Bixel brewery site/Matelot Gulch/ Columbia Water Ditch), 2031H, 2032H, 2033H,  
S323**Colusa-Sacramento River SRA**

CA-COL- 8

**Corona del Mar SB**

CA-ORA- 70, 104

**Crystal Cove SP**CA-ORA- 1, 130, 147, 246, 280, 281, 282, 284, 323, 324, 325, 326, 327, 328, 329, 330, 331, 332,  
333, 340, 660, 661, 665, 685, 708, 709, 934, 935, 938, 965, 966, 967, 968, 969, 970,  
971, 972, 1009, 1095, 1096, 1360, 1361, 1429, 1482, 1532, 1533, 1643H (WWII Corsair  
Wreck)**Cuyamaca Rancho SP**CA-SDI- 217, 321, 815, 816, 817, 818, 819, 820, 821, 822, 823, 824, 825, 826, 827, 828, 829,  
830, 831, 832, 833, 834, 835, 836, 837, 838, 839, 840, 841, 842, 843, 844, 845, 846,  
847, 848, 849, 850, 851, 852, 853, 854, 855, 856, 857, 858, 859, 860, 861, 862, 863,  
864, 865, 866, 867, 868, 869, 870, 871, 872, 873, 874, 875, 876, 877, 878, 879, 880,  
881, 882/H, 883, 884H, 885, 886, 887, 888, 889, 890, 891, 892, 893, 894, 895, 896, 897,  
898, 899, 900, 901, 902, 903, 904, 905, 906, 907, 908, 909, 910, 911, 912, 913, 914,  
915, 916, 917, 918, 919, 920, 921, 922, 923, 924, 925, 926, 927, 928, 929, 930, 931,  
932, 933, 934, 935, 936, 937, 938, 939, 940, 941, 942, 943, 944, 945, 1014, 1015, 1016,  
1017, 1018, 1019, 1020, 1021, 1022, 1023, 1024, 1025, 1026, 1027, 1028, 1070, 1071,  
1072, 1073, 2733, 4366, 4596, 5622, 5623, 5624, 5626, 5735, 7340, 7341, 7342, 7343,  
7344, 7345, 7346, 7347, 7348H, 7349, 7350, 7351, 7352, 7397, 7937, 8297, 8298, 8821,  
8822H, 8823H, 8824H, 8825H, 8826H, 8827H, 8828H, 8829H, 8830H, 8831H, 8832H,  
8834, 8835, 8836, 8837, 8838, 8839, 8840, 8841, 8842, 8843, 8844, 8845, 8846, 8847,  
8848, 8849, 8850, 8851, 8852, 8853, 8854, 8856, 8857, 8858, 8859, 8860, 8861, 8862,  
8863, 8864, 8865, 9030, 9031, 9032, 9033, 9034, 9035, 9036, 9037, 9038, 9039, 9040,  
9061, 9062, 9063, 9064, 9065, 9066, 9067, 9068, 9069, 9070, 9071, 9072, 9073, 9074,  
9075, 9076, 9077, 9078H, 9079, 9080, 9081, 9082, 9085H, 9088H, 9090, 9532, 9533,  
9534, 9538, 9662, 9693, 9925, 10232, 10233, 10292, 10293, 10582, 10583, 10584,  
10585, 10586, 10793, 10972, 11059, 11147, 11190, 11191H, 11192H, 11193H, 11194H,

11195H, 11196, 11197, 11198, 11199, 11200, 11201, 11445, 11446, 11447, 11448, 11449, 11450, 11451, 11590, 11591, 11592, 11593, 11594/H, 11595, 11774, 11775, 11776, 11777, 12200, 12591, 14326, 14327, 14328, 14423, 15486, 15487, 15488, 15489, 15490, 15491, 15492, 15493, 15494, 15495, 15496, 15497, 16056, 16057, 16058, 16059, 16060, 16061, 16062H, 16063, 16216, 16217, 16218, 16219, 16220, 16221, 16294, 16487, 16589, 16799, 16800, 16801, 16802, 16803, 16804, 16805, 16806, 16807, 16808, 16809, 16810, 16811, 16812, 16813, 16814, 16815, 16816, 16817, 16818, 16819, 16820, 16821, 16891, 16892, 16893, 16894, 16895, 16896, 16897, 16898, 16899, 16900, 16901, 16902, 16903, 17021, 17022, 17023, 17024, 17025, 17026, 17027, 17028, 17029, 17030, 17031, 17032, 17033, 17034, 17035, 17036, 17037, 17038, 17039, 17041, 17042, 17043, 17044, 17045, 17046, 17047, 17048, 17049, 17050, 17051, 17052, 17053, 17054, 17055, 17066, 17067, 17068, 17069, 17070, 17071, 17072, 17073, 17074, 17343, 17344, 17345, 17346, 17347, 17348, 17349, 17350, 17351, 17352, 17379, 17380, 17405, 17412, 17434, 17435, 17436, 17437, 17438, 17439, 17440, 17441, 17442, 17443, 17444, 17445, 17446, 17447, 17448, 17449, 17450, 17451, 17452, 17453, 17454, 17455, 17456, 17457, 17458, 17459, 17460, 17461, 17462, 17463, 17464, 17465, 17466, 17467, 17468, 17469, 17470, 17471, 17472, 17473, 17474, 17475, 17476, 17477, 17478, 17479, 17480, 17481, 17482, 17483, 17484, 17485, 17486, 17487, 17488, 17489, 17490, 17491, 17492, 17493, 17494, 17495, 17496, 17497, 17498, 17499, 17500, 17531, 17532, 17533, 17534, 17535, 17536, 17537

MR-1, MR-2, MR-4, MR-5, MR-6, MR-8, MRP-12 (f), MRP-12 (g), MRP-13, MRP-17, Two Slick Site, MS Point Ridge, P37-024212, P37-024447, P37-024448, P37-024449, P37-024878, P37-024880, P37-024884, P-37-025325 - Basalt Flake Isolate, P-37-025328 - Broken Olla Cache, P-37-025331 - Ceramic Isolate, P-37-025333 - Cone-top Can, P-37-025336 - Glass Insulator Isolate, P-37-025342 - Pepsi Bottle Isolate, P-37-025343 - Potsherd Isolate, P-37-025344 - Pottery Isolate, P-37-025345 - Quartz Flake Isolate, P-37-025346 - Sherd in a Drainage, P-37-025352 - Solder-Drop Can, P-37-025353 - Solder Drop Isolate, P37-025613, P37-025614, P37-025627, P37-025631, P37-025642, P37-026385, P37-026413, P37-026414, P37-026415, P37-026485, P37-026607, P37-026624, P37-026625, P37-026639, P37-026642, P37-026644, P37-026648, P37-026671, P37-026673, P37-026675, P37-026676, SR79 CCC Culverts

#### **D.L. Bliss SP**

CCC Parking Lot Walls - Rock Wall, Emerald Point Rock Jetties - Jetties, Historic Rubicon Trail - Trail Features, Lester Beach BRM Site - Bedrock Mortars, North Boundary Wall - Rock Wall, SP-18 - CCC Camp

#### **Del Norte Coast Redwoods SP**

CA-DNO- 1, 2, 7, 14, 15, 25, 29, 30, 31, 32, 33, 34, 246, 309H  
Cushing Knob Site

#### **Delta Meadows**

CA-SAC- 47, 73, 75, 91, 92, 248, 249

#### **Dockweiler SB**

CA-LAN- 63, 84, 202

#### **Doheny SB**

CA-ORA- 188

#### **Donner Memorial SP**

CA-NEV- 13/H

CA-PLA- 699H

Breen-Keseburg Cabin Site, DMSP 1 Tioga Site, DMSP 2 Linear Mound, DMSP 3 China Cove, DMSP-2001 - Cabin Site, DMSP-2001-3 - Lithic Scatter

#### **Eastshore State Park SS**

#### **Ed Z-berg Sugar Pine Point SP**

CA-ELD- 510, 545H, 546, 547, 548

A1 - BRM outcrops and Lithic Scatter, A2 - Lithic Scatter and Logging Features, A3 - BRM outcrops and Lithic Scatter, A4 - BRM outcrop, A5 - Lithic Scatter, A6 - BRM outcrop, Lithic Scatter and Arborglyphs, A8 - Lithic Scatter and Road Segment, Black Point Into Lake, Caretaker's Trash Dump, Corduroy Road, Ehrman Dam, Ditch, and Holding Tank, Guard Station BRMs, Macomber Point Site, North End, PLI 1 -

Lithic Scatter, PLI 2 - Lithic Scatter, PLI 3 - BRM outcrop, PLI 4 - Historic Refuse and Features, PLI 5 - Historic Refuse, PLI 6 - Historic Refuse, PLI 7 - Arborglyphs, PLI 8 - Nordic Ski/Biathlon Course, PLI 9 - Lithic Scatter, PLI 10 - Lithic Scatter, PLI 11 - BRM and Groundstone, PLI 12 - BRM and Groundstone, PLI 13 - Lighthouse Foundation and BRM, Shake and Shingle Camp, South End Site, Trash and Cement Dump, Yellow Jacket Trash Dump, Z'berg Trail BRMs, Z'berg Trail Lithic Scatter

**El Capitan SB**

CA-SBA- 9, 82, 83, 84, 85, 117, 126, 127, 131, 1676, 1731, 1921, 2254

**El Presidio de Santa Barbara SHP**

CA-SBA- 133

**Emerald Bay SP**

CA-ELD- 729, 2149H (Emerald Bay Barges), 2150H (Emerald Bay Mini Fleet)

EBAY-01-2001, EBAY-0504-01, Emerald Bay Resort, Vikingsholm Dump, Vikingsholm Historic Service Road

**Emeryville Crescent SMR****Emma Wood SB**

CA-VEN- 196, 481

**Empire Mine SHP**

CA-NEV 544H

EMSHP-1 - Conlin Mine, EMSHP-10 - Sultana Mine Site, EMSHP-11 - Ditch, Mining Features and Refuse, EMSHP-12 - Orleans Mine Site, EMSHP-2 - Mine Features, EMSHP-3 - Betsy Mine, EMSHP-4 - Mine Features, EMSHP-5 - Mine Features, EMSHP-6 - Mine Features, EMSHP-7 - Daisy Hill Mine, EMSHP-8 - Historic Refuse and Mining Features, EMSHP-9 - Rock Foundations, UHFR-01-2006 - Historic Refuse

**Estero Bay**

CA-SLO- 126, 348, 509, 510, 511, 512, 513, 514, 515, 516, 1221, 1222, 1247, 1248

**Folsom Lake SRA**

CA-ELD- 1, 31, 32, 35, 75, 76, 77, 136, 137, 139, 201, 213, 214, 215, 216/H, 217, 218, 219H, 220, 221, 222, 223, 224/H, 225, 226, 227, 228, 229, 230, 231, 232, 233/H, 234, 235, 236, 237, 249, 252, 254, 255, 256, 257, 258, 259, 260, 261, 262, 263, 264, 265, 266/H, 299/H, 677/H, 1808/H (FL16), 1809 (FL6), 1810 (FL22), 1811 (FL11), 1812 (FL12), 1813 (FL10), 1814 (FL7), 1815/H (FL9), 1818 (FL30), 1819 (FL32), 1820/H (FL34), 1821/H (FL38), 1822/H (FL40), 1823 (FL3), 1824 (FL31)

CA-PLA- 30, 33, 131, 158/255, 159, 160, 204, 242, 243, 244, 245, 246, 247H, 248, 251, 252, 254, 256H, 257H, 258, 259, 260, 261, 262, 263, 265, 266H, 267, 268, 269, 270, 429, 520H

CA-SAC- 166, 172, 173, 174, 175, 176, 177, 178, 179, 180, 181, 182, 183, 184, 185, 186, 189, 251, 271, 308H, 345H, 346, 347, 353, 354, 355, 356, 357, 359/H, 360H, 362, 363, 364, 365, 366, 367, 368, 414, 415, 426H

Condemned Bar, FL12\_10, FL23, FL27, FL33, FL35, FL36, FL37, FL4, FL5, Granite Bay, KC3, KC6, KC7, Mormon Island, Negro Bar, No Number, Rattlesnake Bar, Salmon Falls, Two Nut Hollow

**Folsom Powerhouse SHP****Fort Humboldt SHP****Fort Ord Dunes SP****Fort Ross SHP**

CA-SON- 174, 175, 188, 190/H, 228, 235, 670, 1091, 1446H, 1451, 1452, 1453, 1454/H, 1455, 1877, 1878, 1879, 1880, 1881, 1882, 1883, 1885, 1886/H, 1887, 1888, 1889, 1890, 1891H, 1892, 1893, 1894, 1895/H, 1896, 1897/H, 1898/H, S.S. *Pomona* Shipwreck

**Fort Tejon SHP**

CA-KER- 2848H (Fort Tejon)

**Franks Tract SRA****Fremont Peak SP****Garrapata SP**

CA-MNT- 65, 66, 67, 68/69, 70, 93, 94, 185/H, 351, 352, 446, 447, 713, 979, 981, 984, 985, 1027, 1034, 1035/1400, 1036, 1037, 1039, 1040, 1143, 1388, 1389, 1390, 1391, 1392, 1393, 1394, 1395, 1396, 1397, 1398, 1399, 1401, 1403, 1412, 1413, 1414, 1415, 1416, 1417, 1456, 1457, 1458, 1459, 1460, 1461

**Gaviota SP**

CA-SBA- 93, 95, 96, 97, 245, 1100, 1101, 1151/H, 1156, 1157, 1204, 1245, 1266, 1296, 1480, 1506, 1555, 1673, 1705H, 1786, 1822, 1870/H, 1913, 1914, 1915, 1916, 1969, 2044, 2048, 2067/H, 2087/H, 2088, 2097, 2190, 2484, 2588, 2633, 2646, 2647, 3727, 3751

GPF-1/ small sparse lithic scatter, GPF-2/ Small, sparse scatter of lithics

**George J. Hatfield SRA****Governor's Mansion SHP****Gray Whale Cove SB**

CA-SMA- 129

**Great Valley Grasslands SP**

CA-MER- 46/H (GWH 46), 293 (Grasslands-1), 294 (Grasslands-2), 295 (Grasslands-3; Sucking Carp), 296 (Grasslands-4), 297 (Grasslands-5), 298 (Grasslands-6), 299 (Grasslands-7), 300 (Grasslands-8), 301 (Grasslands-9), 342

**Greenwood SB**

CA-MEN- 2281

**Grizzly Creek Redwoods SP**

CA-HUM- 236, 711

**Grover Hot Springs SP**

CA-ALP- 117, 118, 268, 338H

Grover BRM Creek, Scossa Cabin

**Half Moon Bay SB**

CA-SMA- 79, 110, 138, 139, 149

Caner Home, Garage & Other Buildings, McClain Barn, Moon Dream Cafe, Pump House, Venice Beach, Residence 1, Residence 2, Residence #3: Garage, Residence 3 Detached Garage, Residence 8, Half Moon Bay SB

**Harry A. Merlo SRA**

CA-HUM- 123, 125, 126, 127, 128

**Hatton Canyon****Hearst San Simeon SHM****Heber Dunes SVRA****Hendy Woods SP****Henry Cowell Redwoods SP**

CA-SCR- 112, 223H

**Henry W. Coe SP**

CA-SCL- 73, 74, 75353, 445, 496, 497, 498, 499/H, 500, 501/H, 502, 503, 504, 505, 506/H, 507, 508, 509, 510, 511, 512, 513, 514, 515, 516, 517, 518, 519, 520, 521, 522, 523, 524, 539H, 540H, 594, 595, 607, 608, 749/H, 753, 773, 759/H, 821, 822/H

CA-STA- 193, 194, 195, 196, 197, 198, 199, 200, 201, 202, 203, 204, 205, 206, 207, 208, 209, 210, 211H, 212H, 213H, 214H, 215H, 218, 231, 232, 233, 234, 235, 236, 237, 238, 239, 351, 353, 354, 355, 356, 357/H, 358, 359, 360, 361, 362, 363, 364, 365, 366, 367, 368, 369, 370, 371, 372, 373, 374, 375, 376, 378, 379, 380, 381, 382, 383, 384, 385/H

Coit Camp 1, Frog Lake Site, Keeney Cabin Site, Madrone Soda Springs Site, Mike Mahoney Cabin Site, Miller and Lux Cabin Site, Old Wood Frame Cabin Site, Pacheco Creek Camp, Rock House Site, Thomas Cabin Site, Tin Cabin Site, Widow Hobbs Cabin Site

**Hollister Hills SVRA**

CA-SBN- 32, 36, 84, 85, 88, 89, 90, 91, 92, 93, 94, 95, 96, 112, 186

**Humboldt Lagoons SP**

CA-HUM- 124, 129, 130, 131, 132, 831, ISO-4

**Humboldt Redwoods SP**

CA-HUM- 120, 237, 238, 239, 240, 883/H, 884H, 885, 945

113-1-003, C-1276, C-722, Five Fingers Logging Camp, HRSP-001, HRSP-002, HRSP-003, HRSP-004, HRSP-005, HRSP-83-1, HRSP-ISO-001, HRSP-ISO-002, HRSP-ISO-003, HRSP-ISO-004

**Hungry Valley SVRA**

CA-LAN- 903, 904, 905, 906, 907, 908, 909, 910, 911, 912, 913, 914, 915, 916, 917, 918, 919, 920, 921, 922, 923, 924, 925, 926, 927, 928, 929, 930, 931, 932, 933, 934, 935, 936, 937, 938, 939, 940, 941, 942, 943, 944, 945, 946

CA-VEN- 244, 245, 246, 247, 248, 249, 250, 251, 252, 253, 254, 255, 276, 277, 278, 279, 280, 281, 282, 283, 284, 285, 286, 287, 567, 568, 569, 570, 571, 572, 573, 574, 575, 576, 577, 578, 579, 580, 581, 582, 583, 584, 585, 586, 587, 588, 589, 591, 592, 593, 598

102F

**Huntington SB**

**Indian Grinding Rock SHP**

CA-AMA- 1, 14

**Indio Hills Palms**

CA-RIV- 51, 53, 54, 56, 63, 87, 149, 163, 164, 164, 183, 196, 252, 266, 267, 334, 335, 336, 363, 387, 891, 1542, 1544, 1545, 2207

**Jack London SHP**

CA-SON- 104/H, 105, 106/H, 112/H, 1196, 1419, 1420, 1460, 1544, 1545/H, 1555H, 1556H, 1557H, 1558H, 1559H, 1560H, 1561H, 1562H, 1563H, 1564H

**Jedediah Smith Redwoods SP**

CA-DNO- 18, 25, 26, 27, 28, 29, 36, 69H, 90, XX1, XX12

C-1277, C-32, C-35, C-37, C-39, C-40, C-41, C-721, E'nmeilet

**John B. Dewitt Redwoods SR**

**John Little SRA**

CA-MNT- 369, 1378

**John Marsh Home**

CA-CCO- 18, 27, 151, 438, 548

**Jug Handle SR**

CA-MEN- 795, 796, 797, 1803

**Julia Pfeiffer Burns SP**

CA-MNT- 376, 377, 382, 487, 1410H, 1470

Ewoldson House, McWay Barn, Redwood shell scatter

**Kenneth Hahn SRA**

CA-LAN- 67

**Kings Beach SRA**

CA-PLA- 9, 13, 128

**Kruse Rhododendron SR**

**La Purisima Mission SHP**

CA-SBA- 222, 529, 590/H, 591, 1774/H, 2270, 2351/H, 3653, 3654, 3655, 3656, 3657/H, 3658, 3659, 3660, 3661, 3677/H, 3678H, ISO-693, ISO-694

**Lake Del Valle SRA**

CA-ALA- 339

**Lake Oroville SRA**

CA-BUT- 3/H, 12, 16, 17, 18, 19, 20/H, 21/H, 22, 23/H, 26, 27, 28, 29, 30, 35, 36, 37, 38, 39, 41, 50, 53, 58, 69/H, 72, 79, 80, 81, 82, 83, 84, 85/H, 86/H, 88, 89, 90, 91, 92, 99, 100H, 101/H, 103, 104, 105, 106, 113, 114, 115, 116, 117, 118, 120, 126, 127, 131, 132, 145, 146, 147, 148, 151, 153, 157/H, 158, 159/H, 160, 162, 163, 164, 165, 169, 170, 171, 172, 173, 174, 175, 176/H, 181/H, 182, 193, 194/H, 196, 197, 198/H, 199/H, 200, 201, 203, 204, 205, 206, 207, 208/H, 209, 210, 212, 213, 214, 215, 218, 229, 230, 231, 232/H, 234, 236, 237, 238, 240, 248, 249, 250, 251, 252, 253, 254, 292, 293, 321, 328/H, 329, 330, 331, 332, 333, 335, 336, 338/H, 339, 340, 341, 342, 343, 344, 345, 346, 347, 350, 351, 352, 354, 355, 356, 357, 358, 359, 360, 361, 362/H, 363, 364, 365, 366, 367/H, 368/H, 369, 370, 371, 372, 373, 374, 375, 376, 377, 378, 380, 381, 382, 383/H, 384, 385, 386, 387, 388, 389, 390, 391/H, 392/H, 394, 395/H, 396, 397, 398, 399, 401, 417, 421, 422, 423, 426/H, 428, 436, 448, 452, 456/H, 457, 458, 460, 464, 465/H, 468, 469, 470, 474, 475, 476, 477, 478, 479, 480, 481, 482, 487, 488, 490, 492/H, 493, 494, 497, 498, 499/H, 521, 522, 523, 542, 543, 544, 545, 546, 547/H, 548, 549, 550, 568, 569/H, 584/H, 585, 586, 620/H, 621H, 622H, 881, 1066, 1067H, 1068H, 1069H, 1070H, 1105H, 1267H, 1272, 1300/H, 1369, 1370H, 1371, 1374, 1375/H, 1440H, 1441H, 1443/H, 1525, 1526/H, 1531/H, 1532, 1533H, 1534, 1535, 1546, 1547H, 1548H, 1551, 1552H, 1553, 1554, 1555H, 1556H, 1557H, 1558, 1559H, 1716H, 1800, 1801, 1802, 1803, 1804, 1805, 1806/H, 1859H, 1860H, 1861H, 1862H, 1863H, 1864H, 1865H, 1869/H, 1871/H, 1872/H,

1873H, 1874H, 1875H, 1876H, 1878H, 1879H, 1880H, 1881H, 1882H, 1883H, 1884/H,  
 1885H, 1886/H, 1887H, 1888/H, 1889H, 1890/H, 1891H, 1892/H, 1893H, 1894H, 1896H,  
 1910H, 1911H, 1916H, 1917H, 1919H, 1920H, 1925H, 1926H, 1933H, 1934H, 1936H,  
 1937H, 1940H, 1942H, 1944H, 1945H, 1946H, 1948H, 1949H, 1952H, 1953H, 1956H,  
 1957H, 1958H, 1959H, 1960H, 1961H, 1962H, 1963H, 1964H, 1965H, 1966H, 1967H,  
 1969/H, 1970H, 1971H, 1972H, 1973H, 1975H, 1977H, 1979H, 1981H, 1986H, 1989H,  
 1993H, 2003H, 2009H, 2012H, 2024H, 2029H, 2031H, 2033H, 2036H, 2040H, 2041H,  
 2042H, 2043H, 2045H, 2046H, 2048H, 2049H, 2050H, 2055H, 2057H, 2059H, 2064H,  
 2065H, 2067H, 2068H, 2071H, 2073H, 2075H, 2079H, 2080H, 2081H, 2082H, 2083H,  
 2084H, 2085H, 2088H, 2091H, 2092H, 2098H, 2099H, 2101H, 2102H, 2103H, 2104H,  
 2105H, 2108H, 2109H, 2116H, 2118H, 2125H, 2129H, 2133H, 2134H, 2136H, 2137H,  
 2138H, 2139H, 2140H, 2142H, 2143H, 2145H, 2146H, 2147H, 2148H, 2149H, 2150H,  
 2151H, 2152H, 2158H, 2160H, 2161H, 2162H, 2163H, 2164, 2165, 2166H, 2167H,  
 2168H, 2169H, 2170H, 2171, 2172, 2173, 2174, 2175, 2176H, 2180H, 2181H, 2183H,  
 2185, 2186, 2188, 2189H, 2191H, 2194H, 2196H, 2200H, 2210, 2211, 2213, 2214, 2215,  
 2216, 2217, 2218, 2219H, 2220H, 2223H, 2224H, 2226H, 2227H, 2228H, 2229H, 2230H,  
 2231H, 2232H, 2233H, 2234H, 2235H, 2236, 2237, 2239H, 2240H, 2242H, 2245H,  
 2246H, 2247H, 2248H, 2251H, 2252H, 2253H, 2254H, 2255H, 2256H, 2257H, 2258H,  
 2260H, 2261H, 2262, 2263H, 2266H, 2267H, 2268H, 2270H, 2271H, 2272H, 2273H,  
 2274H, 2278, 2279, 2280, 2281, 2282, 2283, 2284, 2285, 2286, 2287, 2290H, 2294H,  
 2295, 2296, 2297, 2298, 2299, 2300, 2301, 2302, 2303, 2304, 2305H, 2306H, 2307H,  
 2310H, 2312H, 2313H, 2314H, 2315H, 2316, 2317, 2318, 2319, 2320, 2321, 2322, 2323,  
 2324, 2325, 2326, 2327H, 2328H, 2330H, 2331, 2332H, 2355H, 2357H, 2358H, 2359H,  
 2360H, 2361H, 2364H, 2365H, 2367H, 2368H, 2371H, 2372H, 2373H, 2375H, 2377H,  
 2378H, 2379H, 2380H, 2382H, 2383H, 2393H, 2394, 2395H, 2396H, 2397/H, 2398/H,  
 2399/H, 2400/H, 2402H, 2403, 2404, 2405, 2406, 2407, 2408, 2409, 2410, 2411, 2412,  
 2413, 2414, 2415, 2416, 2417/H, 2418, 2419, 2420, 2421, 2422, 2423, 2424, 2425,  
 2429H, 2430/H, 2431H, 2432/H, 2433, 2434, 2435, 2436, 2437, 2438, 2440, 2441, 2442,  
 2443, 2444, 2445, 2446, 2447, 2448, 2449, 2450, 2451, 2452, 2453, 2454, 2455, 2456,  
 2457, 2458, 2459, 2460, 2461, 2462, 2463, 2464, 2465, 2466, 2467H, 2468/H, 2469/H,  
 2470H, 2471, 2472, 2473, 2474H, 2475, 2476, 2477, 2478, 2479, 2480, 2481/H, 2482,  
 2483, 2484, 2485, 2486, 2487, 2488, 2489, 2490, 2491, 2492, 2493, 2494, 2495, 2496,  
 2497, 2498, 2499, 2500, 2501, 2502, 2503, 2504, 2505, 2506H, 2507, 2508, 2509, 2510,  
 2511, 2512, 2513, 2514, 2515H, 2517/H, 2518H, 2519H, 2520/H, 2521/H, 2522H,  
 2523/H, 2524H, 2525/H, 2526/H, 2527/H, 2528/H, 2529/H, 2530, 2531, 2532, 2533/H,  
 2534, 2535, 2536, 2537, 2538, 2539, 2540, 2541, 2542, 2543, 2544, 2545, 2546, 2547,  
 2548H, 2549, 2550, 2551, 2552, 2553, 2554, 2555, 2556/H, 2557, 2559, 2560/H, 2561,  
 2562, 2563/H, 2564, 2565H, 2566, 2567, 2568H, 2569H, 2570H, 2571/H, 2572/H,  
 2573/H, 2574H, 2575/H, 2576H, 2577H, 2578, 2579, 2605, 2606, 2607, 2608, 2610,  
 2611

Bidwell bar Mining Camp, P-04-001527, P-04-001528, P-04-001529, P-04-001530, P-04-001866, P-04-  
 001867, P-04-001868, P-04-001877, P-04-001895, P-04-001904, P-04-001905, P-04-001906, P-04-  
 001907, P-04-001908, P-04-001909, P-04-001912, P-04-001913, P-04-001914, P-04-001915, P-04-  
 001918, P-04-001921, P-04-001922, P-04-001923, P-04-001924, P-04-001927, P-04-001928, P-04-  
 001929, P-04-001930, P-04-001931, P-04-001932, P-04-001935, P-04-001938, P-04-001939, P-04-  
 001941, P-04-001943, P-04-001947, P-04-001950, P-04-001951, P-04-001954, P-04-001955, P-04-  
 001968, P-04-001974, P-04-001976, P-04-001978, P-04-001980, P-04-001982, P-04-001983, P-04-  
 001984, P-04-001985, P-04-001987, P-04-001988, P-04-001990, P-04-001991, P-04-001992, P-04-  
 001994, P-04-001995, P-04-001996, P-04-001997, P-04-001998, P-04-001999, P-04-002000, P-04-  
 002001, P-04-002002, P-04-002004, P-04-002005, P-04-002006, P-04-002007, P-04-002008, P-04-  
 002010, P-04-002011, P-04-002013, P-04-002014, P-04-002015, P-04-002016, P-04-002017, P-04-  
 002018, P-04-002019, P-04-002020, P-04-002021, P-04-002022, P-04-002023, P-04-002025, P-04-  
 002026, P-04-002027, P-04-002028, P-04-002030, P-04-002032, P-04-002034, P-04-002035, P-04-  
 002037, P-04-002038, P-04-002039, P-04-002044, P-04-002047, P-04-002051, P-04-002052, P-04-  
 002053, P-04-002054, P-04-002056, P-04-002058, P-04-002060, P-04-002061, P-04-002062, P-04-  
 002063, P-04-002066, P-04-002069, P-04-002070, P-04-002072, P-04-002074, P-04-002077, P-04-

34 ARCHAEOLOGICAL SITES

002078, P-04-002086, P-04-002087, P-04-002089, P-04-002090, P-04-002093, P-04-002095, P-04-002096, P-04-002097, P-04-002100, P-04-002106, P-04-002110, P-04-002111, P-04-002112, P-04-002113, P-04-002114, P-04-002115, P-04-002117, P-04-002119, P-04-002120, P-04-002121, P-04-002122, P-04-002123, P-04-002124, P-04-002126, P-04-002127, P-04-002128, P-04-002130, P-04-002131, P-04-002132, P-04-002135, P-04-002141, P-04-002144, P-04-002153, P-04-002154, P-04-002155, P-04-002156, P-04-002157, P-04-002159, P-04-002177, P-04-002178, P-04-002179, P-04-002182, P-04-002184, P-04-002187, P-04-002190, P-04-002192, P-04-002193, P-04-002195, P-04-002197, P-04-002198, P-04-002199, P-04-002221, P-04-002222, P-04-002225, P-04-002238, P-04-002241, P-04-002243, P-04-002244, P-04-002249, P-04-002250, P-04-002259, P-04-002264, P-04-002265, P-04-002269, P-04-002288, P-04-002289, P-04-002291, P-04-002292, P-04-002293, P-04-002311, P-04-002329, P-04-002333, P-04-002354, P-04-002356, P-04-002362, P-04-002363, P-04-002366, P-04-002369, P-04-002370, P-04-002374, P-04-002376, P-04-002381, P-04-002401, P-04-002426, P-04-002427, P-04-002428, P-04-002439, P-04-002516, P-04-002558, P-04-002580, P-04-002961 (OR-H001H), P-04-002963 (OR-H004H), P-04-002964 (OR-H005H), P-04-002965 (OR-H007H), P-04-002966 (OR-H008H), P-04-002967 (OR-H010H), P-04-002968 (OR-H011H), P-04-002969 (OR-H014H), P-04-002970 (OR-H015H), P-04-002971 (OR-H016H), P-04-002975 (OR-H020H), P-04-002976 (OR-H021H), P-04-002977 (OR-H022H), P-04-002978 (OR-H023H), P-04-002979 (OR-H024H), P-04-002980 (OR-H025H), P-04-002981 (OR-H026H), P-04-002982 (OR-H027H)

**Lake Perris SRA**

CA-RIV- 11, 12, 21, 62, 202, 265, 331, 419, 421, 452, 455, 463, 464, 480, 481, 482, 483, 484, 485, 486, 487, 488, 489, 490, 492, 524, 525, 528, 529, 530, 531, 532, 533, 538, 539, 540, 541, 542, 543, 544, 603, 604, 605, 606, 607, 608, 609, 610, 611, 612, 613, 614, 715, 882, 1061, 1385, 2950, 2951, 2967, 2969, 3024, 3323, 3651, 3652, 3870, 4206, 4207, 4208, 4632

**Lake Valley SRA**

**Leland Standford Mansion SHP**

**Leo Carrillo SP**

CA-LAN- 48, 49, 52 (Village of Lisiqshi), 90, 92, 2261, 2262, 2263, 2264  
CA-VEN- 1, 143, 735  
P-19-10001, P-19-10002, P-19-10003, P-19-10004, P-19-10005, P-19-10006

**Leucadia SB**

**Lighthouse Field SB**

**Limekiln SP**

CA-MNT- 620, 1024

**Little River SB**

CA-HUM- 121, 122, 672, 673H

**Los Angeles SHP**

CA-LAN- 3120 (Cornfield-River Station)

**Los Encinos SHP**

CA-LAN- 343

**Los Osos Oaks SR**

CA-SLO- 4, 613, 1164, 1165, 1166

**MacKerricher SP**

CA-MEN- 407, 408, 409, 410, 411, 412, 413, 414, 415, 416, 417, 418, 419, 421, 422, 425, 426, 427, 428, 429, 821, 825, 826, 827, 828, 829, 830, 835, 1107, 1401H, 1821, 1839, 1842, 2013, 2014, 2015, 2016, 2017, 2018, 2057H, 2058H, 2230/H, 2290, 2357, 2358H, 2930, 2931H, 2932, 2933, 2013/2291

Glass Beach Prehistoric Site 2

**Mailliard Redwoods SR**

**Malakoff Diggins SHP**

CA-NEV- 36, 47, 53, 91, 92, 96, 97, 105H, 156, 157, 158, 159, 160, 161, 408Ha, 408Hb, 410H, 411, 412H, 551H, 356/MD-1

Backbone Milling Station (FS# FS-1), Below the backbone (FS# MD-2), FS-1 - BRM Outcrop and Lithic Scatter, FS-2 - Structure Pad and Historic Refuse, FS-3 - Water Storage and Conveyance System, Structure Pads and Mining Features, Martin Ranch House, MD-2, MD-3, MD-4, MD-5, MD-6, MD-90-B -



Malakoff Settlement Site, MD-S-01-H - Lake City Dam, MD-S-02/H - Lithic Scatter and Historic Refuse, MD-S-14 - Orchard and Occupation Site, North Bloomfield Townsite

**Malibu Creek SP**

CA-LAN- 37, 38, 39, 50, 51, 78, 187, 197, 219, 225, 227, 229, 417, 728, 729, 730, 731, 732, 733, 734, 735, 736, 737, 738, 739, 740, 741, 742, 743, 744, 745, 746, 747, 748, 749, 750, 751, 752, 753, 754, 755, 756, 757, 758, 759, 840, 843, 891, 1134, 1205, 1206, 1262, 1344H, 1345, 1346H, 1347H, 1348H, 1349, 1426/H, 1825, 1971, 3105, 3106, 3107

Brick Feature in old Malibu Road, John Anson Ford Oak, MTP-5H

**Malibu Lagoon SB**

CA-LAN- 203, 210, 263, 264/H (Adamson House), 386, 406, 479, 690, 1449

MB-1, ML-1

**Manchester SP**

CA-MEN- 834, 2329

Davis Property, Garage, Wanthrop Area, Shop, Wanthrop Area, Wanthrop House

**Mandalay SB**

**Manresa SB**

CA-SCR- 268H

**Marconi Conference Center SHP**

**Marina SB**

CA-MNT- 1287H, 1288H

**Marshall Gold Discovery SHP**

CA-ELD- 11, 36, 47, 57, 58, 59

Arrastra Site, Ya'qui'tepec

**Martial Cottle Project**

**McArthur-Burney Falls Memorial SP**

CA-SHA- 382, 383, 418, 467, 468, 1399H, 1400H, 1401, 1402/H, 1403H, 1414/H, 1438/H, 1439, 1440, 1441, 1442, 1443, 1444, 1541, 3383

CCC Picnic Area, Historic Trash Scatter, Rock Cairns, Single Rock Cairn, Westside Habitation

**McConnell SRA**

CA-MER- 125

**McGrath SB**

CA-VEN- 664/H

**Mendocino Headlands SP**

CA-MEN- 539, 831, 832, 869, 870, 1088, 1807, 2716

**Mendocino Woodlands SP**

**Millerton Lake SRA**

CA-FRE- 71, 231, 232, 348, 349, 350, 351, 352, 353, 354, 355, 356, 357, 358, 359, 360, 361, 998, 999, 1000, 1001, 1002, 1003, 1004

CA-MAD- 86, 87, 88, 89, 90, 91, 92, 93, 94, 95, 96, 97, 98, 100, 101, 102, 212, 240, 556, 557, 558, 559, 560, 561, 562, 563, 564, 565, 566, 567, 568, 569, 570, 571, 1090, 2122, 2123H, 2124/H, 2125H, 2126H, 2127, 2128, 2129, 2130, 2131, 2132H, 3209

CA-SMA- 130

**Mono Lake Tufa SR**

CA-MNO- 10, 426, 433, 438, 442, 445, 451, 453, 460, 476, 479, 545, 546, 547, 909, 910, 911, 994, 999, 2161H, 2162H, 2965H, 3261, 3262, 3263H

Mono Lake Townsite

**Montaña de Oro SP**

CA-SLO- 1, 9, 10, 15, 32, 33, 34, 35, 36, 37, 38, 39, 40, 41, 215, 216, 217, 469, 470, 471, 472, 473, 474, 475, 476, 477, 478, 479, 480, 481, 482, 484, 485, 486, 495, 496, 497, 498, 499, 786, 787, 788, 789, 790, 791, 792, 793, 794, 795, 796, 797, 798, 819, 941H, 942H, 943H, 944H, 946H, 947H, 948H, 949H, 951H, 952H, 953H, 954H, 955H, 956H, 957H, 960H, 961H, 962H, 963H, 964H, 966H, 967H, 977, 978

**Montara SB**

CA-SMA- 115, 129, 130, 131, 132, 140, 148

**Monterey SB**

**Monterey SHP**

CA-MNT- 180

**Montgomery Woods SR****Moonlight SB**

CA-SDI- 4658, 12598H

**Morro Bay SP**

CA-SLO- 28, 32, 33, 34, 35, 75, 213, 214, 215, 216, 217, 401, 498, 499, 521, 977, 978, 1181, 1182, 1183, 1184, 1185, 1186

**Morro Strand SB**

CA-SLO- 877, 1156, 1157, 1158

**Moss Landing SB****Mount Diablo SP**

CA-CCO- 12, 21, 222, 241, 352, 359H, 360H, 369, 375, 382, 383, 384, 395, 396, 415, 416, 417, 418H, 419H, 424, 425, 429, 430, 473, 476H, 482, 483H, 484, 485H, 486, 487, 488H, 489H, 490H, 491H, 492H, 493(Indian Ceremonial Springs), 523, 524(Barbeque Terrace), 525H, 526, 527(Moses Rock Spring Alignment), 528(Poker Table Flat), 529, 530, 531, 721, 722, 723, 724, 727(Suppher Spring Tail, West Fork Trailhead), 774(Cave Point Pictograph Site #1)

**Grandmother Rock Shelter****Mount San Jacinto SP**

CA-RIV- 416, 1866, 2188, 3425, 3426, 3666H, 6405, 6406, 6407H, 6408H, 6409H, 6410H, 6411, 6412H, 6413, 6414, 6415/H, 6416H, 6417H, 6418H, 6420H, 6421H, 6422H, 6423, 6424H, 6425, 6426/H, 6620, 6621H, 6624H, 6917H, 7030H

P33-09612, P33-09623, P33-09624, P33-09625, P33-09627, P33-11794, P33-11795, P33-11796, P33-11797, Stone Rubble Masonry Foundations, Idyllwild Campground

**Mount Tamalpais SP**

CA-MRN- 527

**Machado Ranch****Natural Bridges SB**

CA-SCR- 266, 274

**Navarro River Redwoods SP****New Brighton SB**

CA-SCR- 232

**Oceano Dunes SVRA**

CA-SLO- 189, 190, 191, 192, 193, 194, 195, 196, 197, 198, 199, 207, 208, 209, 210, 397, 454, 844, 845, 846, 847, 854, 855, 856, 857, 858, 859, 860, 861, 862, 863, 864, 865, 866, 867, 868, 869, 870, 871, 872, 873, 874, 875

**Ocotillo Wells SVRA**

CA-IMP- 263, 1064, 1214, 1215, 1216, 1217, 1218, 1219, 1220, 1221, 1222, 1223, 1311, 1336, 1337, 1338, 1994, 3248/H, 3249/H, 3250/H, 3274/H, 3279/H, 3294/H, 5176, 5177, 5178, 5179, 5180, 5181, 5182, 5183, 5184, 5185, 5186, 5187/H, 5188, 6314, 6315, 6316, 6318, 6319, 6320

CA-SDI- 4431, 4432, 4433, 4434, 4435, 4436, 4437, 4438, 4439, 4440, 4441, 4442, 4443, 4444, 4445, 4447

**Old Sacramento SHP****Old Town San Diego SHP**

CA-SDI- 1184H (Rose-Robinson Adobe Site), 4611H (Seeley Stables), 9292H (Franklin House), 11824H (Rose-Robinson), 12131H (Great Wall Café), 12469H (Dodson's/Trimmer's), 13663H (Old Town Site #1), 13664H (Old Town Site #2), 13665H (Old Town Site #3), 13666H (Old Town Site #4), 13667H (Old Town Site #5), 13712H (Group 68 Site 1), 14074H (Marron Juan+Taylor Sts.), 14291H (Silvas Garden, across from McCoy not Machado Silvas house), 14292H (Aguilar Serrano), 14293H (Late Prehistoric), 14294H (Osuna), 14295H (Machsado-Smith), 14296H (Snook/Clayton), 14297H (Fitch), 14298H (Silvas, under McCoy), 14299H (U.S House), 14300H (Light Freeman), 14301H (Wrightington), 14307H (Congress St. and arney St.), 14427 (2470 San Diego Ave.), 14527H (Aguirre), 14952H (Group 663 Deposit B), 15973 (Group 663 Deposit A)

Casa de Cota (site)

**Olompali SHP**

CA-MRN- 1, 193/H, 196, 198, 507, 508, 509, 510, 511H, 526

**Pacheco SP**

Steve-1

**Pacifica SB**

**Palomar Mountains**

CA-SDI- 217, 530, 534, 545, 546, 547, 549, 550, 551, 552, 553, 554, 555, 557, 558, 559, 593, 4581, 4663, 9859, 9860, 10587, 16485 (Boucher Hill CDF Fire Lookout Tower Complex)

**Patrick's Point SP**

CA-HUM- 118, 119, 241, 376, 835

**Pelican SB**

**Pescadero SB**

CA-SMA- 158, 250, 251/H

Barn, Nunziati, New House, Old House, Small Barn, Small House

**Petaluma Adobe SHP**

CA-SON- 363 (Petaluma Adobe), 1281, 2294/H

**Pfeiffer Big Sur SP**

CA-MNT- 76, 1263, 1264, 1329, 1330, 1387, 1408H

**Picacho SRA**

CA-IMP- 43, 50, 163, 188, 189, 216, 329, 331, 332, 438, 1671, 1672, 1673, 1674, 1675, 1676, 1677, 1678, 1679, 1680, 1681, 1682, 1683, 1684, 1685, 1686, 1687, 1688, 1689, 1690, 1804, 1805, 2101, 2672, 2673, 2674, 2675, 2676, 2677, 2678, 2679, 2680, 3328H, 3329H, 5860, 5861, 5862, 5863, 5864, 5865, 5866, 5867, 5868/H, 5869, 5870, 5871/H, 5893, 5894, 5895, 5896, 5897, 5898H, 5899, 5900, 5901, 5902, 5903, 5904, 7087H, 7088H, 7089, 7090H, 7091

Picacho Mine

**Pigeon Point Light Station SHP**

**Pio Pico SHP**

CA-LAN- 182

**Pismo SB**

CA-SLO- 189, 190, 191, 192, 193, 194, 195, 196, 197, 198, 199, 218, 219, 233, 394, 396, 825, 832, 841, 842, 843, 844, 865, 866, 987H, 988

**Placerita Canyon SP**

CA-LAN- 237

**Plumas-Eureka SP**

CA-PLU- 1261H, 1262H

PE-A-2002 - Historic Mining Site, PE-B-2002 - Lithic Scatter, PE-C-2002 - Structure Remains, PE-D-2002 - Historic Walls, PE-E-2002 - Discovery Site, PE-F-2002 - Jamison Creek BRM Site, PE-01-2004 - Historic Refuse, PE-03-2004 - Lithic Scatter and Historic Refuse, PE-04-2004 - Lithic Scatter and Historic Refuse, Jamison Campground Site - Lithic Scatter and BRM Outcrop

**Point Cabrillo Light Station**

CA-MEN- 567, 792, 1914, 1974H (Frolic Shipwreck), 2042, 2043, 2044, 2045, 2046, 2047, 2048, 2049, 2050, 2051, 2052, 2053, 2054, 2055, 2056

**Point Dume SB**

CA-LAN- 173, 174, 196, 199, 200, 201, 205, 454

**Point Lobos SR**

CA-MNT- 201, 202, 203, 204, 205, 206, 207, 208, 209, 210H, 211, 212, 213, 214, 215, 216, 217, 218, 219, 220, 222, 263, 268, 269, 664, 665, 666, 667, 668, 669, 670, 671, 672, 673, 726, 820, 1346H, 1365

Carmel Cove Drainage Trash Scatter

**Point Lobos Ranch**

**Point Montara Light Station**

CA-SMA- 171H

**Point Mugu SB**

CA-VEN- 11, 16, 17, 18, 19, 20, 21, 36, 63, 84, 85, 86, 88, 89, 90, 91, 96, 97, 98, 99, 100, 101, 102, 103, 104, 105, 106, 107, 108, 141, 142, 151, 155, 157, 160, 167, 169, 175, 183, 184, 192, 259, 275, 377, 378, 379, 380, 381, 385, 387, 388, 389, 390, 391, 393, 395/H, 396, 397, 398, 399, 413, 414, 415, 416, 417, 418, 419, 420, 421, 422, 423, 424, 425, 426, 427, 428, 429, 430, 431, 432, 433, 434, 435, 436, 459, 460, 461, 462, 463, 464, 465, 466, 467, 468, 469, 470, 471, 473, 781, 1021, 1616H, 1648, 1649

**Point Sal SB**

CA-SBA- 2632

**Point Sur SHP****Pomponio SB**

CA-SMA- 157, 249

**Portola Redwoods SP****Prairie City SVRA****Prairie Creek Redwoods SP**

CA-HUM- 133, 136, 180, 220, 221, 454H, 779

**Providence Mountains SRA**

CA-SBR- 117, 284, 322, 324, 326, 1653, 1654, 1760, 1761, 1971, 6284, 6285, 6307H, 6309H, 6350, 6351, 6355/H, 6356, 6357, 10311, 10312, 10313

**Railtown 1897 SHP****Red Rock Canyon SP**

CA-KER- 147, 148, 190, 244, 246, 250, 252, 253, 261, 376, 377, 432/H, 566, 769, 874, 883, 884, 910, 911, 1054, 1055, 1056, 1057, 1058, 1059, 1060, 1061, 1062, 1063, 1064, 1065, 1066, 1067, 1068, 1069, 1070, 1071, 1072, 1073, 1074, 1075, 1076, 1077, 1078, 1079, 1080, 2104, 2274, 2275, 2276, 2277, 2278, 2319, 2320, 2321, 2323/H, 2545, 2584, 2686H, 2776, 2777, 2778, 2779, 2979, 3050, 3056H, 3278, 3279, 3357, 3365, 3386H, 3387, 4192, 4193, 4194, 4195, 4196, 4197, 4198, 4377/H, 4378, 4379, 4380, 4381H, 4382H, 4383H, 4384H, 4385H, 4386, 4387H, 5043, 5103H, 5104H, 5105/H, 5106H, 5107H, 5108H, 5109, 5110, 5111, 5112, 5113H, 5114H, 5115H, 5116H, 5117H, 5118, 5119, 5120, 5126, 5127H, 5128H, 5129, 5130, 5131, 5132, 5133, 5134, 5135, 5136, 5137, 5138, 5139, 5140, 5141, 5142, 5951, 5952, 5953, 5954, 5958, 5959, 5960, 5961, 5962, 5963, 5964, 5965, 5966, 5967, 5968, 5969, 5970, 5971, 5972, 5973, 6235/H, 6236, 6237, 6240, 6241, 6242, 6243, 6244, 6258/H, 6259, 6260, 6261H

Cudahy Camp, P15-4693, P15-4695, P15-6178, P15-6179, P15-6180, P15-6181, P15-6182

**Refugio SB**

CA-SBA- 86, 87, 88, 89, 90, 91, 92, 108, 1731, 3639H

Refugio Beach Palm Trees

**Reynolds WC**

CA-MEN- 823, 824, 1960, 1961

**Richardson Grove SP**

CA-HUM- 239, 240

**Rio de Los Angeles State Park SRA****Robert H. Meyer SB**

CA-LAN- 1104

**Robert Louis Stevenson SP**

CA-NAP- 119, 624/H, 746H

**Robert W. Crown Memorial SB****Russian Gulch SP**

CA-MEN- 406, 568

Residence 3, Officer Quarters?

**Saddleback Butte SP****Salinas River SB**

CA-MNT- 279, 616, 1289H

**Salt Point SP**

CA-SON- 193, 196, 228, 229, 230, 231, 232, 233, 234, 237, 238, 239, 240, 241, 242, 243, 244, 245, 246, 247, 248, 249, 250, 251, 252, 253, 254, 255, 256, 257, 258, 259, 260, 261, 262, 263, 264, 451, 457, 458, 459, 460, 471, 472, 473, 474, 475, 476, 477, 478, 479,

480, 481, 482, 483, 484, 485, 486, 487, 488, 489, 491, 492, 493, 494, 495, 496, 497, 498, 499, 500, 501, 502, 503, 504, 505, 506, 507, 508, 509, 510, 511, 512, 513, 514, 516, 539, 540, 742, 743, 862, 863, 864, 865, 866, 867, 868, 869, 870, 872, 923, 924, 925, 1043, 1549, 1618, 1619, 1620, 1621, 1622, 1623, 1624, 1625, 1626, 1627, 1628, 1629, 1630/H, 1631, 1632, 1632, 1633, 1634, 1635, 1636, 1637, 1638, 1639, 1640, 1641, 1642, 1643, 1644, 1645, 1646, 1649, 1650/H, 1651, 1652, 1653, 1654, 1655, 1656, 1657, 1658, 1659, 1660, 1661, 1662H, 1663H, 1664H, 1665H, 1671, 1672/H, 1675, 1676, 1677, 1678H, 1679H, 1682, 1683/H, 1684H, 1685, 1686, 1687H, 1688, 1902

**Salton Sea SRA**

CA-IMP- 503, 803, 824, 1493, 1496, 1498, 3196H, 3197H, 3305H, 3308H, 3500H, 4617

CA-RIV- 80, 146, 477, 1548, 1549, 1985, 2673

**Samuel P. Taylor SP**

CA-MRN- 478, 479, 480, 539, 540H, 542, 549H

**San Bruno Mountain SP****San Buenaventura SB**

CA-VEN- 3

**San Clemente SB**

CA-ORA- 101, 504

CA-SDI- 1313, 1314, 1315, 1316

CCC Dump

**San Elijo SB****San Gregorio SB**

CA-SMA- 2, 80, 116, 259

**San Juan Bautista SHP****San Luis Reservoir SRA**

CA-MER- 3 (Menjoulet Site, S3, Krantz 11-15-56), 14 (S91?), 15 (Mer-S120), 16 (Mer-S96), 17 (Mer-S97), 18 (5-27-64 #1; Mer-S98), 19 (5-28-64 #1; Mer-S99), 20 (5-28-64 #2; Mer-S100), 21 (5-28-64 #3; Mer-S101), 22 (5-28-64 #4; Mer-S102), 23 (5-28-64 #5; Mer-S103), 24 (5-28-64/6; Mer-S104), 25 (S105), 26 (4-15-64-B; Mer-S106), 27 (Mer-S107), 28 (6-25-65 #1, Mer-S108), 29 (6-25-65 #2, Mer-S109), 30 (Mer-S110), 31 (Mer-S111), 32 (Mer-S111), 33 (Mer-S-93, S-113, '07-24-86-01), 34 (S114), 35 (S115), 36 (S116), 37 (S117), 38 (12-7-65 #1, Mer-S119), 41 (S-122, 6-2-66 #4), 42 (S-123, 6-2-66 #3), 56 (), 68 (Los Banos Creek Horse Camp; GWH 68, J 26), 82 (S-134, 6-2-66 #2), 83 (S135, 6-2-66#1), 94 (S94), 96 (S126), 97 (S-91), 98 (S92), 99 (S99), 131 (S131, 6-13-69 #1), 132 (S132, 6/13/69 #2), 136 (Mer-S136), 137 (Mer-S137), 138 (Mer-S138), 139 (Mer-S139), 261/H, 277 (LB\_G1, P-24-000367), 443 (333-4102101; Basalt CG BRM & Rock Art Site; P-24-001806)

**San Onofre SB**

CA-ORA- 22, 362, 363, 504, 595, 596, 599, 632, 633, 634, 635, 636, 637, 638, 639, 640, 3657, 4283, 8435

CA-SDI- 22, 595, 1074, 1075, 1311, 1312, 1313, 1314, 1315, 1316, 4282, 4283, 4412, 4413, 4535, 5093, 8435

**San Pasqual Battlefield SHP**

CA-SDI- 5, 562, 6922, 6923, 8782, 9272, 9673, 9674, 9819, 9820, 9864, 9902, 12191H, 12192H, 12144H, 12181, 12182, 12183, 12184H, 12190, 12195, 12196, 12197, 12198, 12199, 12742, 12972, 14586, 15103, 15104, 15370, 15377

**San Simeon SP**

CA-SLO- 72, 116, 152, 153, 154, 156, 157, 184, 185, 186, 187, 188, 189, 221, 248, 315, 323, 345, 359, 381, 383, 386, 637, 799, 800/H, 966H, 967/H

**SSSPR1****Santa Cruz Mission SHP****Santa Monica SB****Santa Susana Pass SHP**

CA-LAN- 448/449/1126, 449, 1028, 1126H, 1718/1719, 1728H, 1736/H, 1737, 1738, 2173, 2198  
Brick Dump #7, Cabin Site, Car and Shelter, Car in Gully, Cement Dump, Concrete Slab, Core and Flake, Downslope Flake, Earthen Dam, El Camino Nuevo, Flake and Shelter,

Flakes in the Trail, Glass Dump and Blasting Hole, Grey Flake, Hill Shelter, Homestead Site, Knoll Flake, Metal Door, Metal Eyelet, Metal Loop, Metal Loop 2, Modern Trash Dump, Old Fence Line, Phone Site, Purple Glass, Quartz and Bricks, Reservoir, Ruts, Shell Isolate, Spahn Ranch, Spillway, Terrace Flakes, Three Flake Site, Trail Flake, Two Flakes Isolate, Upland Meadow, Water Tank Site

**San Timoteo Canyon****Schooner Gulch SB**

CA-MEN- 447, 448, 2280/H

**Seacliff SB**

CA-SCR- 201, 265H

**Shasta SHP**

CA-SHA- 3870/H (Shasta SHP South Block)

**Silver Strand SB**

CA-SDI- 58, 59, 60, 61, 62, 63, 64, 65, 1426, 4637, 9180, 9589, 11069H, 13964, 14411, 14412, 14413, 14414, 14415, 15699, 15700

**Silverwood Lake SRA**

CA-SBR- 174, 303, 501, 8913

**Sinkyone Wilderness SP**

CA-MEN- 1579, 1580/H, 1631, 1632, 1671, 1672, 1673, 1674, 1826, 1827, 1828, 1829, 1830, 1831, 1832, 1833, 1834, 1835, 1837/H, 1838, 1916, 1917, 1925, 2004H, 2005H, 2073, 2074, 2139, 2145/H, 2146, 2147, 2148, 2149H, 2150, 2151, 2152, 2153, 2154/H, 2155/H, 2156, 2157, 2158, 2182H, 2433, 2850, 2853, ISO-9

Ethnographic Village Sites (various), Historic Sites (various)

**Smithe Redwoods SR****Sonoma Coast SB**

CA-SON- 51, 173, 284, 285, 288, 289, 291, 292, 293, 294, 295, 296, 297, 299, 315, 316, 319, 320, 323, 324, 325/H, 329, 331, 332, 333, 334, 335, 336, 337, 338, 339, 340, 341, 342, 343, 344, 348, 349, 350, 351, 352, 353, 354, 355, 356, 365/H, 366, 453, 467, 520, 651, 852, 1305, 1306, 1307, 1308, 1309, 1310, 1311, 1312, 1313, 1314, 1315, 1316, 1317, 1318, 1319, 1320, 1321, 1322, 1323, 1324, 1325, 1326, 1327, 1328, 1329, 1330, 1331, 1332, 1333, 1334, 1335, 1336, 1337, 1338, 1339, 1340, 1341, 1342, 1343, 1344, 1345, 1346, 1347, 1348, 1349, 1350, 1351, 1352, 1353, 1354, 1355, 1356, 1512/H, 1513, 1514, 1564, 1566, 1708/H, 1709/H, 1710, 1711, 1712, 1713, 1714, 1715, 1716, 1717, 1718, 1719, 1720, 1721, 1727, 1728, 1729, 1730, 1731, 1732, 1733, 1734, 1735, 1736, 1737/H, 2261H

**Sonoma SHP**

CA-SON- 132, 374, 375 (Sonoma Mission, Adobe parish church), 1900H

**South Carlsbad SB**

CA-SDI- 111, 760, 9590

**South Yuba River SP**

CA-NEV- 123H (Kneebone Cemetery), 124, 125H, 166, 177, 534H

Bridgeport No. 2 - Historic Occupation with Rock Retaining Walls, Bridgeport No. 4 - Historic Occupation Site with Refuse, Bridgeport No. 5 - Historic Occupation and Water Conveyance System, Bridgeport No. 6 - Road/Trail with Rock Retaining Wall, Bridgeport Resort - Structure Flats, Rock Walls, Ditch and Refuse, CA-018-YN-128 - Excelsior Ditch, Hoyts Crossing-North Side - Historic River Crossing with Structures and Lithic Scatter/BRM Outcrop, Hoyts Crossing-South Side - Historic River Crossing with Structures, Jones Bar - Mining Camp, SYRSP-IT-01-06 - Historic Refuse

**Standish-Hickey SRA**

CA-MEN- 819, 820, 821, 822, 823, 824

**State Indian Museum SHP****Stone Lake**

CA-SAC- 69, 88, 89, 90, 145

**Sugarloaf Ridge SP**

CA-NAP- 116, 119, 353, 354, 521

CA-SON- 77, 78, 82, 396, 521, 522, 523, 524, 525, 1109, 1110, 1112, 1113, 1429, 1437, 1762

**Sunset SB**

**(Sutter Buttes) SP**

CA-SUT- 33/H, 39, 49

BRM 1 NE Access Road, BRM 2 NE Access Road, BRM 3 NE Access Road, Cat Rock Shadow, DG BRMs, DG-6, Homestead Site, Hunting Blind – Meadow's Edge, Hunting Blind facing Cat Rock, Hunting Blind facing North Butte, Hunting Blinds – House Hill, Knoll Top Rock Shelter, Linda's BRM, Lone BRM, Meadow BRMs, North Wall BRM, Pugh Homestead, Ridge Top BRM, South Blind, South BRM, Steidel's Rock Circle, Stock Ponds (private), Three Rock Shelters, Twin Creek Site, West Drainage BRM, Wind Break, WT- 21, WT-17-18-19-20,

**Sutter's Fort SHP**

CA-SAC- 34 (Sutter's Fort)

**Tahoe SRA**

CA-PLA- 288, 289, 718

Sky-1-2004

**The Forest of Nisene Marks SP****Thornton SB****Tolowa Dunes SP**

CA-DNO- 11, 19, 21, 22, 39, 46, 53, 247, 248, 299H

**Tomales Bay SP**

CA-MRN- 203H, 204, 209, 215, 219, 220, 221, 241, 251, 253, 283, 284, 332, 343, 361, 362, 562, 563, 564, 565H

**Tomo-Kahni SHP**

CA-KER- 221, 229, 230 (Nettle Spring Site), 508 (Also known as Creation Cave/Cave site), 769, 4192, 4193, 4194, 4195, 4196, 4197, 4198, 4444, 4445, 5033

**Topanga SP**

CA-LAN- 1, 2, 3, 4, 5, 8, 12, 33, 133, 388, 425, 525, 666, 667, 1265, 2915, 2916, 2917, 2918, 2919, 2920, 2921, 2922

**Redeposited Midden****Torrey Pines SB**

CA-SDI- 4612, 9586/H, 9587H, 9588

**Torrey Pines SR**

CA-SDI- 193, 195, 196, 196B, 197, 198, 199, 199C, 200, 201, 531, 613, 962, 1103, 1224, 4517, 4605, 4612, 4613, 4614, 4615, 4624, 4625, 4626, 4626A, 4627, 4628, 4629, 4670, 5218, 5225, 5226, 7223, 7224, 7225, 9586, 9587, 9588, 9594, 9595, 9596, 9597, 9598, 9599, 9600, 9601, 9602, 9603, 9604, 9605, 9606, 9863, 10143, 10149, 10636, 10637, 14445, 14446, 14447, 14448, 14449, 14450, 14451, 14452, 14453, 14454, 14455, 14456, 14457, 14458, 14459, 14460, 15557, 15890, 16236, 16237, 16238, 16239, 16240, 16241, 16242, 16243, 16244, 16245, 16246, 16247, 16248, 16249, 16250, 16251, 16252, 16253, 16254, 16255, 16256, 16257, 16258, 16260, 16261, 16262, 16302, 16403, 16404, 16405, 16406, 16407, 16408, 16409, 16410, 16411, 16412, 16413, 16414, 16415, 16416, 16417

P37-015866, P37-015867, P37-024507, P37-024542, P37-024761, P37-024762, P37-024763, P37-024764, P37-024765, P37-024766, P37-024767, P37-024768

**Trinidad SB**

CA-HUM- 461, 462, 463

**Tule Elk SR**

CA-KER- 126, 180, 358, 359, 360, 1611, 1612, 1614, 1665, 1666, 2414, 2415, 2416, 2417, 2420, 3419

**Turlock Lake SRA**

CA-STA- 32, 120, 121, 142, 143

**Twin Lakes SB**

CA-SCR- 89

**Van Damme SP**

CA-MEN- 1089, 1090

**Verdugo Mountains****Ward Creek**

CA-PLA- 707, 708H

42 ARCHAEOLOGICAL SITES

**Washoe Meadows SP**

CA-ELD- 530H, 531, 532, 539, 553, 554, 555, 556H, 557H

LCE 4H - Deteriorated Spring House, LCE 7H - Deteriorated Dairy Barn, WM 1 - Lithic Scatter, WM 10 - Lithic Scatter, WM 11 - Lithic Scatter, WM 2 - Historic Refuse, WM 3 - Rock Feature, Earthen Pad and Refuse, WM 4 - Lithic Scatter, WM 5 - Lithic Scatter and Groundstone, WM 6 - Lithic Scatter, WM 7 - Lithic Scatter, WM 8 - Lithic Scatter, WM 9 - Lithic Scatter

**Wassama Round House SHP**

CA-MAD- 37

**Watts Tower of Simon Rodia SHP**

**Weaverville Joss House SHP**

**Westport-Union Landing SB**

CA-MEN- 1630

**Wilder Ranch SP**

CA-SCR- 10, 25, 26, 27, 38, 39, 40, 108, 109, 110, 123/H, 124, 125, 126, 127, 128/H

**Wildwood Canyon**

**Will Rogers SB**

**Will Rogers SHP**

**William B. Ide Adobe SHP**

CA-TEH- 22, 53, 56, 66, 67, 68, 69, 70, 71, 72, 76, 77, 78, 79, 80, 82, 83, 84, 85, 86, 87, 88, 94, 835, 881, 882, 883, 1563

**William Randolph Hearst Memorial SB**

CA-SLO- 361

**Woodland Opera House SHP**

**Woodson Bridge SRA**

CA-TEH- 103, 250, 1467

**Zmudowski SB**

CA-MNT- 1290/H, 1291H



### Table 3. HISTORIC BUILDINGS AND STRUCTURES

This Table lists all the recorded survey forms for historic buildings and structures owned or managed by DPR. Units of the State Park System are listed by their official names in alphabetical order. If available, the dates of recordation are included. Most surveys were done using DPR 523 forms, Historic Resource Inventory. A few are on DPR 750 forms, historic Structure Survey. Some structure ruins have been recorded on DPR 422 forms, Archaeological Site Record. In 1970 an unnumbered Historic Building Survey Form was used. This form is no longer available.

A number to the left of a historic resource name indicates the an National Register eligibility determination has been accepted into the centralized statewide inventory of the Office of Historic Preservation, and that OHP staff has concurred with an evaluation of significance by DPR staff. These numbers are a code for National Register eligibility determination's by DPR and OHP staff as follows:

- 1 Properties listed in the National Register (NR) or the California Register (CR)**
- 1D Contributor to a district or multiple resource property listed in NR by the Keeper. Listed in the CR.
  - 1S Individual property listed in NR by the Keeper. Listed in the CR.
  - 1CD Listed in the CR as a contributor to a district or multiple resource property by the SHRC
  - 1CS Listed in the CR as individual property by the SHRC.
  - 1CL Automatically listed in the California Register - Includes State Historical Landmarks 770 and above and Points of Historical Interest nominated after December 1997 and recommended for listing by the SHRC.
- 2 Properties determined eligible for listing in the National Register (NR) or the California Register (CR)**
- 2B Determined eligible for NR as an individual property and as a contributor to an eligible district in a federal regulatory process. Listed in the CR.
  - 2D Contributor to a district determined eligible for NR by the Keeper. Listed in CR.
  - 2D2 Contributor to a district determined eligible for NR by consensus through Section 106 process. Listed in CR.
  - 2D3 Contributor to a district determined eligible for NR by Part I Tax Certification. Listed in CR.
  - 2D4 Contributor to a district determined eligible for NR pursuant to Section 106 without review by SHPO. Listed in CR.
  - 2S Individual property determined eligible for NR by the Keeper. Listed in CR.
  - 2S2 Individual property determined eligible for NR by a consensus through Section 106 process. Listed in CR.
  - 2S3 Individual property determined eligible for NR by Part I Tax Certification. Listed in CR.
  - 2S4 Individual property determined eligible for NR pursuant to Section 106 without review by SHPO. Listed in CR.
  - 2CB Determined eligible for CR as an individual property and as a contributor to an eligible district by the SHRC.
  - 2CD Contributor to a district determined eligible for listing in the CR by the SHRC.
  - 2CS Individual property determined eligible for listing in the CR by the SHRC.
- 3 Appears eligible for the National Register (NR) or California Register (CR) through Survey Evaluation.**
- 3B Appears eligible for NR both individually and as a contributor to a NR eligible district through survey evaluation.
  - 3D Appears eligible for NR as a contributor to a NR eligible district through survey evaluation.
  - 3S Appears eligible for NR as an individual property through survey evaluation.

- 3CB Appears eligible for CR both individually and as a contributor to a CR eligible district through a survey evaluation.
- 3CD Appears eligible for CR as a contributor to a CR eligible district through a survey evaluation.
- 3CS Appears eligible for CR as an individual property through survey evaluation.

**4 Appears eligible for National Register (NR) or California Register (CR) through other evaluation**

- 4CM Master List - State Owned Properties - PRC §5024.

**5 Properties Recognized as Historically Significant by Local Government**

- 5D1 Contributor to a district that is listed or designated locally.
- 5D2 Contributor to a district that is eligible for local listing or designation.
- 5D3 Appears to be a contributor to a district that appears eligible for local listing or designation through survey evaluation.
- 5S1 Individual property that is listed or designated locally.
- 5S2 Individual property that is eligible for local listing or designation.
- 5S3 Appears to individually eligible for local listing or designation through survey evaluation.
- 5B Locally significant both individually (listed, eligible, or appears eligible) and as contributor to a district that is locally listed, designated, determined eligible, or appears eligible through survey evaluation.

**6 Not Eligible for Listing or Designation as specified**

- 6C Determined ineligible for or removed from California Register by SHRC.
- 6J Landmarks or Points of Interest found ineligible for designation by SHRC.
- 6L Determined ineligible for local listing or designation through local government review process; may warrant special consideration in local planning.
- 6T Determined ineligible for NR through Part I Tax Certification process.
- 6U Determined ineligible for NR pursuant to Section 106 without review by SHPO.
- 6W Removed from NR by the Keeper.
- 6X Determined ineligible for the NR by SHRC or Keeper.
- 6Y Determined ineligible for NR by consensus through Section 106 process - Not evaluated for CR or Local Listing.
- 6Z Found ineligible for NR, CR or Local designation through survey evaluation.

**7 Not Evaluated for National Register (NR) or California Register (CR) or Needs Reevaluation**

- 7J Received by OHP for evaluation or action but not yet evaluated.
- 7K Resubmitted to OHP for action but not reevaluated.
- 7L State Historical Landmarks 1-769 and Points of Historical Interest designated prior to January 1998 Needs to be reevaluated using current standards.
- 7M Submitted to OHP but not evaluated - referred to NPS.
- 7N Needs to be reevaluated (Formerly NR Status Code 4)
- 7N1 Needs to be reevaluated (Formerly NR SC4) - may become eligible for NR w/restoration or when meets other specific conditions.
- 7R Identified in Reconnaissance Level Survey: Not evaluated.
- 7W Submitted to OHP for action - withdrawn.

PARK UNIT

YEAR

**Admiral William Standley SRA**

**Ahjumawi Lava Springs SP**

	BBQ Pit	9/9/1977
	Bowman Ranch (Horr Ranch House)	4/24/2002
	CA-SHA-1453	8/9/2001
	Charlie Green Place (Cabin)	4/24/2002
	Charlie Green Place (Chicken Coop)	1/24/1992
	Charlie Green Place (Livestock Shed)	1/24/1992
	Charlie Green Place (Spring House)	1/23/1992
	Charlie Green Place (Water Tower and Shed)	1/25/1992
7R	Horr Ranch Barn	
7R	Horr Ranch House	
	Hunter's Cabin	9/9/1977
	Shasta 100 Trail	6/2/2002
	Sheep and Cattle Dipping Corrals	9/9/1977
7R	Storage Shed (Craig-Bowman Ranch)	4/28/1985

**Albany SMR**

**Anderson Marsh SHP**

- Anderson Ridge North Barn
- Anderson Ridge South Barn
- Corral, Anderson Ranch
- Garage, Anderson Ranch
- House, Anderson Ranch
- North Barn, Anderson Ranch
- Privy, Anderson Ranch
- Shed, Anderson Ranch
- Smokehouse, Anderson Ranch
- South Barn

**Andrew Molera SP**

3S	CA-MNT-1400H - Cooper Cabin	2/28/1989
	CA-MNT-1404H	11/15/1988
	CA-MNT-1407H	1/24/889
3D	Foreman's House	11/18/1989
3D	Molera Barn	9/25/1982
3D	Molera Blacksmith Shop	1/24/1989
3D	Molera Irrigation System	11/17/1988
3S	Molera Ranch District	7/6/1989
	Octagonal Water Tank	12/1/1988
	Rectangular Water Tank	12/1/1988
	Storage Shed 1	
	Storage Shed 2	
3D	Superintendent's House	12/2/1988

**Angel Island SP**

	AI-94-08 - West Garrison Concrete Rubble	10/1/1994
	AI-94-09 - West Garrison Foundation	10/7/1994
	AI-94-11 - Battery Drew Ditch	9/14/1994
	AI-94-12 - Battery Drew Cistern	9/14/1994
	AI-94-16 - Trash	9/14/1994
	AI-94-22 - North Garrison, Julia Morgan Cottages	9/14/1994
	AI-94-29	9/15/1994
	AI-94-31 - East Garrison, Stone Spring Box	10/7/1994
	AI-94-32 - East Garrison, Concrete Tank	10/7/1994
	AI-94-33 - Above Nike Site, Redwood Water Tank	1/18/1995
	Angel Island Mule Barn	8/7/2001

## PARK UNIT

## YEAR

	Ayala Cove, Bachelor Officers' Quarters #328	3/5/1970
	Ayala Cove, Residence #329	3/5/1970
	Ayala Cove, Residence #330	3/5/1970
	Ayala Cove, Residence #331	3/5/1970
	Battery Wallace, Building 89	4/23/1990
	Cable Vault	2/6/1984
	CA-MRN-617H	8/22/1994
	CA-MRN-618H - Fire Control Station	8/23/1994
	CA-MRN-619H - Cemetery Site	9/12/1994
	CA-MRN-620H	9/13/1994
	CA-MRN-621H	9/14/1994
	CA-MRN-622H	9/14/1994
	CA-MRN-623H	9/14/1994
	East Garrison, Building #59 (Chapel)	3/5/1970
	Hospital Cove	
1S	Immigration Station	
	North Garrison, Building #231 (Fire Station)	3/5/1970
	North Garrison, Building #313 (Barn)	3/5/1970
	North Garrison, Building #316 (Barracks, Old Hospital)	3/5/1970
	North Garrison, Building #95 (Quarters)	6/18/1990
	Water Tank 138	7/14/1986
	Water Tank 157	7/14/1986
	West Garrison Flag Pole	12/15/1988
	West Garrison, Building #43	7/26/1982
	West Garrison, Building #44-45	
	West Garrison, Building #46	
	West Garrison, Building #47	
	West Garrison, Building #48-49	
	West Garrison, Building #50	
	West Garrison, Building #51	
	West Garrison, Building #52	
	West Garrison, Building #53	
	West Garrison, Building #55	
	West Garrison, Building #68	
	West Garrison, Building #69	
	West Garrison, Building #70	
	West Garrison, Building #71	
	West Garrison, Building #72	
	West Garrison, Building #74	
	West Garrison, Building #79	
	West Garrison, Building #82	
	West Garrison, Building #84	
	West Garrison, Building #86	
	<b>Annadel SP</b>	
	CA-SON-1233H	2/23/1993
	CA-SON-1352H	5/6/1981
	CA-SON-1374H	5/8/1981
	CA-SON-1376H	6/12/1981
	CA-SON-1996H	7/13/1992
	CA-SON-2000H	10/27/1992
	CA-SON-2001H	10/29/1992
	CA-SON-2006H	11/6/1992
	CA-SON-2013H	11/12/1992
	CA-SON-2019H	12/4/1992

PARK UNIT	YEAR
CA-SON-2064H	12/1/1992
CA-SON-2066H	12/21/1992
CA-SON-2067H	12/28/1992
CA-SON-2068H	12/18/1992
CA-SON-2069H	12/21/1992
CA-SON-2078H	2/18/1993
CA-SON-2081H	2/8/1993
CA-SON-2090H	4/23/1993
Ledson Dam	11/22/1991
4a Powder Cache or Shack	5/20/1982
<b>Año Nuevo SP</b>	
<b>Año Nuevo SR</b>	
Año Nuevo Barn 1	
Año Nuevo Barn 2	12/1/1984
Año Nuevo Island: Light Tower	
Año Nuevo Park Residence	12/1/1984
Boat House, Año Nuevo Island	
Carpenter Shop, Año Nuevo Island	
Cascade Dairy	
Cascade Ranch	
Creamery, Año Nuevo SR	
1S Dickerman Barn	
Engine Room, Año Nuevo Island	
Flora Dickerman Steele House	
Flora Dickerman Steele's Son's House	
Fog Horn House	
Foghorn Signal Building, Año Nuevo Island	
Franklin Point Cemetery	
Garage and Office	
Light Station, Año Nuevo Island	
Lighthouse Keeper's House	
Pier, Año Nuevo Island	
Portola Expedition Camp	
Residence 3 Bunkhouse?	
Small Shed	
Small shed or Milk Room	1/4/1977
Steele Brothers Dairy Ranch	
Waddell's Wharf and Landing Site	
Water Shed	
Wood Water Tank	
<b>Antelope Valley CA Poppy Reserve (SR)</b>	
CA-LAN-1090H	2/28/2003
Piute Butte Natural Amphitheater	9/7/2001
<b>Antelope Valley Indian Museum</b>	
Bluebird Cottage	
Cottage #1, Yucca	
Cottage #2, Rock	
Cottage #3, Butterfly	
Cottage #4, Lizard	
Cottage #6, Joshua	
Garage	
Horse Barn and Corral	5/20/2002
1S Museum	
Paint Shed	

PARK UNIT	YEAR
Portals, Entry Arch	
Restrooms	
Storage Shed	
Swimming Pool	
Trash Deposit	
<b>Anza-Borrego Desert SP</b>	
ABDSP General Plan Office	10/4/2000
AC-A-I10	10/22/1994
AC-A-I9	10/22/1994
AC-C-S4	10/23/1994
3S Bailey's Line Shack	
Blair Valley Utility Building	12/1/1998
Borrego Palm Canyon Amphitheater	12/1/1998
Borrego Palm Canyon Campsites	
Borrego Palm Canyon Comfort Stations and Combination	12/1/1998
Borrego Palm Canyon Entrance	12/1/1998
Borrego Palm Canyon Paint Storage Building	12/1/1998
Borrego Palm Canyon Park HQ/Office	
Borrego Palm Canyon Quonset Hut Storage Shed	
Borrego Palm Canyon Ranger Office	
Borrego Palm Canyon Residence #1	
Borrego Palm Canyon Residences 2 & 3 & Garages	12/1/1998
Borrego Palm Canyon Service Yard	12/1/1998
Borrego Palm Canyon Stone Ramadas	
Borrego Palm Canyon Storage Shed	
Borrego Palm Canyon Storage Shed, Residence #1	
Bow Willow Storage Building #1	11/1/1998
Bow Willow Storage Building #2	11/1/1998
7L Box Canyon	11/20/1994
Box Canyon Restrooms	5/7/1998
7L Butterfield Overland Mail Route	11/20/1994
Carrizo Corrals	5/24/2003
Carrizo Fence	5/24/1995
Carrizo Homestead	2/17/1995
CA-SDI-10106H	6/22/1984
CA-SDI-10906H (World War II Features)	4/22/1998
CA-SDI-11259H (Target)	11/3/1998
CA-SDI-1240	2/28/1971
CA-SDI-15202 (Yaqui Well #1)	5/26/1998
CA-SDI-15203 (Yaqui Well #2)	5/27/1998
CA-SDI-15204 (Yaqui Well #3)	5/27/1998
CA-SDI-15402H (Harper's Cabin)	6/5/1998
CA-SDI-15406H (Zelia's Homestead)	5/6/1998
CA-SDI-15436H (Blair Valley Rock Wall)	5/6/1998
CA-SDI-15478H (Tamarisk Well (1944-B))	5/6/1998
CA-SDI-15479H (Tamarisk Spring)	5/5/1998
CA-SDI-15480H (Moffett Residence "Texas Dip")	9/23/1998
CA-SDI-15481/H (De Anza Ranch Complex)	5/5/1998
CA-SDI-16377	
CA-SDI-16383	
CA-SDI-17297	7/16/2004
CA-SDI-17369	4/28/2003
CA-SDI-2335	4/1/1991
CA-SDI-5020/H	6/8/1977

PARK UNIT	YEAR
CA-SDI-6258	4/18/1978
CA-SDI-6506 (Boulder Springs Ranch)	7/6/1978
CA-SDI-74/H	6/9/1998
CA-SDI-7426	1/31/1979
CA-SDI-7436	2/5/1979
CA-SDI-7438	2/5/1979
CA-SDI-7799H (Yaquitapec - Marshall South Home)	1/9/1985
CA-SDI-806/H	3/16/1999
CCC Camp Stoves, Anza-Borrego Desert SP	
Clark Lake Radio Observatory	4/22/1998
Clark Well	1/1/1995
Clark's Dry Lake	
Colorado Desert District, State Park Headquarters	12/1/1998
Coyote Canyon Horse Camp Office Building	12/1/1998
Coyote Canyon Horse Camp Storage Shed	12/1/1998
De Anza Ranch, Residence 6	5/4/1998
De Anza Ranch, Residence 7	5/6/1998
3S Doc Beatty Root Cellar	
7L El Vado	10/10/1994
FTV-B-I1	12/16/1994
FTV-C-S1	12/16/1994
FTV-J-I4	12/18/1994
7L Los Puertecitos, CHL #635	11/22/1994
Lucky 5 North - Reservoir 1	4/28/2003
Lucky 5 North - Reservoir 2	4/28/2003
Lucky 5 South - Reservoir 3	4/28/2003
Mason Corral	5/24/2003
McCain Spring	3/2/1996
McCain Water Tank	1/1/1997
McCain's Ocotillo Shed	12/2/1994
Military Wash	
P-37-025124	9/14/2001
P-37-025127	9/14/2001
7L Palm Spring	11/20/1994
Paroli Homesite	5/5/2003
PC-B-I16	11/29/1994
PC-C-I2	12/3/1994
PC-C-I3	12/2/1994
PC-C-I4	12/3/1994
PC-D-I1	12/2/1994
PCT-10-I3	2/13/1995
1S Pedro Fages Trail, CHL#858	11/20/1994
7L Peg Leg Smith Monument	11/22/1994
Ponchetti Trough	5/6/2003
1CL San Felipe Valley and Stage Station	11/22/1994
7L San Gregorio	11/13/1994
1CL Santa Catarina	10/10/1994
Sheep Canyon Campground	3/31/1989
Tamarisk Campground Campfire Center	
Tamarisk Grove Campground Combo Building	
Tamarisk Grove Campground Office	
Tamarisk Grove Campground Res. #4 and Garage	
Tamarisk Grove Campground Shop	
Tamarisk Grove Campground Cobble Stone Shed	

PARK UNIT	YEAR
TS-A-113	2/10/1995
Tulloch Corral	5/1/2003
Tulloch Reservoir	4/28/2003
Tulloch Spring and Drinkers	5/1/2003
Valecito Stage Depot	11/20/1994
Wilson Trough	5/6/2003
<b>Armstrong Redwoods SR</b>	
BBQ (2), Fife Creek Picnic Area	
Combination Building, Fife Creek Picnic Area	
Comfort Station, Outdoor Theater Area	
Culvert, Outdoor Theater Area	
Day-use sites, Diablo Stoves	
Drinking Fountain, Outdoor Theater Area	
Garage, Residence #1	
Garage, Residence #2	
Garage, Residence #3	
Garage, Residence #4	7/1/1985
Lombardi-Benell Family Home	7/1/1985
Lumber/Storage Building, Service Area	
Picnic Grounds	7/1/1985
Ranger Office	
3S Redwood Forest Theater	6/27/1982
Russian River Area Office	7/1/1985
Residence #3	
Residence #1	
Residence #2, Wright's Beach Area	
Russian River Area Office	
Shop Equipment Building, Service Area	7/1/1985
<b>Arthur B. Ripley Desert Woodland SP</b>	
CA-LAN-2105H - Los Angeles Aqueduct	8/14/1992
<b>Asilomar SB</b>	
7R Asilomar Beach Stile	7/4/1985
1S Asilomar Conference Grounds	
1D Building 1, Admin. Building	8/18/1983
1D Building 10, Tide Inn	8/18/1983
1D Building 11, Pinecrest	8/18/1983
1D Building 2, Crocker Dining Hall	8/18/1983
1D Building 3, Chapel	8/18/1983
1D Building 4, The Lodge	8/18/1983
1D Building 5, Scripps Lodge	8/18/1983
1D Building 6, Viewpoint	8/18/1983
1D Building 7, Hilltop	8/18/1983
1D Building 8, Outside Inn	8/18/1983
1D Building 9, Merrill Hall	8/18/1983
1D Entrance Gates	8/18/1983
<b>Auburn SRA</b>	
Assoc. w/AF:5	
Assoc. w/H:103	
Butcher Ranch?	
Cabin Foundation	
CA-ELD-90/H - Esner Ranch	12/22/1960
CKH:12, Rock-Lined Structure Foundation	1976
CKH:13, Rock-Lined Canal	1976
CKH:15, Rock and Cement Structure Foundations	1976



PARK UNIT	YEAR
CKH:2 Small Structure Foundation	1976
CKH:4, Cement and Wood Structure	1976
CKH:6, Metal Barn	1976
CKH:7, Rock Walls and Structure Depression	1976
CKH:8, Concrete Cellar Foundation	1976
CKH:9, Cement Structure Cellar and Well	1976
Foscalina's Roundhouse	
Grizzly Bear Cafe and Bar	
Grizzly Bear House	
H: 133, Rock Check Dam and Mine Shaft	1976
H:1, Structure Walls, Retaining Walls and Ditch	1976
H:100, Rock Reinforced Terraces	1976
H:101, Fireplace, Stone Steps and Structural Pads	1976
H:102, Rock Retaining Wall	1976
H:106, Rock Walls and Ditch Line	1976
H:108, Rock Walls, Rock-Lined Ditch	1976
H:109, Rock Wall	1976
H:11, Collapsed Blacksmith Shop	1976
H:110, Rock Walls and Structure pads, Rock Dam, Rock-lined Ditch, Rock Piles, and Mining Features	1976
H:113, Rock Retaining Walls, Rock Lined Ditch and Cabin Site	1976
H:114, Rock Retaining Wall and Ditch	1976
H:115, Rock Wall Segment and Rock Piles	1976
H:116, Rock Wall and Rock Pile	1976
H:118, Rock-Lined Ditch and Mine Shaft	1976
H:119, Rock Retaining Wall and Clearing	1976
H:12, Stone-Walled Structure and Storage Area	1976
H:120, Rock-Lined Ditch, ore Carts, Mine Shaft	1976
H:124, Rock Dam, Rock Wall Segments	1976
H:128, Check Dam and Hydraulic Mining	1976
H:129, Rock Dam, Rock-Lined Ditch, Rock Walls	1976
H:130, Check Dams, Ditches, Structure pads	1976
H:132, Check Dam	1976
H:134, Rock Check Dam, Collapsed House	1976
H:136, Rock Wall Remnants, Depression and Clearings	1976
H:138, Two Check Dam Remnants and Mining Features	1976
H:139, Rock Walls and Quarry	1976
H:14, 20 Small Structure Foundations, Stone and Concrete Walls	1976
H:140, Rock Retaining Walls	1976
H:15, Fire Place and Cabin Site	1976
H:16, Rock and Concrete Catch Basin	1976
H:18, Rock Wall	1976
H:19, Cabin Foundation	1976
H:2, Camp or Town Site with Five Foundations	1976
H:20, Rock Wall	1976
H:21, Rock Retaining Wall	1976
H:27, Luken's Mine Cabin Foundation and Outhouse	1976
H:28 and H:29, Cemented Quartz Stone Arrastras	1976
H:28, Cabin Foundation	1976
H:31, Rock Retaining Wall	1976
H:32, House Foundation and Walls	1976
H:33, Rock Retaining Wall and Clearing	1976
H:41, Hotel Stone Foundations and Retaining Walls	1976
H:42, Rock Walls and Mine Shaft	1976

PARK UNIT	YEAR
H:43, Limestone Quarry, Kiln, and House	1976
H:45, Fandango House Cellar, Concrete Slab, Earth Fill Dam and Reservoir, House Pads and Retaining Walls	1976
H:49, Toll House Stone Structure Foundations and Bridge Abutment	1976
H:5, Miner's Cabin Foundation	1976
H:50, Toll Station Foundation	1976
H:55, Limestone Wall and Cabin Foundation	1976
H:56, Rock Wall and Cabin Pad	1976
H:57, Partially Collapsed Wood-Frame Structure	1976
H:60/H:59, Concrete Bridge Abutments	1976
H:61, Stone Masonry Abutment	1976
H:62, Mortared Stone Bridge Remains	1976
H:64, Rock Retaining Wall and Structure Pad	1976
H:68, Rock Walls and Cellar	1976
H:7, Stone Foundation and Rock-Lined Ditches	1976
H:71, Rock Retaining Walls and Flume	1976
H:8, Collapsed Barn, Rock Walls, Structure Pads	1976
H:8, Hand-Hewn Timber Shack and Mine Shaft	1976
H:80, Two Standing Houses	1976
H:82, Rock Retaining Wall	1976
H:84, Two Rock-Faced Diversion Dams	1976
H:9, Shack and Mine Shaft	1976
H:91, Rock Walls and Diversion Dam	1976
H:93, Diversion Dam, Ditch, Rock Retaining Walls	1976
H:94, Diversion Dam and Rock Retaining Walls	1976
H:97, Rock Retaining Walls and Ditch	1976
H:112, Rock Wall, Rock-Lined Ditch, Mine Shaft	1976
H:135, Rock Walls, Diversion Dam, Structure pads and Mine Tailings	1976
Hog's Diggings	
Liberty Ranch Hotel Site	
Luken's Mine	
Mammoth Bar Suspension Bridge	1976
Mountain Quarry Railroad Bridge	1976
RH:20, Water Diversion Tunnel	1976
RH:21, Water Diversion Tunnel	1976
RH:23, Structure and Shed, Stone and Concrete Foundations	1976
RH:25, Mining Town with 10 Large Building Foundations and Numerous Stone Walls	1976
RH:27, Foundations and Tailing Piles	1976
TH:100, Canal and Weir Box	1976
TH:106, Earth Fill, Rock-Faced Dam	1976
TH:119, Ditch Line and Rock Wall	1976
TH:137, Concrete Bridge Abutment Piers	1976
TH:147, Rock-Lined Ditch and Spring	1976
TH:150, Stone Fireplace and Mining Features	1976
TH:18, Two Check Dams	1976
TH:21, Check Dam Remnant	1976
TH:3, Stone Wall	1976
TH:31, Rock Walls and Structure Pads	1976
TH:33, Cabin Structure Rock Walls	1976
TH:45, Check Dam and Rock Piles	1976
TH:50, Check Dams and Mining Features	1976
TH:50, Rock Retaining Wall and Mining Features	1976
TH:60, Rock-Lined Pit	1976

PARK UNIT	YEAR
TH:84, Two Check Dams and Mining Features	1976
TH:9, Check Dam, Rock Walls, Two "Chimney-Like" Structures	1976
<b>Austin Creek SP</b>	
CA-SON-664H	
CA-SON-1843H	
CA-SON-1844H	
CA-SON-1846H	
CA-SON-1847H	
CA-SON-1850H	
CA-SON-1852H	
CA-SON-1853H	
CA-SON-1854H	
CA-SON-1858H	
CA-SON-1859H	
CA-SON-1862H	
CA-SON-1937H	
CA-SON-1938H	
Pond Farm Guest Cottage	4/9/1985
Walker Ranch Hay Barn	4/9/1985
Wildenhain Residence, Pond Farm	4/9/1985
<b>Azalea SR</b>	
<b>Bale Grist Mill SHP</b>	
Bale Grist Mill	6/28/1982
1S Granary	6/28/1982
Lyman Canyon Pond	
<b>Bean Hollow SB</b>	
<b>Benbow Lake SRA</b>	
Benbow Lake	
Benbow Stable, SLSRA-001	12/19/2000
Old Benbow Shop	
Pratt Mill	
<b>Benicia Capitol SHP</b>	
1S Benicia Capitol	
1S Fischer, Joseph House	
1S Fischer-Hanlon Carriage House	
1S Fischer-Hanlon House	
1S Fischer-Hanlon Servants' Quarters	
Hitching Post	
Privy	
Wisteria Arbor	
<b>Benicia SRA</b>	
Historic Brick Factory at Dillon Point	
PG&E Transmission Tower	
<b>Bethany Reservoir SRA</b>	
<b>Bidwell Mansion SHP</b>	
1S Bidwell Mansion	3/1/1982
Bidwell Mansion Carriage House (Sector Office)	3/1/1982
Bidwell Mansion Servants' Quarters	
Bidwell Office Building	
Bidwell-Sacramento River SP	
Carriage Steps, Rear of Mansion	
Monument	
Rancho Chico and Bidwell Adobe	
<b>Bidwell-Sacramento River SP</b>	

## PARK UNIT

YEAR

**Big Basin Redwoods SP**

Anaerobic Digester, Treatment Plant	
Auto Shop, Maintenance Yard Area	
Big Basin Lodge Office	10/24/1982
Biological Filter, Treatment Plant	
Cabin 1, J Camp	
Cabin 2, J Camp	
Cabin 3, J Camp	
Cabin 4, J Camp	
Cabin 5, J Camp	
Cabin 6, J Camp	
Cabin Kitchen, J Camp	
Campfire Center	4/13/1988
Carpenter Shop, Maintenance Yard Area	
Carport, Residences #21-22, Upper Sky Meadows Residence Area	
CA-SCR-280H	4/14/1983
CA-SCR-281H	3/21/2006
CA-SCR-282H	4/5/1983
CA-SCR-284H	10/13/1983
CCC Blacksmith Shop	10/24/1982
Clarifier, Treatment Plant	
Combination Building, Blooms Creek Campground	
Combination Building, J Camp	
Combination Building, North Escape Picnic Area	
Combination Building, Sempervirens Campground	
Combination Building, Sequoia Campground	
Comfort Station - South end, Day-Use Area	
Comfort Station (406-A-5-04-3-005), Gazo Creek/Road Picnic Area	
Comfort Station (406-A-5-05-3-003), Gazo Creek/Road Picnic Area	
Comfort Station at Amphitheater, Governor's Camp/HQ	
Comfort Station, Blooms Creek Campground	
Comfort Station, Governor's Camp/HQ	
Comfort Station, Middle Picnic Area	
Comfort Station, Opal Creek Day-Use Area	
Cominutor, Treatment Plant	
Diablo Stoves (100), Day-Use Area	
Flush Toilet (406-A-5-10-0-003), Blooms Creek Campground	
Flush Toilet (406-A-5-10-0-004), Blooms Creek Campground	
Flush Toilet (406-A-5-10-0-005), Middle Picnic Area	
Flush Toilet (406-A-5-10-0-006), Middle Picnic Area	
Footbridge, Blooms Creek Trail	
Footbridge, Sequoia Trail	
Footbridge, Shadowbrook Trail	
Footbridge, Skyline Trail to the Sea Trail	
Footbridge, Skyline Trail to the Sea Trail	
Footbridge, Skyline Trail to the Sea Trail	
Footbridge, Skyline Trail to the Sea Trail	
Garage (3-car), Governor's Camp/HQ	
Garage at Museum/Store, Governor's Camp/HQ	
Garage, Residence #1, Governor's Camp/HQ	
Garage, Residence #17, Upper Sky Meadows Residence Area	
Garage, Residence #18, Upper Sky Meadows Residence Area	
Garage, Residence #19, Upper Sky Meadows Residence Area	
Garage, Residence #7, Sky Meadows Area	

## PARK UNIT

## YEAR

Garage, Residences #14, 15, 16, Sky Meadows Area	
Garage, Residences #8, 9, 10, Sky Meadows Area	
Girl Scout Shelter, Sky Meadows Area	
HQ Admin Building	
Johansen Shingle Mill Site	
Kiosk, Governor's Camp/HQ	
Krevis Cabin	10/24/1982
Lumber Storage, Maintenance Yard Area	
Master Control Room, Treatment Plant	
Nature Lodge, Gift Shop, Store and Snack Bar	4/14/1978
North Entrance Sign	
Office, Maintenance Yard Area	
Outdoor Exhibit, Governor's Camp/HQ	
Outdoor Theater, Governor's Camp/HQ	
Outdoor Toilet, Campground F	
Paint Supply Storage, Maintenance Yard Area	
Rancho del Oso Complex	
Rancho del Oso, Granary	10/7/1982
Rancho del Oso, Hay Barn	10/7/1982
Rancho del Oso, Horse Barn	10/7/1982
Rancho del Oso, Residence	10/8/1982
Rancho del Oso, Utility Building	10/7/1982
Redwood Inn (Lodge Office)	
Residence #1	
Residence #10, Sky Meadows Area	
Residence #14, Sky Meadows Area	
Residence #16, Sky Meadows Area	
Residence #17, Upper Sky Meadows Residence Area	
Residence #18, Upper Sky Meadows Residence Area	
Residence #19, Upper Sky Meadows Residence Area	
Residence #2	
Residence #20-21, Upper Sky Meadows Residence Area	
Residence #22-23, Upper Sky Meadows Residence Area	
Residence #3, Governor's Camp/HQ	
Residence #3: Garage	
Residence #7, Sky Meadows Area	
Residence #8, Sky Meadows Area	
Residence #9, Sky Meadows Area	
Residence #15, Sky Meadows Area	
Restroom A, Governor's Camp/HQ	
Sandy Point Fire Station	10/24/1982
Sewer Treatment Plant, Treatment Plant	
Slow Sand Filter, Treatment Plant	
Small Storage Buildings (2), Maintenance Yard Area	
South Entrance Sign	
Steel Storage Building, Maintenance Yard Area	
Storage Building (CCC Blacksmith), Upper Sky Meadows Residence Area	
Storage Building, Maintenance Yard Area	
Storage Shed B, Governor's Camp/HQ	
Storage Shed C/Hotel Bathhouse, Governor's Camp/HQ	
Toilet, Maintenance Yard Area	
Vehicle Bridge, Hihn Hammond Rd.	
Water Tank 1	3/21/2006
Water Tank 10	3/21/2006

PARK UNIT	YEAR
Water Tank 2, Panoramic	3/21/2006
Water Tank 8	3/21/2006
<b>Bodie SHP</b>	
Andrews House	8/13/1997
Assay Office, Residence, Storage & Coal Shed	
Bank Vault and Ruins	
Barbershop Privy	5/6/2002
Barn/Granary, Bodie SHP	
Bob Bell's Assay Shop	6/21/1996
Bob's Garage	
Boone Granary	
Boone's General Store and Warehouse	
Brown House	9/3/1998
Brown Privy	5/21/2004
Building A, Bodie SHP	10/20/2003
Building B	9/3/1998
Building C	7/27/1998
Building D	6/20/2001
Building E1	5/20/2004
Building G	8/25/1998
Building H	8/10/2000
Building L	9/2/1998
Building N	6/14/1996
Building NN2	8/31/1995
Building O	6/12/1996
Building P	8/8/1996
Burkham House	
Cameron House	10/1/2003
Campana House	6/21/1996
Fulton Stable	5/18/2004
Chinese Ruins, Bodie SHP	
Cody House	
Conway House	9/29/2003
County Barn, Bodie SHP	
D.V. Cain House	10/1/2003
Dechambeau Hotel	
Dechambeau Hotel Privy	
Doctor Street House	
Dog Face George House	10/23/2003
Dolan House	
Dolan House East	10/1/2003
Dolan House North	6/21/1996
Dolan House West	9/17/1996
Dolan House West Privy	5/6/2002
Donnelly House	10/1/2003
Donnelly Privy	5/6/2002
Durham House	10/22/2003
Durham Privy	10/23/2003
Fire Shed, Bodie	
Firehouse	
Firehouse, Bodie	
Forsythe House	5/20/2004
Fulton Privy South	5/19/2004
Garage, Bodie SHP	

PARK UNIT	YEAR
Generator Shed, Bodie	
Gordon House	10/1/2003
Gordon House Privy	5/3/2002
Gregory Garage	
Gregory House	
Grey Garage	
Harvey House	
Hinkle Parsonage Ruins	
Hise Saloon	
Hoover House	
Horse Shed, Bodie SHP	
Hydro Building	10/23/2003
I.O.O.F. Hall	8/27/1997
Ice House & Tom Miller's Stable	
Indian House	8/17/1997
Indian House Privy	5/7/2002
J.C. Wallace Cabin	
J.C. Wallace House Privy	5/6/2002
J.S. Cain House	
Jail, Bodie	
Johl Barn	
Kelley House	5/18/2004
Kiosk, Parking Area, Bodie	
Kirkwood House & Barn	
Kirkwood Stable	
Klipstein House	5/31/2000
L. E. Bell House	
Lester E. Bell Stable	5/4/2002
Lester E. Bell Stable Privy	5/4/2002
Livery Stable	
Lottie Johl House	5/18/2004
M.S. Cain House	
Majors House	
Martin House	
Mary McCann Cabin	
Mastretti Warehouse	6/3/2000
McDonald House	
McDonald House Privy	5/6/2002
McGinnus House	
McMillan House	
McMillan House South Privy	5/6/2002
McMillan House West Privy	5/6/2002
McMillan House West Privy	7/9/1997
Methodist Episcopal Church	
Metzger House	
Miller Boarding House	
Miller Boarding House Privy	5/6/2002
Miller House	
Miller Rooming House	
Mine Office	
Miners' Union Hall	
Morgue	
Moyle House North	8/14/1998
Moyle House South	

PARK UNIT	YEAR
Moyle Storage	
Murphy House	4/30/1997
Murphy House Privy	5/6/2002
O'Brien Station and Stone Warehouse	10/25/1995
Occidental Hotel Barn	
Old Barn a.k.a. Sleigh Barn	7/30/1998
Garraty House, Osborn House	9/30/2003
Owen House	5/22/1997
Parr House Ruins	
Powder House, Day Use Area	
Quinville House	
Red Barn, Bodie SHP	
Reddy House #14, NW Prospect Union, #B-1885, 1875E (recorded?)	
Residence	
Roseklips Mill H210	
Ruins #18, north of B-1932	
Saddle Room	
Sawmill	
Schoolhouse, Bodie SHP	
Seiler House B-1645	10/1/2003
Selhorn House	
Spence Gregory House	
Standard Mill, Bodie	
Stone Ruins	
Storage Bldg, 30 N of Selhorn Res., 1875E	
Storage Building, Bodie SHP	
Sturgeon House	
Swazey Hotel	
Tailings Plant #2	
Tom Miller House	
Tong Sing Wo House	
Tracy Garage	
Tracy House	
Tracy Shed	
Undertaker and Barber Shop	
Voss House	
Wagon Shed and Stable	
Well	
Wheaton-Hollis Hotel Privy 1	5/5/2002
Wheaton-Hollis Hotel	11/5/2003
Wheaton-Hollis Hotel Privy 2	5/5/2002
Wood Mill	
<b>Bolsa Chica SB</b>	
<b>Border Field SP</b>	
CA-SDI-8604	7/18/2001
CA-SDI-16047 (Goat S-2)	
Goat S-1	7/18/2001
World War II, Concrete Tower Mounts, remnants	
World War II, Fire Control Bunkers	
World War II, Fire Control Facility, remnants	
World War II, Supply Railway Motor Mount, remnants	
World War II, Supply Railway, remnants	
<b>Bothe-Napa Valley SP</b>	
Area storage building	12/23/1982



PARK UNIT	YEAR
Argo Industrial Electric Barn	6/28/1982
Cabin, Residence #1	2/18/1988
Cabin, Residence #2	3/15/1988
Cabin, Residence #3	3/15/1988
Cabin, Residence #4	2/18/1988
CA-NAP-327/H	8/26/1986
Cavanaugh glove building	5/28/1990
Cavanaugh/Wright cabin	5/28/1990
Cavanaugh/Wright garage	5/28/1990
Mitchell/Wright pumphouse	5/22/1990
Mitchell/Wright residence	5/21/1990
Old White Church	
Pioneer Cemetery	
Tucker/Drake/Thompson House, HQ	6/28/1982
Wright Rental, AGROIE - Scott Residence	2/10/1986
Wright's livestock shed	5/22/1990
Wright's storage building	5/22/1990
Wright's store oil building	5/22/1990
Wright's store restroom	5/22/1990
<b>Brannan Island SRA</b>	
Garage, Residence Area	
Kiosk, Entry Area	
Lunch Room, Utility Area	
Office, Utility Area	
Residence	
Storage Shed, Utility Area	
Utility Shop, Utility Area	
<b>Burleigh H. Murray Ranch</b>	
1S Burleigh Murray Barn	9/26/1982
1D Burleigh Murray Old House	9/26/1982
1S Burleigh Murray Ranch	9/26/1982
1D Hillside Setting	
1D Mills Creek Stone Bridge	11/1/1983
6X Red Grainary	
<b>Burton Creek SP</b>	
Burton Creek Dam	
<b>Butano SP</b>	
Park Office/Shop	10/8/1982
Park Residence #2	10/9/1982
Park Residence #2, Storage Shed	
<b>Calaveras Big Trees SP</b>	
Auto Shop	
BBQ, Group Picnic Site #1, North Grove	
Big Tree Lodge	8/6/2001
CA-CAL-1026H	5/3/1983
CA-CAL-282H	10/1/1985
CA-CAL-S339	6/22/1969
CA-TUO-1514H	5/16/1983
CA-TUO-1523H	6/29/1983
CA-TUO-1524H	11/7/1985
CA-TUO-1525H	11/19/1983
CCC Bunkhouse	7/21/1983
CCC Dispensary	2/5/2002

PARK UNIT	YEAR
CCC Office	7/21/1983
CCC Service Garage	7/21/1983
Combination Building #10	
Combination Building #3	
Combination Building #4	
Comfort Station #1	
Comfort Station #11	
Comfort Station #2	
Comfort Station #7 (Toilet Building)	6/20/1986
Garage (2-car), Residence Area	
Garage (4-car), Maintenance Yard	
Garage (4-car), Residence Area	
Kiosk, moved-in, Maintenance Yard	
Loading Ramp	
Masonry Wall and Stairs, Camp sites, North Grove	
North Grove Campground and Picnic Area	9/27/2001
Oak Leaf Springs Cabin Ruins	8/21/1982
Park Maintenance Office (CCC Garage and Office)	7/21/1983
Park Ranger Station (Caretaker's Cottage)	8/2/2001
Pump House #1	7/21/1983
Residence #1 (Resources Office)	9/4/2001
Residence #2	
Residence #3	
Residence #4	
Residence #5	
Storage (306-A-1-13-1-001)	
Storage (306-A-1-13-2-002)	
Storage, Residence #1	
Supply Plumbing and Electricity Building	
Toilets #5 and #6	
Tool Shed (Gas and Oil House)	
Vehicle Bridge, Day-Use Area	
Vehicle Bridge, Maintenance Yard	
Visitor Center	
Weather Station Ramp	
Weather Station Shelter	
Wood Shop/CCC Mess Hall	
<b>California Citrus SHP</b>	
<b>California State Capitol Museum</b>	
California State Capitol	1/1/1981
<b>California State Mining and Mineral Museum</b>	
<b>Candlestick Point SRA</b>	
CA-SFR-111H	4/30/1986
<b>Cardiff SB</b>	
CA-SDI-6854H	3/15/1979
<b>Carlsbad SB</b>	
Carlsbad SB Communications Center	7/17/2001
<b>Carmel River SB</b>	
Comfort Station #1, North Beach	
Comfort Station #2, North Beach	
7R Odello Barn	9/29/1986
7R Odello Blacksmith Shed	9/29/1986
7R Odello Creamery	9/29/1986
7R Odello Farm Complex	9/29/1986

PARK UNIT	YEAR
7R Odello Garage	9/29/1986
7R Old Odello Residence	9/29/1986
<b>Carnegie SVRA</b>	
Carnegie	
Carnegie Factory Ruins	
Carnegie Lime Kiln	2/22/1985
Corral Hollow	
HF 2	11/14/1979
HF 3	11/19/1979
Pottery Works	
<b>Carpinteria SB</b>	
CA-SBA-3734	
CA-SBA-3735 - Asphalt Mine	
CA-SBA-3736 - Historic Dump	
Paint Storage Building	
Shop Building	
<b>Caspar Headlands SB</b>	
<b>Caspar Headlands SR</b>	
<b>Castaic Lake SRA</b>	
<b>Castle Crags SP</b>	
Barn (East Side), Entry/Residence/Utility Area	
Battle Rock	
California Stage Co. Station	
CA-SHA-3317 - CCSP Vista Road	5/15/2001
CA-SHA-3857 - CCC Truck Trails	6/1/2005
Castle Crag Lumber Co. Water Flume	5/1/1988
Combination Building, Lower Campground Area	
Combination Building, Upper Campground Area	
Comfort Station, Campground Area	
Comfort Station, Upper Campground Area	
Comfort Station, Upper Campground Picnic Area	
Dam	
Drinking Fountains, throughout park	
Equipment Storage Building, Entry/Residence/Utility Area	
Garage, Residence #4, Entry/Residence/Utility Area	
Masonry Wall, Entry/Residence/Utility Area	
Narrow Gauge Logging Rail Spur	
Old Wagon Road	
Residence #1, Entry/Residence/Utility Area	
Residence #2 and Garage	
Residence #3	
Residence #4, Entry/Residence/Utility Area	
Shop Building, Entry/Residence/Utility Area	
Signs, throughout park	
Utility Building, Entry/Residence/Utility Area	
Visitor center/Office, Entry/Residence/Utility Area	
Water Tank Foundations	
<b>Castle Rock SP</b>	
Craig Road Bridge	
Hall's Rest Stop	
Louis Seek - A. F. Craig Cabin Site	
Partridge Historic Orchard	
Partridge Ranch	
Reservoir	

## PARK UNIT

YEAR

	Residence Building, Castle Rock SP Saratoga Toll Road	
	<b>Castro Adobe</b>	
	<b>Caswell Memorial SP</b>	
	Combination Building (Group Camp)	
	Combination Building, Campground Area	
	Comfort Station, Campground Area	
	Comfort Station, Family Picnic Area	
	Comfort Station, Group Picnic Area	
	Office	
	Residence	
	Utility Building #3	
	<b>Cayucos SB</b>	
	<b>China Camp SP</b>	
1D	Alice Quan's House	6/25/1982
	Berkeley Shack	6/25/1982
	Brick Drying Shed	6/25/1982
	China Camp Restaurant	6/25/1982
1D	China Camp Village	6/25/1982
1D	Frank Quan's Cabin	6/25/1982
	Frank's Shop	6/25/1982
1D	Henry Grace's House	6/25/1982
	Historic Cabin, SW hillside	
1D	House #1	8/2/1977
	Grace Quan Chinese Fishing Boat, reconstruction	
1D	Marge McKuen's House	6/25/1982
1D	Pier	
	Pier Shed	6/25/1982
	Rat Rock Cove Shrimp	
	San Diego and Arizona	
	Shrimp Boat "Arrow"	6/21/1993
1D	Shrimp Drying Shed	
1D	Shrimp Grinding Shed	
1D	Shrimp Shed	6/25/1982
	<b>Chino Hills SP</b>	
	Aeromotor Chicago Windmill, HF-2	
	Aeromotor Chicago Windmill, HF-3	
	Aeromotor Chicago Windmill, HF-5	
	Aeromotor Chicago Windmill, HF-7	
	CA-ORA-1291H	11/15/1990
	Chino Hills, 3M Ranch Building	
	Rolling M Ranch Historic District	1/29/2001
	Rolling M Ranch Historic Resource No. 1	1/29/2001
	Rolling M Ranch Main Residence	1/29/2001
	Storage Shed	1/29/2001
	<b>Chumash Painted Cave SHP</b>	
	<b>Clay Pit SVRA</b>	
	<b>Clear Lake SP</b>	
	<b>Colonel Allensworth SHP</b>	
	Allensworth Historic Distirct	
	[Allensworth] Hotel	
1D	[Allensworth] School House	
1D	Allensworth House	
	Ashby House	

PARK UNIT	YEAR
Ashby Dairy Barn	
Ashby Milkhouse	
Carter House, stablized	
Carter Livery Stable	
Dickerson Library	
Dotson Barn (Dotson Livery Stable)	
Dotson Blacksmith Shop	
Dotson House	
First Baptist Church	
Hackett House	
Hackett House Barn	
Hackett House Root Cellar	
Hindsman House	
Hindsman Store	
Howard-Robinson House, demolished and reconstructed	
Johnson Bakery	
Milner Barbershop	
Phillips House	
Rail Car (Archive Room and Maintenance Bldg.)	
Railroad Station [a second boxcar, I believe]	
Rm #9 "Ranger/VS HQ"	
1D Scott-Gross Store	
Singleton Store	
Smith House	
Stockett House	
Visitor Center	
<b>Columbia SHP</b>	
Angelos Hall	5/1/1983
Bake Oven	5/1/1983
Bakery/Confectionary (Heyneman SF Lager Beer Saloon)	5/1/1983
Barber Shop (Sam Leon)	5/1/1983
Bixel Brewery	5/1/1983
Brady Building	11/1/1997
Brainard Bldg. (south)	5/1/1983
Burns Residence	
Candy Kitchen (Temple)	5/1/1983
Candy Kitchen Store (McChesney Mills)	5/1/1983
3B Carpentry Shop (Soderer-Marshall north)	5/1/1983
CA-TUO-2032H	4/28/1987
CA-TUO-2033H	4/30/1987
CA-TUO-2146H	
Cheap Cash Store (Franklin-Wolfe)	5/1/1983
Chinese Exhibit Bldg. (Bayhaut's Bakery)	5/1/1983
City Hotel (Morgan Hotel)	5/1/1983
Claverie/Chinese Ruins (Calverie-Meysan Bldg.)	5/1/1983
Columbia Gazette	
Columbia House (Prop. #807)	5/1/1983
1D D.O. Mills Bldg.	5/1/1983
Dental Office (Questai Bldg.)	5/1/1983
Douglass Saloon (Soderer-Marshall)	5/1/1983
Drugstore (Duchow Bldg.)	5/1/1983
Dry Goods Store (Schwartz)	5/1/1983
Eagle Cottage	
Ebler Leather Shop	5/1/1983

PARK UNIT	YEAR
Fallon Hotel (B Unit I)	5/1/1983
Fallon House (A, or unit I)	5/1/1983
Fallon Theater	5/1/1983
Firehouse #2	5/1/1983
Franco Cabin	5/1/1983
Harness (Pop Conrad's Repair Shop)	5/1/1983
I.O.O.F. (McChesney Building)	5/1/1983
Jackson Residence	
Jailhouse (Columbia Jail)	5/1/1983
Justice Court (Meyer's Bldg.)	5/1/1983
Livery Stable (Broadway Livery Stable)	5/1/1983
Log Cabin	
Masonic Hall	
McConnell Storage (Soderer and Marshall #2)	5/1/1983
Mercantile	5/1/1983
Museum (Knapp Building)	5/1/1983
N.S.G.W. (Hildenbrand)	5/1/1983
Papeete Firehouse (E.B. Shaw and W.H. Brown Store)	5/1/1983
Peoples Market (Soderer and Marshall)	5/1/1983
Photo (Questai Bldg.)	5/1/1983
Post Office (Boehmer-Solari Bldg.)	5/1/1983
Residence 1 (Harry Wright)	5/1/1983
Residence 10 (Prop. #866)	5/1/1983
Residence 14 (Prop. #857)	5/1/1983
Residence 15 (Prop. #849)	5/1/1983
Residence 16 (Prop. #868)	5/1/1983
Residence 17 (Knapp House)	5/1/1983
Residence 19 (Prop. #871)	5/1/1983
Residence 2 (Prop. #9584)	5/1/1983
Residence 20 (Prop. #865)	5/1/1983
Residence 21 (Brady-Jackson House)	5/1/1983
Residence 22 (Jamison)	5/1/1983
Residence 23 (Tibbetts)	5/1/1983
Residence 24, Early House (McKenzie House)	5/1/1983
Residence 26 (Cabin)	5/1/1983
Residence 26 (David Wright-Sinclair)	5/1/1983
Residence 28 (Maintenance Office)	5/1/1983
Residence 29 (Prop. #894)	5/1/1983
Residence 3 (Prop. #9555)	5/1/1983
Residence 31 (Prop. #845)	5/1/1983
Residence 32	
Residence 33 (Prop. #A3727)	5/1/1983
Residence 34 (Cole Brown)	5/1/1983
Residence 36	5/1/1983
Residence 37	5/1/1983
Residence 39	5/1/1983
Residence 4 (Prop. #9556)	5/1/1983
Residence 40 (Sikora House)	5/1/1983
Residence 5 (Prop. #835)	5/1/1983
Residence 7 (Prop. #828) – Levy	5/1/1983
Residence 8 (Hutch's House)	5/1/1983
Residence 9 (Rehm/Koppitz)	5/1/1983
San Francisco Lager Beer Salon	
Schoolhouse	5/1/1983

PARK UNIT	YEAR
Solari Building	
St. Charles Saloon (Alberdine)	5/1/1983
Tamale House	5/1/1983
Towle & Leavitt (corner)	5/1/1983
Towle & Leavitt (north)	5/1/1983
Trading Post	
Wagon Barn (Davis Barn)	5/1/1983
Wells Fargo Baggage	5/1/1983
Wells Fargo Office	5/1/1983
W-F Assay (Smelting Room)	5/1/1983
Wilson-McConnell Residence	10/5/2005
<b>Colusa-Sacramento River SRA</b>	
<b>Corona del Mar SB</b>	
<b>Crystal Cove SP</b>	
Automobile Bridge	
Footbridge at Crystal Cove	
Garages	
Wood-framed cottages (46)	
<b>Cuyamaca Rancho SP</b>	
Airplane Monument	
Camp Hual-Cu-Cuish Campmaster's Cabin	7/2/1999
Camp Hual-Cu-Cuish Circulation Features	7/2/1999
Camp Hual-Cu-Cuish Combo Bldg. North	6/30/1999
Camp Hual-Cu-Cuish Combo Bldg. South	6/30/1999
Camp Hual-Cu-Cuish Cultural Landscape District	7/2/1999
Camp Hual-Cu-Cuish Dining Hall/Kitchen Facility	6/30/1999
Camp Hual-Cu-Cuish Men and Boys Camp	
Camp Hual-Cu-Cuish Tent Platforms (22)	7/2/1999
Camp Hual-Cu-Cuish Underground Water Reservoir	7/2/1999
Camp Hual-Cu-Cuish Vegetation and Topographic Features	7/2/1999
Camp Hual-Cu-Cuish Water Features	7/2/1999
CA-SDI-8820H	3/19/1981
CA-SDI-8855H	2/9/1999
CA-SDI-9084H	
CCC Campstoves #101	
CCC Campstoves #90	
CCC Campstoves #91	
CCC Campstoves #92	
CCC Campstoves #93	
CCC Campstoves #94	
CCC Campstoves #95	
CCC Campstoves #96	
CCC Campstoves #97	
CCC Campstoves #98	
CCC Campstoves #99	
CDF Paso Picacho Fire Station	8/27/1982
Cuyamaca Park HQ and Visitor Center	7/6/1982
Dyar General Powerhouse	
Dyar Residence (Park HQ & Museum)	2/7/2005
Fire Station Barracks	
Garage, Residence #9	
Green Valley Combination Building #4	
Green Valley Comfort Station #1	
Green Valley Garage, Residence #3	

PARK UNIT	YEAR
Green Valley Garage, Residence #4	
Green Valley Kiosk	
Green Valley Residence #3	
Green Valley Residence #4	
Green Valley Rock Terracing (campsites 1-22)	
Los Caballos Campground, Combo Bldg #1	
Los Vaqueros Campground, Combo Bldg #1	
Lucky 5 West Troughs	5/2/2003
Paso Picacho Campground	
Paso Picacho Entrance Restroom	8/27/1982
Paso Picacho Fire Station	
Paso Picacho Garage, Residence #6 (2-car)	
Paso Picacho Garage, Residence #7	
Paso Picacho Garage, Residence #8	
Paso Picacho Gift Shop	
Paso Picacho Group Camp B Combo Bldg	3/1/2000
Paso Picacho Kiosk	
Paso Picacho Residence #6	
Paso Picacho Residence #7, Custodian's Lodge	8/15/2000
Paso Picacho Residence #8	
Paso Picacho Restroom #4	8/24/1982
Paso Picacho Toboggan Shelter/Nature Den	
Paso Picacho Utility Shop	
Residence #1 (CDF)	
Residence #2 (CDF)	
Residence #5	
Residence #9	
Stonewall Mine Comfort Station #1	
Stonewall Mine Garage, Residence #11	
Stonewall Mine Girl Scout Outdoor Theater/Stage	2/17/1983
Stonewall Mine Girl Scout Outdoor Theater/Stage	
Stonewall Mine Reservoir	2/28/1983
Stonewall Mine Residence #11	
Stonewall Mine Seasonal Cabin	
Stonewall Mine Storage Building (Girl Scout Kitchen)	
Stonewall Mine Storage Utility Building	
Treat Ranch	3/15/2002
<b>D.L. Bliss SP</b>	
Office	
P-9-3401, Historic SR 89	10/19/2005
P-9-3408, Road #1	10/18/2005
P-9-3409, Road #2	10/18/2005
P-9-3410, Road #3	10/18/2005
P-9-3411, Road #4	10/18/2005
P-9-3412, Road #5	10/18/2005
P-9-3413, Road #6	10/18/2005
P-9-3414, Road #7	10/18/2005
P-9-3415, Ditch #1	10/18/2005
<b>Del Norte Coast Redwoods SP</b>	
Wilson Beach Residence	3/27/1992
<b>Delta Meadows</b>	
<b>Dockweiler SB</b>	
<b>Doheny SB</b>	
Adobe Wall and Arched Entry Gate	5/12/2005



PARK UNIT	YEAR
<p>CCC Features  <b>Donner Memorial SP</b>                      1S CA-NEV-13/H                      Comfort Station Picnic East                      Comfort Station Picnic West                      Garage, Residence #1 &amp; 2                      Museum                      Oil/Gas House                      Park Creek Combination Building                      Residence #1                      Residence #2                      Residence #3                      Residence #4                      Ridgescamp Combination Building                      Ridgescamp Comfort Station                      Shop #1                      Shop #2                      Splitrock Combination Building</p>	5/25/2001
<p><b>Eastshore State Park SS</b>  <b>Ed Z'berg - Sugar Pine Point SP</b>                      Automobile Grease Rack                      Bark House/Woodshed                      Bathhouse                      Boatman's Cottage                      Butler's House                      Caretaker's Garage, Sugar Pine Point SP                      Caretaker's House, Sugar Pine Point SP                      Caretaker's Outhouse, Sugar Pine Point                      Carriage House                      Children's House                      Concrete Slab, Water System, Sugar Pine Point                      Concrete Slab, Tank Foundations, Sugar Pine Point                      Day Use Kiosk (Storage Shed)                      Diversion Dam, Sugar Pine Point SP                      1S Ehrman Mansion                      Ehrman Mansion Basement                      Ehrman Upper Picnic Area                      Fish Pond                      Garage (Storage and Paint)                      Gazebo, Sugar Pine Point SP                      Ice House                      Incinerator, Sugar Pine Point SP                      Maid's Quarters                      North Boat House                      Phipps Cabin                      Phipps-Hellman-Ehrman Estate                      Picnic Stove                      Pier                      Playfield                      Pump House                      South Boat House                      Storage Sheds (Stables ?)                      Tank House                      Tennis Court</p>	7/28/2002

PARK UNIT		YEAR
<b>El Capitan SB</b>		
	CA-SBA-2283H - El Capitan Residence #3	10/1/2003
	Entry Kiosk and Office	6/25/2001
	Maintenance Yard Storage Building	6/25/2001
	Maintenance Yard Utility Building	6/25/2001
	Maintenance Yard Office and Garage Building	6/25/2001
	Employee Residence 4 and Residence 5	6/25/2001
	Combo Bldg. 2, 3, and 5	6/25/2001
	Comfort Station 1	6/25/2001
	Comfort Station 4	6/25/2001
<b>El Presidio de Santa Barbara SHP</b>		
	Alley	10/1/1978
	Bianchi House	12/1/1978
	Bonilla House	2/26/1979
1D	Caneda (Whittaker) Adobe	11/1/1978
	Carlos Cota Adobe	12/1/1978
	Casa Covarrubias (Adobe)	3/1/1979
1D	Chapel	
	Cota-Knox House	12/28/1978
	Cottage	9/11/1978
	El Castillo Building (SB Nat. Bank)	11/1/1978
	El Centro Building	11/30/1978
1D	El Cuartel	11/1/1978
	El Paseo, Casa de la Guerra	11/29/1979
	El Presidio Building	1/15/1979
5S2	Festival Arts School of SB (Adult Edu. Center)	12/6/1978
	Hill-Carrillo Adobe	1/1/1978
	Historic Adobe	1/1/1979
	Jimmy's Oriental Gardens	9/1/1978
	L.E. Beckom (Wood & Groceries, The Tea House Rest.)	12/1/1978
	La Playa Azul Café	9/11/1978
	Lobero Theater	11/13/1978
	Margaret Baylor Inn (Lobero Hotel)	12/4/1978
	Moulet House (House of Good Spirits)	11/29/1978
	Neighborhood House (Family Service Agency)	11/30/1978
	Orena (Gaspar Adobes (Courtyard Galleries)	2/1/1979
	Pico (Buenaventuro) Adobe	9/18/1978
	Pueblo Theater (Alhecama Theater)	1/5/1979
	Rochin Adobe	3/1/1979
1S	Royal Residea of Santa Barbara	10/21/1982
	Santiago de la Guerra Adobe	3/1/1979
	SB City Recreation Center	11/27/1978
	Shop/Garages/Apartments	9/1/1978
5S2	Single Family Residence (@ 824 SB St.)	11/29/1978
	Single Family Residence (@ 828 SB St.)	11/29/1978
	Sloyd School	11/29/1978
	So. Calif. Gas Co. Building (Wells Fargo)	11/13/1978
	Spanish Royal Presidio Chapel Site	11/1/1978
	Stores and Dwelling	
	Studio	1/5/1979
	U.S. Post Office	2/1/1979
	Unnamed structures (130-136 E. Canon Perdido)	9/1/1978
<b>Emerald Bay SP</b>		
	Boat House Ruins	

## PARK UNIT

## YEAR

Chauffeur's Duplex	
Chlorinator	
Combination Building, Campsite 10	
Combination Building, Campsite 60	
Comfort Station, Campsite 100	
Comfort Station, Campsite 31	
Comfort Station, Campsite 38	
Comfort Station, Campsite 47	
Gardener's Cottage	
Kiosk	
Non-flush toilet (northeast)	
Non-flush toilet (southwest)	
Piers (two)	
Powerhouse	
Shop Building, Emerald Bay SP	
Teahouse	
1S Vikingsholm	
Warehouse	
<b>Emeryville Crescent SMR</b>	
<b>Emma Wood SB</b>	
Sea Wall	
<b>Empire Mine SHP</b>	
Bourn Cottage	4/1/1982
Clubhouse	4/1/1982
Empire Mine Cyanide Plant	11/8/1990
Engineer's Office/Model Room	4/1/1982
Garage	4/1/1982
Garage/Shop - Tractor Shed	4/1/1982
Gardener's Cottage/Greenhouse	4/1/1982
Hoist House	4/1/1982
Lime Shed (Cyanide Plant Area)	4/1/1982
Machine Shop	4/1/1982
Mine Manager's Office/Refinery Complex	4/1/1982
Nob's House	4/1/1982
Nob's House - Guest Cottage	4/1/1982
Pennsylvania Mine - Transformer House #1	4/1/1982
Pennsylvania Mine - Transformer House #2	4/1/1982
Pumphouse	4/1/1982
Residence #1 - Cook	4/1/1982
Residence #1 - Garage	4/1/1982
Residence #1 - Guest Cottage	4/1/1982
Residence #1 - Wood Shed	4/1/1982
Residence #2 - Carrillo	4/1/1982
Residence #2 - Garage	4/1/1982
Residence #4	4/1/1982
Residence #4 - Garage	4/1/1982
Residence #4 - Utility Shed	4/1/1982
Residence #6 - Herve	4/1/1982
Residence #6 - Utility Building	4/1/1982
Residence #6 - Utility Shed	4/1/1982
Residence #7 - Barn	4/1/1982
Residence #7 - Garage	4/1/1982
Residence #7 - Garden Shed	4/1/1982
Residence #7 - Guest Cottage	4/1/1982

70 HISTORIC BUILDINGS AND STRUCTURES

PARK UNIT	YEAR
Residence #7 – Malone	4/1/1982
Residence #8	4/1/1982
Residence #8 - Storage Shed	4/1/1982
Rowe Ore Bins	4/1/1982
Rowe Shaft Head Frame	4/1/1982
Sing House	4/1/1982
Sing House - Chicken House #1	4/1/1982
Sing House - Chicken House #2	4/1/1982
Sing House - Garage/Shed	4/1/1982
Sing House - Wood Shed	4/1/1982
Starr Garage	4/1/1982
Transformer House	4/1/1982
Transformer House - Cyanide Plant	4/1/1982
Visitor Center Building	4/1/1982
Warehouse	4/1/1982
<b>Estero Bay</b>	
<b>Folsom Lake SRA</b>	
CA-ELD-248H	12/9/1977
CA-ELD-250	11/12/1977
CA-ELD-251H	12/2/1977
CA-ELD-266/H	5/20/1976
CA-ELD-1817H - Schoolhouse	
CA-PLA-247H	
CA-PLA-250	8/15/1977
CA-PLA-253	8/12/1977
CA-PLA-269	8/29/1977
CA-SAC-358H	9/29/1977
Peninsula Road	12/10/2004
Residence #5	
Residence #6	
The Coloma Road: Nimbus Dam	
<b>Folsom Powerhouse SHP</b>	
1S Folsom Powerhouse	
Lower Powerhouse	
Toolhouse and Powerhouse Office	
Powerhouse Accessories	
<b>Fort Humboldt SHP</b>	
Brown Garage	9/2/1986
Brown House	9/2/1986
Carpenter's/Locksmith Shop	9/2/1986
Hospital Building (Area Office)	9/13/1982
Maintenance Shop	9/2/1986
<b>Fort Ross SHP</b>	
Apple House, Storage House	
Barracks	
Blacksmith Shop	
Call Barn	5/1/2003
Car Shed, Wood Shed	
CA-SON-1876H	7/22/1990
CA-SON-1884	
CA-SON-1886/H	6/2/1989
CA-SON-1897/H	6/11/1989
CA-SON-190/H	3/21/1950
1D Chapel of Ross	

PARK UNIT	YEAR
Commandant's House	
Docents' Cottage	
Fort Ross	
Fort Ross Eight-Sided Block House	
Fort Ross Seven-Sided Block House	
George Washington Call Residence	
Jack's Shack	
Stockade	
Storage Shed #2	
Tin Barn	
<b>Fort Tejon SHP</b>	
1D Barracks Building	
Barracks Building #2	
CA-KER-2848/H - Fort Tejon	6/20/1990
Cisterns	
1D Officer's Quarters	
1D Orderlies' Quarters	
<b>Franks Tract SRA</b>	
<b>Fremont Peak SP</b>	
Garage for Residence #2, Residence/Maintenance Area	
Maintenance Office/Shop, Residence/Maintenance Area	
Paint Shop, Residence/Maintenance Area	
Park Residence	9/6/2001
Pit Toilet, Madrone Campground Area	
Pit Toilet, Oak Point Campground Area	
Residence #1, Madrone Campground Area	
Residence #2, Residence/Maintenance Area	
<b>Garrapata SP</b>	
CA-MNT-1402H	11/9/1988
<b>Gaviota SP</b>	
CA-SBA-1821H - Las Cruces Adobe	3/27/1983
CA-SBA-1870/H	4/14/1984
CA-SBA-2485H	10/22/1999
Gaviota Creek Bridge	
Gaviota Pass	
Las Cruces Adobe	
Las Cruces Bridge	
Residence 1	
Residence 2	
Residence 2, Horse Barn	
Residence 4, Employee	
<b>George J. Hatfield SRA</b>	
Comfort Station, Campground Area	
Comfort Station, Group Picnic Area	
Office	
Residence	
Shop	
<b>Governor's Mansion SHP</b>	
Albert Gallatin Residence (OGM)	
Carriage House	
<b>Gray Whale Cover SB</b>	
<b>Great Valley Grasslands SP</b>	
<b>Greenwood SB</b>	
CA-MEN-2282H	4/26/1990

72 HISTORIC BUILDINGS AND STRUCTURES

PARK UNIT

YEAR

	Elk Post Office and Sawmill Site	
	<b>Grizzly Creek Redwoods SP</b>	
	Comfort Station	
	Garage at Residence #1	
	Garage at Residence #2	
	Oil/Gas House	
	Residence #1	
	Residence #23	
	Seasonal Cabin	
	Utility Building	
	<b>Grover Hot Springs SP</b>	
	Caretaker's Cabin	6/4/1982
	Clothes Storage Building	
	Pool Bathing Tank	
	Slossa Cabin	
	<b>Half Moon Bay SB</b>	
	<b>Harry A. Merlo SRA</b>	
	Hammond Lumber Company	
	Garage	
	Summer Cottage	
	<b>Hatton Canyon</b>	
	<b>Hearst San Simeon SHM</b>	
	A House	9/22/1982
	B House	9/22/1982
	Barracks Buildings	9/22/1982
	C House	
	Cement Storage Building	9/22/1982
	Electrical Storage Building	9/22/1982
	Garages and Maintenance Shops	9/22/1982
	Green Houses	9/22/1982
	Greenhouse A	6/15/2001
	Guide Facility	9/22/1982
1S	La Cuesta Encantada	
	Main Building	9/22/1982
	Neptune Pool	9/22/1982
	Paint Storage Shed	9/22/1982
	Roman Pool Building	9/22/1982
	<b>Heber Dunes SVRA</b>	
	<b>Hendy Woods SP</b>	
	Cabin	
	Combination Building #1, Azalea	
	Combination Building #1, Wildcat	
	Combination Building #2, Azalea	
	Combination Building #2, Wildcat	
	Holmberg Homestead (Building A)	6/25/1982
	Holmberg Homestead (Building B)	6/25/1982
	Holmberg Homestead (Building C)	6/25/1982
	Paint Storage Building	
	Quonest Hut	
	Residence #10	
	Residence #11	
	Residence #9	
	Shop Building	
	<b>Henry Cowell Redwoods SP</b>	

PARK UNIT	YEAR
CA-SCR-223H	8/19/1979
Comfort Station #1	
Comfort Station #2	
Comfort Station #3	
Comfort Station #4	
Cowell Entrance Bridge	10/10/1982
Fall Creek Lime Kilns	3/14/1985
Gas/Oil House	
Kiosk	
Lime Kiln	
Maintenance Shop	
Old Area Office/Visitor Center	10/10/1982
Old Sign Shop	10/10/1982
Residence #1	10/10/1982
Rincon Lime Kilns	
Storage Building	
Storage Shed	
Store/Museum/Office	
<b>Henry W. Coe SP</b>	
Blackberry Spring Water Tower	
CA-SCL-344H	1/2/1979
CA-SCL-345H	1/2/1979
CA-SCL-346H	1/2/1979
CA-SCL-408H	5/1/1978
CA-SCL-422H	10/12/1979
CA-SCL-499/H	8/13/2002
CA-SCL-532H	7/1/1982
CA-SCL-534H	6/7/1982
CA-SCL-535H	6/7/1982
CA-SCL-538H	6/8/1982
CA-SCL-749/H	8/12/2002
CA-SCL-822/H	
CA-STA-352H - Robert Ferry Hotel Site	10/26/1993
CA-STA-377H	12/28/1990
CA-STA-385/H	10/15/1990
Corral on Hill	
Coyote Creek Corral	
Dowdy Ranch Complex	
Henry W. Coe Ranch Blacksmith Shop with Garage	
Henry W. Coe Ranch Bunkhouse	
Henry W. Coe Ranch Generator Shed	
Henry W. Coe Ranch Hay Barn	
Henry W. Coe Ranch House	
Henry W. Coe Ranch HQ	
Henry W. Coe Ranch Oakland Engine	
Henry W. Coe Ranch Stone Cooler	
Henry W. Coe Ranch Wooden Corral	
Henry W. Coe Ranch Wooden Water Tower	
Ryan Dam and Pond	5/13/2005
Sada Coe's Corral	
<b>Hollister Hills SVRA</b>	
Barn	
CA-SBN-100H	5/11/1979
CA-SBN-101H	5/2/1979

74 HISTORIC BUILDINGS AND STRUCTURES

PARK UNIT

YEAR

CA-SBN-102H	4/27/1979
CA-SBN-103H	5/2/1979
CA-SBN-104H	4/27/1979
CA-SBN-141H - Hollister Hills Buildings	1/28/1982
CA-SBN-97H	5/1/1987
CA-SBN-98H	4/19/1979
CA-SBN-99H	4/24/1979
Farm House	
Farm House	
Harris House	
P-35-000196, Windmill Corral Complex	
P-35-00197, Spring Tank	
P-35-00198, Renz Barn Complex	10/15/1992
Steadman Cabin	
Vineyard School	
Vineyard School Shed	
<b>Humboldt Lagoons SP</b>	
Barn, Luke Prairie	
CA-HUM-833H - Alderson Barn	6/16/1982
CA-HUM-C-289	12/10/1981
CA-HUM-C-290	12/10/1981
CA-HUM-C-291	12/8/1981
CA-HUM-C-292	12/8/1981
Campfire Center, Burlington Campground Area	
Carpentry Shop, Burlington Entry/Residence/Maintenance Area	
Combination Building 1, Burlington Campground Area	
Combination Building 2, Burlington Campground Area	
Combination Building 3, Burlington Campground Area	
Combination Building 5, Burlington Campground Area	
Comfort Station (near footbridge), Garden Club of America Grove	
Comfort Station (north), Williams Grove	
Comfort Station (south), Williams Grove	
Comfort Station A, Burlington Campground Area	
Comfort Station B, Burlington Campground Area	
Comfort Station, California Federation of Women's Clubs Grove	
Diablo Stoves, Albee Circle	
Diablo Stoves, Burlington Campground Area	
Drinking Fountain, Blair Grove	
Drinking Fountain, California Federation of Women's Clubs Grove	
Employee Toilet, Burlington Campground Area	
Foss Shed	
Hay Storage Barn	
Garage, Residence #1, Burlington Entry/Residence/Maintenance Area	
Garage, Residence #10, Burlington Entry/Residence/Maintenance Area	
Garage, Residence #13, Burlington Entry/Residence/Maintenance Area	
Garage, Residence #4, Burlington Entry/Residence/Maintenance Area	
Garage, Residence #6, Burlington Entry/Residence/Maintenance Area	
Garage, Residence #8, Burlington Entry/Residence/Maintenance Area	
Isolated Cabin	
Kiosk, Burlington Campground Area	
Kiosk, Williams Grove	
Little Red Hen Complex	10/3/1987
Museum, Burlington Entry/Residence/Maintenance Area	
Office, Burlington Campground Area	



## PARK UNIT

## YEAR

Office, Burlington Entry/Residence/Maintenance Area  
 Outdoor Fireplace, California Federation of Women's Clubs Grove  
 Paint Shop, Burlington Entry/Residence/Maintenance Area  
 Picnic Tables, California Federation of Women's Clubs Grove  
 Picnic Tables, Williams Grove  
 Recreation Hall, Burlington Entry/Residence/Maintenance Area  
 Residence #1, Burlington Entry/Residence/Maintenance Area  
 Residence #10, Burlington Entry/Residence/Maintenance Area  
 Residence #13, Burlington Entry/Residence/Maintenance Area  
 Residence #3, Burlington Entry/Residence/Maintenance Area  
 Residence #4, Burlington Entry/Residence/Maintenance Area  
 Residence #5, Burlington Entry/Residence/Maintenance Area  
 Residence #6, Burlington Entry/Residence/Maintenance Area  
 Residence #8, Burlington Entry/Residence/Maintenance Area  
 Single Flush Toilet, Burlington Campground Area  
 Storage Shed, Residence #1, Burlington Entry/Residence/Maintenance Area  
 Tshapek, Johnny & Maggie Skirt Cabin  
 Wood Structure Collapsing

**Humboldt Redwoods SP**

Babcock Property, Lower Redway, Residence #25	3/14/1987
Briggs Residence	1/27/1989
Burlington Residence #11	6/1/1982
Burlington Residence #11 Garage	6/1/1982
Burlington Residence #12	6/1/1982
Burlington Residence #12 Garage	6/1/1982
Burlington Residence #2	6/1/1982
Burlington Residence #2 Garage	6/1/1982
Burlington Residence #3	6/1/1982
Burlington Residence #3 Garage	6/1/1982
Burlington Residence #4 Garage	6/1/1982
Burlington Residence #5	6/1/1982
Burlington Residence #7	
Burlington Recreation Hall	6/1/1982
Caretaker's Residence, Webb Estate	5/7/1991
Crawford Cabin	3/16/1987
Crosby	10/7/1988
Federation Grove Hearthstone Fireplace	6/1/1982
Forest O. Babcock	
Gossett Cabin	10/6/1988
Highway Bridge (Whittemore Grove)	3/12/1991
Houston Cabin	10/6/1988
Jessup Residence	10/7/1988
John E. Smith Residence	
Johnson Camp Cabin #1	6/1/1982
Johnson Camp Cabin #2	6/1/1982
Johnson Camp Cabin #3	6/1/1982
Johnson Camp Cabin #4	6/1/1982
Kern Property	3/16/1987
Little Cabin in the Woods	5/7/1991
Logan Fourth barn	
Logan Shed	
Logan Rear Shed	
Logan Front Barn	
Logan Rear Barn	

## PARK UNIT

## YEAR

Look Prairie Outhouse	8/19/1988
Luke Prairie Barn	6/1/1982
Residence #18	9/2/1986
Residence #23	8/8/1991
Seasonal Restroom, Combo 5	8/8/1989
Sorenson Maintenance Shop	8/8/1991
Visitor Center	6/1/1982
Webb House	5/7/1991
<b>Hungry Valley SVRA</b>	
107C	4/27/1978
118B	4/12/1978
127C	
15A	4/10/1978
20A	4/14/1978
30C	4/13/1978
31A	4/12/1978
31B	4/13/1978
32A	4/12/1978
3A	4/6/1978
3B	5/30/1978
42A	4/17/1978
42B	4/17/1978
54C	4/19/1978
59A	5/31/1905
68A	4/1/1978
73A	4/21/1978
75A	4/21/1978
75B	4/21/1978
79A	4/28/1978
83A	5/31/1905
85A	4/27/1978
8A	4/10/1978
95A	
96A	
Alamo Ranch	4/17/1978
Daily Ranch	
Kinsey Ranch Complex, 96A	
Mesa Trail Site	
P112A	4/5/1978
P125A	4/18/1978
P126A	4/13/1978
P126B	4/18/1978
P127B	4/19/1978
P130C	4/24/1978
P131A	4/19/1978
Reservoir	4/21/1978
Schmidt Ranch, 73A	
Sterling Game Bird Farm	4/5/1978
The Foley Place	
Windy Hill Ranch	
<b>Huntington SB</b>	
<b>Indian Grinding Rock SHP</b>	
Scapucino House	
<b>Indio Hills Palms</b>	

PARK UNIT	YEAR
<b>Jack London SHP</b>	
Bath house	5/1/1982
Blacksmith Shop Ruins	
Cottage	5/1/1982
Dairy Barn	4/17/1990
Distillery	5/1/1982
Guest Ranch cabin, ranger residence #2	5/9/1987
1S House of Happy Walls museum	5/1/1982
1S Jack London Cottage	
1S Jack London Ranch	
Manure pit	5/1/1982
Masonry Dam	
Pig palace	5/1/1982
Sherry barn	5/1/1982
Silos	5/1/1982
Smoke house	5/1/1982
Stallion barn	5/1/1982
Water Trough	
Winery	
1S Wolf house	
<b>Jedediah Smith Redwoods SP</b>	
Cabin (Seasonal Help)	
Camp Lincoln	9/13/1982
Camp Lincoln Storage Shed	10/8/1986
Camp Palcomo	
Camp Palcomo Shed HS7	
Camp Palcomo/Tracy Property HS7	
Camp Palcomo/Tracy Property open sleeping shelter HS7	
Combination Building, North	
Combination Building, South	
Combination Building, West	
Comfort Station, Campground Area	
Comfort Station, Picnic Area	
Commanding Officers' Quarters	6/23/1982
Equipment Storage Building	
Garage for Residence #1	
Garage for Residence #2	
Huffman Ranch	
Huffman Ranch Garage	
Huffman Ranch House	
Kasper Property	4/22/1992
Kiosk, Entry	
Livermore Ledge Cabin	
Nickerson Ranch	
Oil/Gas Building	
Old Lincoln School	12/18/2000
Outbuilding	
Picnic Area Comfort Station	12/18/2000
Ranger's Office	
Residence #1	
Residence #23	
Sawyer Cabin HS8	
Sawyer House Garage	
Sawyer House HS8	

PARK UNIT	YEAR
Tracy House	
Tracy Property, Homestead Cabin/Summer Camp	3/20/1985
<b>John B. Dewitt Redwoods SR</b>	
<b>John Little SRA</b>	
3S Livermore Cabin	9/25/1982
<b>John Marsh Home</b>	
1S John Marsh Home	4/28/1971
Mohawk Mill Power House	
<b>Jug Handle SR</b>	
Tregoning Farmhouse (Jughandle House)	5/31/1982
<b>Julia Pfeiffer Burns SP</b>	
6Z Blacksmith Shop	3/17/2004
Ewoldson House	3/17/2004
6Z Ewoldson Shop	3/17/2004
6Z McWay Creek Trestle	3/17/2004
6Z McWay-Waters Cemetery	3/17/2004
Pfeiffer Shed	3/17/2004
6Z Rock Retaining Walls	3/17/2004
6Z Waters House Chimney	3/17/2004
<b>Kenneth Hahn SRA</b>	
<b>Kings Beach SRA</b>	
<b>Kruse Rhododendron SR</b>	
<b>La Purisima Mission SHP</b>	
Aqueduct System	6/21/1905
Bell Tower and Cemetery Walls	6/21/1905
Black Smith Shop and Residence	6/21/1905
CA-SBA-3657/H	3/4/2002
CA-SBA-3677/H	9/18/2002
CA-SBA-519H	1/18/2002
CA-SBA-520H	4/2/2002
Church and Sacristy	6/21/1905
Cottonwood Spring Reservoir	6/21/1905
Drinking Water Fountain	6/21/1905
Garage	6/21/1905
Indian Barracks Ruins	6/21/1905
Indian Girls' Dormitory	6/21/1905
Indian Infirmary	6/21/1905
Indian Lavanderia Fountain	6/21/1905
Large Irrigation Reservoir	6/21/1905
Main Kitchen and Grist Mill Building	6/21/1905
Mission Cistern/Reservoir	6/21/1905
Mission Garden Cross	6/21/1905
Mystery Pillar	6/21/1905
Padre's Residence	6/21/1905
Pottery Shop	6/21/1905
Residence #1: Adobe	6/21/1905
Residence #2: Adobe	6/21/1905
Residence #3: Garage	6/21/1905
Residence #4: Office	6/21/1905
Residence #5: Bachelor Quarters	6/21/1905
Residence #7: Garage	6/21/1905
Shop and Quarters Building	6/21/1905
Tallow Vats/ Soap Vats	6/21/1905
Tannery Water Reservoir	6/21/1905

PARK UNIT	YEAR
Tanning Vats	6/21/1905
The "Padres" Lavanderia Fountain	6/21/1905
Utility Shop	6/21/1905
Vaulted Reservoir Spring House	6/21/1905
Warehouse Ruin	6/21/1905
Wikiup	6/21/1905
Women's Infirmary	6/21/1905
<b>Lake Del Valle SRA</b>	
<b>Lake Oroville SRA</b>	
<b>Lake Perris SRA</b>	
<b>Lake Valley SRA</b>	
<b>Leland Stanford Mansion SHP</b>	
1S Stanford-Lathrop Home	6/1/1982
<b>Leo Carrillo SP</b>	
House Trailer and Cabin	8/1/2001
Laundry Storage Building	8/1/2001
Lee Mansdorf Beach House	7/8/2000
Lifeguard Office/Tower	8/1/2001
Maintenance Yard Garage/Shop Building	8/1/2001
Maintenance Yard Paint Storage Building	8/1/2001
Mesa Ranch, Nicholas Flat - Horse Barn/Storage	
Mesa Ranch, Nicholas Flat - Ranch House	
Mesa Ranch, Nicholas Flat - Residence #3	
Mesa Rancho Gateway - Nicholas Flat	
Nicholas Flat - housing for water pump and equipment	
Nicholas Flat Reservoir and Dam	
Pacific Coast Highway/Roosevelt Highway	
Salisbury Ranch - Nicholas Flat Tanks and Walnut Trees	
Water Tank	8/1/2001
<b>Leucadia SB</b>	
<b>Lighthouse Field SB</b>	
<b>Limekiln SP</b>	
<b>Little River SB</b>	
<b>Los Angelese SHP</b>	
<b>Los Encinos SHP</b>	
CA-LAN-871H	5/31/1978
De la Oso Adobe	
Encinos Warm Springs Building	
Food Storage Buildings (two)	
Garnier Building	
1S Rancho El Encino	
Shepherders Hut	
<b>Los Osos Oaks SR</b>	
<b>MacKerricher SP</b>	
CA-MEN-2060H	8/8/1986
CA-MEN-1818H	6/4/1981
CA-MEN-2061H - Pt. Cabrillo Lighthouse	8/8/1986
CA-MEN-2946H	5/3/1996
Combination Building North, East Pinewood Campground Area	
Combination Building North, West Pinewood Campground Area	
Comfort Station - Combo Building, Surfwood Campground Area	
Comfort Station - South Combo Building, East Pinewood Campground Area	
Comfort Station - South Combo Building, West Pinewood Campground Area	

## PARK UNIT

YEAR

Flagpole, Administration  
 Garage for Residence #1  
 Laundry Building  
 Office/Visitor Center  
 Pump House, East Pinewood Campground Area  
 Pump House, Lake Cleone Campground Area  
 Residence #1  
 Shop Building  
 Storage Building

**Maliard Redwoods SR****Malakoff Diggins SHP**

Adams' Garage  
 Blacksmith Shop  
 Blaine Barn  
 Blaine Residence  
 Blair Reservoir  
 Blair Reservoir and Ditch  
 Board and Batten Structure Site  
 Bowman (Main) Ditch  
 Building Platform, Malakoff Diggins SHP  
 Building Site & Outhouse, Malakoff Diggins  
 Building Site, Malakoff Diggins SHP  
 Carter Residence, E. Clampus Vitus Hall  
 China Diggins Reservoir and Supply Ditch  
 China Ditch  
 China Garden  
 Chinese Stone Building Foundation  
 Collapsed Blacksmith Shop, Feature 116  
 Concrete and Metal Box, Malakoff Diggins  
 Covered Well or Shaft, Feature 115  
 Cribbed Mine Shaft, Feature 21  
 Cummins Barn  
 Cummins Hall, Theatre  
 Cummins Residence  
 De Mileau Residence  
 Derbec Drain Tunnel  
 Derbec Mine, Ditch and Settlement  
 Distribution Ditch, Malakoff Diggins SHP  
 Dry-Laid Wall of Stream Cobbles  
 Dwelling Site, Malakoff Diggins SHP  
 Eureka Lake Company (Milton?) Ditch  
 Eureka Lake Company Irwin Ditch  
 Firehouse  
 Frank Que Condon Memorial Cabin  
 Garage 22'X16', balloon construction, faces east  
 Gaus Residence  
 Generator House  
 Gin Yet Wah Cabin & Privy  
 Hamilton Smith, Jr. Memorial Cabin  
 Helbig Cabin  
 Helwig House Walkway  
 Helwig-Trood Slaughterhouse Site  
 Hide House Site  
 Hodges Cabin

PARK UNIT	YEAR
Irrigation Ditch, Feature 14	
Johnson Barn	
Kallenburger Mining Shed	
Kallenburger Residence	
King's Saloon	
Lake Blair	
Lake City Shed	
Landsburg Residence	2/1/2006
Large Log Structure Ruins	
Last Chance Mine and Mill Site	
Log Ruin and Mine Shaft	
Marshall House	2/8/2002
Marten Ranch House	
McKillican and Mobley Store	
McKillican and Mobley Warehouse	
North Bloomfield	
North Bloomfield Gravel Mining Co. Bedrock Tunnel	
North Bloomfield Mining & Gravel Co.	
North Bloomfield School	
North Bloomfield School Outhouses	8/24/1993
Ostrom Livery Stable	
Ostrom Residence	
Powell Residence	8/24/1993
R.D. Skidmore Cabin, privy and shed	
Residence Site #10994 24'x34'	
Residence Site #1759, 14'x26'	
Retaining Walls & Depressions, Feature 45	
Rim Trail Ditch	
Ruff Ditch and Reservoir	
San Juan and Union Ditch	
Sherwood Residence	
Shingle Mill	
Site of Bean & Perry Residences, Feature 13	
Site of Bivens' Saloon (1), Feature 2	
Site of Bivens' Saloon (2), Feature 28	
Site of Chinese Store and Joss House, Feature 80	
Site of Earlier Gaus House (?), Feature 11	
Site of Edwards Hotel, Feature 27	
Site of Elisha Billings & Owen Buckley Residences, Feature 61-62	
Site of General Dobie Residence, Feature 54	
Site of Haskell and Courier Residences, Feature 34	
Site of Helwig Barn, Feature 31	
Site of Kallenberger/ Montieth Residence, Feature 55	
Site of Lund/Mollerus Hotel & Mollerus Barn, Feature 8	
Site of Mariott Residence, Feature 18	
Site of Mclver/Carey/ Cameron Residence, Feature 43	
Site of Mike Cummins Residence, Feature 70	
Site of Miller Residence, Feature 56	
Site of Odd Fellows Hall & Skidmore Saloon, Feature 1	
Site of Owen Buckley & Elisa Billings Residences, Feature 61 & 62	
Site of Peterson Shoe Shop Outbuilding, Feature 4	
Site of Peterson Shoe Shop, Feature 4	
Site of Sam McKinney Residence, Feature 33	
Site of Shugru or Mariott Residence, Feature 17	

## PARK UNIT

## YEAR

	Site of Shugrue Residence, Feature 13	
	Site of Weiss Brewery, Feature 32	
	Skidmore Residence Shed	8/24/1993
	Skidmore Residence, Kallenberger, (across from theatre)	
	Smith-Knotwell Drug Store	
	St. Columncille's Catholic Church	
	Stone Alignment and Pits	
	Stone Alignment, Ostrom Residence Lot	
	Stone Constructions Along Butcher Ravine	
	Stone Foundations, Chinatown Area	
	Stone Retaining Wall, DeMilieau Residence Lot	
	Stone Retaining Wall, Feature 83	
	Stone Retaining Walls & Cellar Pit	
	Stone-Lined Pit	
	Store Alignment	
	Structure Site and Ditch	
	Taylor Residence Outbuildings	
	Taylor/Perotti Cabin	
	Terraced Structure Site	
	Terraces, Stone Retaining Walls	
	Trudell Residence	
	Tunnel	
	Unidentified Ditch and Pressure Box Site	
	Unidentified Ditches and Reservoir	
	Waldron Reservoir	
	Walters Residence	
	Watson Residence	
	Wooden Bridge, Feature 30	
	Wooden Building Ruin, Feature 114	
	Wooden Platform, Feature 81	
	Ziggenheim House	2/8/2002
	<b>Malibu Creek SP</b>	
	Bird House	
	CA-LAN-1426/H	
	Century Dam	
	Cholada Thai Beach Cuisine	12/14/2001
1D	Don Pedro Sepulveda Adobe	5/10/1983
	Hunter House, 3-car Garage	
	Hunter House, Guest House	
	Kiosk-Century Ranch	
	White Oak Farm - Hope Ranch Barn	
	White Oak Farm - Hope Ranch Bunk House	
	White Oak Farm - Hope Ranch Residence	
	<b>Malibu Lagoon SB</b>	
	Bathhouse	
	Bird Shelter	
	Blacksmith Shop	
	Boat House	
1S	CA-LAN-264/H - Adamson House	
	CA-LAN-387H	8/31/1969
	Change Room	
	Chick Brooder	
	Chicken Shelters (three)	
	Dog Kennels (two)	



PARK UNIT	YEAR
Dog Shelters (two)	
Entrance Gate	
Fish Ponds (three)	
Flagpoles (two)	
Greenhouse	
Humalino	
Malibu Pier	
Pool	
Red Barn	
Storage Buildings (six)	
Toilet Building	
Wall Along Pacific Coast Highway	
<b>Manchester SP</b>	
<b>Mandalay SB</b>	
<b>Manresa SB</b>	
<b>Marconi Conference Center SHP</b>	
Cottage 1	
Cottage 2	
Hotel	
Marconi Wireless Telegraph Co. OS	6/5/1989
Powerhouse	
<b>Marina SB</b>	
<b>Marshall Gold Discovery SHP</b>	
Bekearts Store	6/25/1982
Bell and Allen Store	6/25/1982
Bell Tower at St. John's Church	
Blacksmith Shop	6/25/1982
Borland House, Residence #9	6/25/1982
Broderick House, Residence #8	6/25/1982
Catholic Cemetery, Coloma	
Chalmers Winery	
Coloma Grays	6/25/1982
Emmanuel Episcopal Church	6/30/1982
Flagpole, Marshall Monument	
Flagpole, Post Office	
Green barn	12/10/1982
Hand-dug Well, Gallagher Field	
Howard House	6/25/1982
Ivy arbor	12/4/1982
Jail Ruins	6/25/1982
1D James Marshall Monument	12/1/1982
Kane House	12/5/1982
Kane House, Garage	
Man Lee Store	6/25/1982
Marhsall's Cabin	6/25/1982
Marshall's Cabin, outhouse	12/4/1982
Masonry Stoves (28), Picnic Area	
Millsite Monument, Sutter Mill Marker	5/28/1959
Miner's Cabin	
Monroe house	6/25/1982
Monument residence	12/5/1982
Monument residence, caretaker's cottage	
Odd Fellows Hall	6/25/1982
Papini House	10/20/1983

## PARK UNIT

YEAR

	Pioneer Cemetery	
	Residence 7 Garage	
	Residence 7 Storage Building	
	Residence 8 Bran	
	Residence 8 Storage Building	
	Residence 9 Garage	
	Residence 9 Storage Building	
	Rock Wall, Residence 7	
	Schoolhouse and Two Houses	
	Shelter, Milk House, Residence 9	
	Spring House	
	St. John's Catholic Church	6/25/1982
	Stamp Mills (two)	
	Storage Building, Monroe Orchard	
	The Coloma Road	
	Thomas Hansford Williams House	5/15/2003
	Thomas House	6/30/1982
	Thomas House Privy	
	Thomas Well	
	U.S. Post Office	7/2/1982
	U.S. Post Office, Gold Nugget Saloon	
	Vernon Barn	6/25/1982
	Vernon House, Residence #7	6/25/1982
1D	Wah Hop Store	6/25/1982
	Weller House, Residence #16	6/25/1982
	<b>Matrial Cottle Project</b>	
	<b>McArthur-Burney Falls Memorial SP</b>	
	Combination Building #2, Rim Campground	
	Combination Building #6, Pioneer Campground	
	Comfort Station #1, Pioneer Campground	
	Comfort Station #3, Pioneer Campground	
	Comfort Station #4, Boat Ramp Area	
	Comfort Station #5, Pioneer Campground	
	Comfort Station #7, Pioneer Campground	
	Concession Building, Entry/Residence Area	
	Garage, Residence #1, Entry/Residence Area	
	Garage, Residence #2, Service/Residence Area	
	Garage, Residence #3, Service/Residence Area	
	Log Cabin	9/24/1982
	Office/Contact Station, Entry/Residence Area	
	Pump House (125-A-1-11-0-001)	
	Residence #2, Service/Residence Area	
	Residence #3, Service/Residence Area	
	Shop, Service/Residence Area	
	Storage Building (125-A-1-13-2-001)	
	Storage Building (125-A-1-13-2-003)	
	Storage Building (125-A-1-13-2-004)	
	Storage Building (125-A-1-13-2-006)	
	Residence #4 (log cabin), Entry/Residence Area	9/24/1982
	Residence #1, Entry/Residence Area	
	Storage Building, Boat Ramp Area	
	<b>McConnell SRA</b>	
	Office/Contact Center	
	Residence (west)	

PARK UNIT

YEAR

Residence (east)  
 Shop (large)  
 Storage Shed (south)  
 Storage Shed (north)  
 Flammable Materials Building

**McGrath SB**

CA-VEN-664/H

8/31/1979

**Mendocino Headlands SP**

1D CA-MEN-1127H - Ford House

9/14/1977

**Mendocino Woodlands SP**

Camp One: Administration Building  
 Camp One: Comfort and Shower Stations #1,2, and 3  
 Camp One: Comfort Station #1  
 Camp One: Cooks House/Infirmary  
 Camp One: Dining Hall  
 Camp One: Duplex Cabin #1 and 2  
 Camp One: Duplex Cabin #12 and 13  
 Camp One: Duplex Cabin #15 and 16  
 Camp One: Duplex Cabin #24 to 27  
 Camp One: Duplex Cabin #29 and 30  
 Camp One: Duplex Cabin #32 and 33  
 Camp One: Duplex Cabin #4 and 5  
 Camp One: Duplex Cabin #40 and 41  
 Camp One: Duplex Cabin #43 and 44  
 Camp One: Help's Quarters  
 Camp One: Nature Center  
 Camp One: Recreation hall  
 Camp One: Single Cabin #10  
 Camp One: Single Cabin #11  
 Camp One: Single Cabin #14  
 Camp One: Single Cabin #17  
 Camp One: Single Cabin #18 to 23  
 Camp One: Single Cabin #28  
 Camp One: Single Cabin #3  
 Camp One: Single Cabin #31  
 Camp One: Single Cabin #34 to 39  
 Camp One: Single Cabin #42  
 Camp One: Single Cabin #45 and 46  
 Camp One: Single Cabin #6  
 Camp One: Single Cabin #7  
 Camp One: Single Cabin #8  
 Camp One: Single Cabin #9  
 Camp Three: Dining Room and Kitchen  
 Camp Three: Restroom and Shower  
 Camp Three: Restrooms (3)  
 Camp Three: Tent Cabin - Double, 3 units  
 Camp Three: Tent Cabin - Single, 20 units  
 Camp Three: Warehouse  
 Camp Two: Cabin Style C-24 Units  
 Camp Two: Cabin Style K-8 Units  
 Camp Two: Central Shower House  
 Camp Two: Craft Shop  
 Camp Two: Dining Room and Kitchen  
 Camp Two: Help's Quarters

PARK UNIT	YEAR
Camp Two: Infmary	
Camp Two: Office	
Camp Two: Staff Quarters	
Camp Two: Unit Wash House and Latrine (4 units)	
CCC Structures, Mendocino Woodlands	
Mend. Woodlands Recreation Demonstration Area	8/1/1985
<b>Millerton Lake SRA</b>	
CA-MAD-1595H	4/25/1989
Fort Miller	
Hays Store Site	2/17/1983
Millerton Courthouse	5/1/1983
<b>Mono Lake Tufa SR</b>	
<b>Montaña de Oro SP</b>	
CA-SLO-943H	12/5/2001
CA-SLO-945H	3/5/2002
CA-SLO-950H	2/4/1977
CA-SLO-952H	3/24/2002
CA-SLO-957H - Milk House	1/17/2002
CA-SLO-958H - Quonset Hut	1/16/2002
CA-SLO-959H	3/7/2002
CA-SLO-965H	2/7/1977
Coon Creek Cabin Site	8/12/1986
Isla Creek Dam and Waterfall	
Montana de Oro Ranch House	9/26/1982
Spooner Family Residence	
<b>Montara SB</b>	
<b>Monterey SB</b>	
<b>Monterey SHP</b>	
Alvarado Adobe	9/28/1982
Boston Store	9/28/1982
CA-MNT-101 - El Castillo	
Carriage House	12/28/1987
1D CA's First Theater	9/28/1982
1D Casa Gutierrez, Adobe	9/28/1982
Casa Soberanes	9/28/1982
Casa Soberanes Retaining Wall	
1D Comfort Station (Casa del Oro)	
Cooper Molera Adobe	9/28/1982
1D Custom House	9/28/1982
Custom House Retaining Wall	
First Brick House in CA	7/17/1987
First Theater Retaining Wall	
1D Larkin House	9/29/1982
Larkin House Apartment/Garage	
Office Bldg.	
Pacific Bldg. Retaining Wall	
1D Pacific House	9/28/1982
Residence Bldg.	
Shed Addition	12/29/1987
1D Sherman's House	9/29/1982
South Barn	12/29/1987
1S Stevenson House	9/28/1982
Storage Bldg.	
Swan Adobe	

PARK UNIT	YEAR
Whaling Station	9/29/1982
<b>Montgomery Woods SR</b>	
<b>Moonlight SB</b>	
<b>Morro Bay SP</b>	
Campground Furniture, Morro Bay SP	
Campground Sites #1-47, Camground Area	
CCC Kitchen	7/11/1986
CCC Stone Bridge	8/1/1986
Combination Building #1, Camground Area	
Combination Building #2, Camground Area	7/1/2004
Combination Building #3, Camground Area	
Comfort Station #4, Camground Area	7/1/2004
Comfort Station, Marina Area	
Culverts, Morro Bay SP	
Entry Portals	7/10/1986
Garage, Residence #1	
Garage, Residence #2	
Garage, Residence #8	
Gate, Pedro Ranch Rd.	
Kiosk/Office, Camground Area	
Lumber Storage Building, Service Area	
Maintenance Garage, Service Area	
Masonry Stairway, Marina Area	
Museum, Marina Area	
Office and Garage	
Office/Maintenance Shop, Service Area	
Paint Storage Building, Service Area	
Pedro Ranch Barn	9/26/1982
Pedro Ranch Garage and Room	10/18/1985
Pedro Ranch House	10/18/1985
Pedro Ranch Milk House	10/18/1985
Pump House, Golf Course	
Pump House, Marina Area	
Pump House. Main Road	7/9/1986
Recreation Hall, Golf Course	
Residence #1	
Residence #2	
Residence #7: Garage	
Shop (443-A-1-17-0-001), Service Area	
Stone retaining walls and curbing, Camground Area	
Windmill	4/24/1986
<b>Morro Stand SB</b>	
<b>Moss Landing SB</b>	
<b>Mount Diablo SP</b>	
Arroyo Residence	
Arroyo Residence Garage	
Arroyo Stoves	
Artist Point Stoves and Tables (uplands)	
Automobile and Welding Shop	
Barbeque Terrace Stoves	
Barn A	
Blue Oaks	
Boundary Nook	
Bridle Path	

PARK UNIT	YEAR
Buckeye	
Cabin A	
CA-CCO-418H	1/25/1980
CA-CCO-419H	6/11/1979
CA-CCO-476H	7/1/1983
CA-CCO-485H	12/14/1983
CA-CCO-494H	12/16/1983
Canyon Nook Table	
Carpentry Shop F	
CCC Campground	
Culverts	
Deer Flat Reservoir	8/14/1984
Donner Canyon House Site	8/16/1984
Donner Canyon Structure Site	8/16/1984
Garage to Live Oak Campground	
Garage to Residence E	
Green Ranch Caretakers Residence	
Green Ranch Family Residence	
Green Ranch Garage	
Green Ranch Stable	
Green Ranch Swimming pool	
Green Ranch Tennis Court	
Green Ranch Tent Platforms (12)	
Green Ranch Water Tank	
Headquarters Building	
Heatherington House A	
Horse Shoe Picnic Area	
5S2 House Site #1	8/22/1984
5S2 House Site #2	8/22/1984
5S2 House Site #3	8/22/1984
I.F. #1, CCC Boiler	12/14/1983
Junction Campground Tables	
Junction Picnic Area Tables	
Juniper Stoves	
Large Storage Garage H	
Laurel Dell Stoves	
Live Oak Campground Restroom	
Lookout Campground	
Lower Arroyo Picnic Area	
Macado Ranch Garage/Storage Building E	
Macado Ranch, Haybarn B	
Macado Ranch, Residence A	
Macado Ranch, Shed D	
Macado Ranch, Small barn C	
Maintenance Office D	
Maple Nook Stove and Tables	
Mitchell Canyon Bridge & Retaining Wall	8/16/1984
Mitchell Canyon Dams	8/23/1984
Mitchell Canyon Historic Site #2	8/15/1984
Mitchell Canyon Park Feature C	8/13/1984
Mitchell Canyon Water Tank	8/15/1984
Mt. Diablo Mine Area Rockwork	8/20/1984
Muir Picnic Area	
Murchio House, Mitchell Canyon	

PARK UNIT	YEAR
North Gate Residence A	
North Gate Residence Garage B	
Oak Knoll	
Park Service Area HS 1	10/25/1984
Perkins Canyon Barn Foundation	8/21/1984
Perkins Canyon Lower Dam	8/21/1984
Perkins Canyon Upper Dam	8/21/1984
Pines Campground	
Pioneer	
Quarry Office, Diablo Mine Area	
Reservoir 1	
Residence A, Park HQ	
Retaining Wall	
Rock City Stoves and Table	
Rocky Point	
Round Top	
Seasonal Residence C	
Shed	8/22/1984
South Gate Residence A	
South Gate Residence Garage, A1	
Stagecoach	
Summit Building	
Sunset Table	
Tank House B	
Tin City Residence	
Tin City Residence Garage	
Toyon Campground	
Warden's Garage, Residence A	
Wildcat Terrace	
Zippi Residence	8/24/1984
<b>Mount San Jacinto SP</b>	
Access and Circulation Road, Idyllwild Campground	3/11/2005
Campground	5/21/1992
Campsite #1, Idyllwild Campground	1/27/2005
Campsite #10, Idyllwild Campground	3/11/2005
Campsite #11, Idyllwild Campground	3/11/2005
Campsite #12, Idyllwild Campground	3/11/2005
Campsite #13, Idyllwild Campground	2/8/2005
Campsite #14, Idyllwild Campground	3/11/2005
Campsite #15, Idyllwild Campground	3/11/2005
Campsite #16, Idyllwild Campground	2/8/2005
Campsite #17, Idyllwild Campground	3/11/2005
Campsite #18, Idyllwild Campground	3/11/2005
Campsite #19, Idyllwild Campground	3/11/2005
Campsite #2 Diablo Stove, Idyllwild Campground	3/11/2005
Campsite #20, Idyllwild Campground	2/9/2005
Campsite #21, Idyllwild Campground	2/9/2005
Campsite #22, Idyllwild Campground	3/11/2005
Campsite #23, Idyllwild Campground	3/11/2005
Campsite #24, Idyllwild Campground	3/11/2005
Campsite #25, Idyllwild Campground	2/9/2005
Campsite #26, Idyllwild Campground	3/11/2005
Campsite #27, Idyllwild Campground	3/11/2005
Campsite #28, Idyllwild Campground	3/11/2005

PARK UNIT	YEAR
Campsite #29, Idyllwild Campground	3/11/2005
Campsite #3, Idyllwild Campground	3/11/2005
Campsite #30, Idyllwild Campground	3/11/2005
Campsite #31, Idyllwild Campground	3/11/2005
Campsite #32, Idyllwild Campground	3/11/2005
Campsite #33, Idyllwild Campground	3/11/2005
Campsite #4, Idyllwild Campground	3/11/2005
Campsite #5, Idyllwild Campground	2/7/2005
Campsite #6, Idyllwild Campground	3/11/2005
Campsite #7, Idyllwild Campground	3/11/2005
Campsite #8, Idyllwild Campground	3/11/2005
Campsite #9 Hike and Bike, Idyllwild Campground	3/11/2005
Campsite #9, Idyllwild Campground	3/11/2005
CA-RIV-6622H	7/20/2000
CA-RIV-6916H	7/1/2001
CCC Trails	7/1/2000
Entry Posts	5/21/1992
Footbridge (log), Round Valley	
Footbridge, Deer Springs	
Headquarters Historic District	12/1/1998
Log Fencing, throughout park	
Log-Hauling Wagon, Idyllwild Campground	3/11/2005
Maintenance Shop	5/21/1982
Masonry Culverts, campground	
Masonry Pillars (entry)	
North Combination Building	3/11/2005
Parking and masonry retaining walls	
Peak Shelter	3/11/2005
Residence #1	9/17/1982
Residence #1	
Residence #1 Garage	5/20/1991
Residence #2, Garage	
Residence #2, Idyllwild Admin Center and Campground	3/11/2005
Rock terracing, retaining walls, campground	
Round Valley Ranger Station	3/11/2005
South Comfort Building	3/11/2005
Southeast Picnic Area, Idyllwild Campground	3/11/2005
Southwest Picnic Area, Idyllwild Campground	3/11/2005
Stone Rubble Masonry Retaining Walls, Idyllwild Campground	3/11/2005
Storage (239-A-1-13-2-003)	
Vehicle Bridge	5/20/1992
Wellman's Hunting Cabin	
<b>Mount Tamalpais SP</b>	
Bootjack/Bischof Residence	4/10/1990
Campsites (16)	
Comfort Station, Bootjack	
Day Use sites (32), Bootjack	
Equipment Storage Building, Rock Point	
Equipment Storage Building, Service Area	
Fire lookout, East Pine	
Frank Valley Barn	4/10/1990
Frank Valley Residence	11/20/1982
Garage, Residence #2, Mountain Home	
Garages, Residences #3 and #4	



PARK UNIT	YEAR
Log Footbridge, Bootjack Trail	
Log Footbridge, Fern Canyon Trail	
Log Footbridge, TCC Trail	
Log Footbridge, Troop 80 Trail	
Masonry Pump House, East Pine	
Masonry stairs and retaining walls, Bootjack	
Masonry Stove (4), Pantoll Area	
Masonry Stove (6), Bootjack	
Office Building	
Outdoor Theater, Mountain Theater	5/23/1987
Picnic Tables (2), Alice Eastwood Group Camp	
Residence #2, Mountain Home	
Residences #3 and #4	
Rock Restrooms	5/23/1987
Sink, Alice Eastwood Group Camp	
Sink, Bootjack	
Storage	
Theater Dressing Rooms	5/23/1987
Visitor Center, East Pine	
<b>Natural Bridges SB</b>	
Campground/Day Use sites	
Comfort Station (Parking Lot, west end)	
Kiosk	
Residence	
Visitor Center	
<b>Navarro River Redwoods SP</b>	
<b>New Brighton SB</b>	
3S CCC Picnic Ramada	3/8/1985
7R Chinese Fishing Camp	6/22/1980
Combo Building (Campground A)	
Combo Building (Campground B)	
Comfort Station (Campground A)	
Comfort Station (Picnic Area)	
Comfort Station, Residence Area and Maintenance Yard	
Diablo Stoves (10), Day Use Sites	
Garage, Residence #3, Residence Area and Maintenance Yard	
Garage, Residences #1 and #2, Entrance	4/24/2001
Gas and Oil House, Residence Area and Maintenance Yard	
Kiosk, Entrance	
Maintenance Office, Residence Area and Maintenance Yard	
7N Menefee Residence	3/8/1985
Park Office, Residence Area and Maintenance Yard	
Residence #1, Entrance	
Residence #2, Residence Area and Maintenance Yard	
Residence #3, Residence Area and Maintenance Yard	
Shop (408-A-1-12-0-001), Residence Area and Maintenance Yard	
Shop (408-A-1-12-0-002), Residence Area and Maintenance Yard	
Shop (408-A-1-12-0-003), Residence Area and Maintenance Yard	
<b>Oceano Dunes SVRA</b>	
<b>Ocotillo Wells SVRA</b>	
CA-SDI-4430	6/1/1976
<b>Old Sacramento SHP</b>	
B.F. Hastings Building	4/19/1984
Big Four Building	4/19/1984

92 HISTORIC BUILDINGS AND STRUCTURES

PARK UNIT	YEAR
Dingley Coffee and Spice Mill	4/19/1984
Eagle Theater	
First Stage and Railroad	
First Transcontinental Railroad	
Gregory Building	
Sacramento River Station B (PG&E Steam Plant)	6/28/1982
So. Pacific Records Storage Building	
So. Pacific Steam Power Plant	7/3/1984
Train Station	
<b>Old Town San Diego SHP</b>	
Casa de Bandini	
1D Casa de Estudillo	1/23/2001
Casa de Estudillo Fish Pond,	
Casa de Estudillo Garden Wall	
Casa de Estudillo Grape Trellis	
Casa de Estudillo Horno	
1D Casa de Machado de Silvas	
Casa de Machado y Stewart	
1D Casa de Pedrorena-Altamirano	
7L Congress Hall (site)	
Dodson's Corner Complex	3/1/2002
El Fandango Restaurant	8/24/1983
El Nopal Restaurant	
7L Exchange Hotel (site)	
First Publicly Owned School Building	
Garage, Sessions Building	
7R Light-Freeman Adobe	
Mason St. School House	
Old Town Pottery Site	
Old Town San Diego Plaza	
Plaza del Pasado, formerly Pico Motor Hotel	
Post Office Building, Old Town San Diego	
1D San Diego Union Building	12/1/1991
Seeley Stables Barn/Museum	7/30/2001
Sessions Shop	8/13/2004
Toby's Candles, formerly Sessions Nursery & Landscape Gardening Office	
Visitor Center	10/1/1983
<b>Olompali SHP</b>	
Barn, Burdell Ranch	2/20/1981
Bathhouse	4/1/1991
Bay Laurel Tree with Cross	
Burdell Blacksmith Shop	6/27/2003
Burdell Cookhouse	6/27/2003
Burdell Mansion	
Burdell Ranch Complex	
Burdell Reservoir	
Cartaker's Cottage	4/1/1991
Deer Hunter's Complex	3/11/1981
Frame House	
Garden and Fountain	
Generator House	
Horse Shed	4/1/1991
House 1	6/27/2003
House 2	6/27/2003

PARK UNIT	YEAR
House, Worm Farm	2/20/1981
Modern Barn	
Shed #1	2/20/1981
Shed #2	2/20/1981
Shed #3	2/20/1981
Shop/Storage Building	10/21/1986
Stone Walls (nine)	
Swimming Pool	4/1/1991
Trailer	
Trash Dump #1-71	3/11/1981
Wooden Trestle	
Worm Farm Site	
<b>Pacheco SP</b>	
Paula Fatjo Ranch (SLG Land Grant)	
<b>Pacifica SB</b>	
<b>Palomar Mountains</b>	
Bridges, Doane Valley Campground	
CA-SDI-16485 - Boucher Hill CDF Fire Lookout Tower Complex	10/30/2003
CCC Culverts	
CCC Monument	
Combination Building, Cedar Grove Campground	
Combination Building, Doane Valley Campground	
Combination Building, Park Entrance/Silvercrest Picnic Area	
Comfort Station, Doane Pond	
Concrete Reservoir, Doane Valley Campground	
Concrete Reservoir, Residence #1	
Doane Valley Campground rock retaining walls and features	8/24/1984
Drainage Culverts and streambed rock work, Doane Valley Campground	
Footbridge, Doane Pond	
Garage, Residence #2, Doane Valley Campground	
Garage, Residence #3, Cedar Grove	
Masonry Dam, Doane Pond	
Masonry Storage, Residence #1	
Masonry Vehicle Bridge, Azalea Creek	
Office/Entry Station, Park Entrance/Silvercrest Picnic Area	
Outdoor Flush Toilet (617-A-5-10-0-001), Doane Valley Campground	
Outdoor Flust Toilet (617-A-5-10-0-002)	
Picnic sites and furnishings, Park Entrance/Silvercrest Picnic Area	
Ranger Residence #1	8/24/1984
Ranger Residence #1 - Garage (2-car)	8/24/1983
Ranger Residence #1 - Stone Shed	8/24/1983
Ranger Residence #2 - Doane Valley	8/24/1984
Residence #3, Cedar Grove	
Rock retaining walls and stairs, Residence #1	
San Diego City/county School Camp	
Scott's Cabin (ruins)	
Shed, Residence #3, Cedar Grove	
Storage Building (617-A-3-07-0-002), Doane Valley Campground	
Utility Building, Maintenance Yard	
Utility Building/Garage (617-A-1-17-0-001), Residence #1	
<b>Patrick's Point SP</b>	
Combination Building, Abalone Camp	
Combination Building, Agate Beach Camp	
Garage, Residence #1	

## PARK UNIT

YEAR

Garage, Residence #2  
 Garage, Residence #3  
 Museum  
 Residence #1 (Warden's Cottage)  
 Residence #2  
 Shop

**Pelican SB****Pescadero SB****Petaluma Adobe SHP**

1S CA-SON-363 - Petaluma Adobe

6/27/1982

**Pfeiffer Big Sur SP**

Campfire Center Storage Building, Day-Use Area and Weyland Campground  
 Campground Furnishings, Day-Use Area and Weyland Campground  
 CCC Bridge  
 CCC Toilet  
 Combination Building #3, Day-Use Area and Weyland Campground  
 Combination Building #4, Day-Use Area and Weyland Campground  
 Combination Building #8, Day-Use Area and Weyland Campground  
 Comfort Station #1, Day-Use Area and Weyland Campground  
 Comfort Station #2, Group Picnic Area  
 Comfort Station #3, Group Picnic Area  
 Comfort Station #5, Day-Use Area and Weyland Campground  
 Comfort Station #7, Day-Use Area and Weyland Campground  
 Comfort Station #9, Day-Use Area and Weyland Campground  
 Comfort Station (Group Camp), Day-Use Area and Weyland Campground  
 Comfort Station, Skunk Hollow Area (formerly CCC Camp)  
 Concession Residence #4, Concession Complex  
 Concession Residence #5, Concession Complex  
 Concessions Dormitory, Concession Complex  
 Concessions Lodge, Concession Complex  
 Custodian Cottage/District Office, Administration  
 Duplex, Skunk Hollow Area (formerly CCC Camp)  
 Food Preparation Tables, Group Picnic Area  
 Footbridge, Group Picnic Area  
 Footbridges, Day-Use Area and Weyland Campground  
 Garage (2-door), Skunk Hollow Area (formerly CCC Camp)  
 Garage (5-bay), Shop Complex  
 Garage (Infirmary/Baseball Field), Skunk Hollow Area (formerly CCC Camp)  
 Garage 94-door, Skunk Hollow Area (formerly CCC Camp)  
 Garage Residence, Skunk Hollow Area (formerly CCC Camp)  
 Garage, Custodian Cottage/River Room, Administration  
 Garage, Residence #15, Upper Employee Residence Area  
 Garage, Residence #2, Upper Employee Residence Area  
 Garage, Residence #3, Upper Employee Residence Area  
 Garage, Residence #4, Concession Complex  
 Garage, Residence #5, Concession Complex  
 Group Picnic Ramadas (2), Group Picnic Area  
 Homestead Cabin  
 Kiosk, Concession Complex  
 Lower Powerhouse, Shop Complex  
 Maintenance Shop, Shop Complex  
 Masonry Retaining Walls, Day-Use Area and Weyland Campground  
 Nature Center, Shop Complex  
 Park Store and Laundromat, Concession Complex

PARK UNIT	YEAR
Recreation Hall/Seasonal Residence, Skunk Hollow Area (formerly CCC Camp) Remains of swimming pools, Day-Use Area and Weyland Campground Residence #15 (formerly #12), Upper Employee Residence Area Residence #16/Stables Cottage, Upper Employee Residence Area Residence #2, Upper Employee Residence Area Residence #3, Upper Employee Residence Area Stone BBQ, Group Picnic Area Stone Drinking Fountains, Group Picnic Area Stone masonry stair and retaining walls, Outdoor Theater Storage House, Shop Complex Theater, Outdoor Theater Triplex, Skunk Hollow Area (formerly CCC Camp) Upper Powerhouse, Shop Complex	
<b>Picacho SRA</b>	
Lower Stamp Mill	9/8/1982
Upper Stamp Mill	9/8/1982
<b>Pigeon Point Light Station SHP</b>	
CA-SMA-170H	5/4/1979
Fog Horn House Pigeon Point Lighthouse Residences 1 and 2 Residences 3 and 4	
<b>Pio Pico SHP</b>	
CA-LAN-1179H - Pio Pico's House	4/17/1984
<b>Pismo SB</b>	
Clubhouse Combination Building - North, Oceano Campground Area Combination Building - North, Oceano Trailer Camp Area Combination Building - South, Oceano Trailer Camp Area Comfort Station - South, Oceano Campground Area Garage for Residences #1 and #2 Kiosk, Oceano Campground Area Maintenance Office/Shop Office, Oceano Campground Area Office/Kiosk, Entry Area Off-Road Vehicle Office/Shop Residence #1 Residence #2 Rivera Seafood Restaurant	
<b>Placerita Canyon SP</b>	
Gould's Pressure Pump Walker's Canyon	
<b>Plumas-Eureka SP</b>	
1D Bailey Cabin	6/7/1983
1D Bianchini Cabin	6/7/1983
1D Blacksmith Shop, Plumas-Eureka SP	
1D Eureka Lake Dam	
1D Jamison Barracks	6/7/1983
1D Jamison Blacksmith Shop	
1D Jamison Powder Shed	8/24/2000
1D Jamison Power House	6/7/1983
1D Jamison Stable	6/7/1983
1D Jamison Warehouse	6/6/1983
1D Mine Office	6/4/1983

PARK UNIT	YEAR
1D Miner's Cabin	
1D Mohawk Boarding House	
1D Mohawk Powder House	6/7/1983
1D Mohawk Stamp Mill	4/20/1983
1D Museum	6/4/1983
7L Pioneer Ski Area of America, Johnsville	
1D Plumas Eureka Mill	
1D Plumas Eureka Mine Stable	4/20/1983
1D Reed Cabin	5/11/1983
1D Smitties Cabin	5/11/1983
1D Thomas House	6/4/1983
1D Thomas Residence	
1D Tramway Station	
<b>Point Cabrillo Light Station</b>	
CA-MEN-2016H (Point Cabrillo Light Station)	
CA-MEN-2057H (The McDonald House)	
CA-MEN-2058H (The Jardine House)	
CA-MEN-2059H (The Dick Kearns Ranch)	
CA-MEN-2060H (The Thompson Ranch)	
<b>Point Dume SB</b>	
<b>Point Lobos SR</b>	
Hudson House	9/5/2001
Office/Shop Bldg. HQ	
Middle Residence	4/23/2007
7R Point Lobos Canning Co.	
Residence 1	
Whalers' Cottage	4/24/1986
<b>Point Lobos Ranch</b>	
<b>Point Montara Light Station</b>	
1D Coal Shed	
1D Fog Signal Building	9/26/1982
1D Keeper's Quarters	9/26/1982
1D Light Tower	
1S Point Montara Lighthouse	9/26/1982
7R Tank House	
7R World War II Building	
<b>Point Mugu SB</b>	
CA-VEN-395/H	8/15/1976
Footbridge, Highway 1	
<b>Point Sal SB</b>	
<b>Point Sur SHP</b>	
CA-MNT-1411H - Whaling Station	1/25/1990
1D Asst. Keeper's Quarters	
1D Barn	
1CL Barracks	
Bridges and Viaducts (5)	
1D Carpenter/Blacksmith Shop	
1D Cistern	
Garage	
1D Keeper's Quarters, Engine Hoist House	
1D Oilhouse	
1D Point Sur Light Station	4/17/1985
Point Sur School Site	
1CL Pump House	

PARK UNIT	YEAR
Retaining Walls	
<b>Pomponio SB</b>	
Tom Caughy's Ranch	
Tom Caughy's Ranch Barn	
<b>Portola Redwoods SP</b>	
Carpentry Shop	
Combination Building – Campground	9/21/2001
Combination Building - Employee	
Comfort Station, Madrone Picnic	
Comfort Station, Office/Museum	
Comfort Station, Pt. Picnic	
Comfort Station, Sempervirens Area	
Four-Bay Garage	
Garage, Residence #3	
Garage, Residences #4 and #5	
Iverson Cabin	10/17/1982
Kiosk, Entry Area	
Lumber Storage Building	
Residence #3: Garage	
Residence #4	
Residence #5	
Storage Shed	
Two-Bay Garage and Office	
<b>Prairie City SVRA</b>	
<b>Prairie Creek Redwoods SP</b>	
Barn	5/26/1982
Boyes Garage	
Boyes House	
Campfire Center	
Coast Guard Station, Espa Lagoon	
Combination Building #2	
Combination Building #3	8/30/2001
Comfort Station #1	
Comfort Station (Brail Trail)	
Diablo Stoves (Day-use sites only)	
Footbridge	
Garage, Residence #1	
Garage, Residence #2	
Garage, Residence #3	
Garage, Residence #4	
Garage/Storage	
HQ/Admin Building	
Kiosk	
Oil/Gas Building	
Park Visitor Center and Office	
Picnic Tables (day-use and campsites)	
Residence #2	
Residence #3	
Residence #4	
Seasonal Help Cabin	
Shop	
Westridge Bridge	
<b>Providence Mountains SRA</b>	
CA-SBR-6309H	7/23/1989

## PARK UNIT

YEAR

	Garage	
	Hogan	
	Office Bldg. and Visitor Center	
	Restaining Walls, Unit 42	
	Shop Bldg.	
	<b>Railtown 1897 SHP</b>	
3B	Berkeley Post Office	11/1/1977
3B	Blacksmith Shop and Shed	5/20/1983
3B	Cabooses	5/16/1983
3B	Car Barn, Shed, and Storage Room	5/20/1983
3B	Car Repair Shed	5/20/1983
3B	Carpenter Shop	5/11/1983
3D	Dining-Club-Kitchen Car of CA Zephyr	7/27/1983
3D	Dynamite Room (Employee Restrooms)	5/16/1983
3D	Gravel Processor	5/24/1983
3B	Lumbershed	5/12/1983
3B	Machine Shop	5/27/1983
3B	Maintenance Equipment Box Car Shed	7/27/1983
3B	Metal Storage Racks	5/16/1983
3B	Oil Fuel Tank	5/22/1983
3B	Oil Storage Tank	5/16/1983
3B	Pump House	5/24/1983
3B	Radio Shack	5/22/1983
3B	Railtown 1897 SHP	8/6/1985
3B	Round House	5/13/1983
3B	Round House - Garage	5/13/1983
3B	Round House - Oil Storage Room	5/25/1983
3B	Sand House	5/16/1983
3B	Section Foreman House	5/16/1983
3B	Section Gang Housing/Camp (Hobo Camp)	5/27/1983
3B	Section House Garage	5/20/1983
3B	Sierra Railway Bunk Car No. 326	
3B	Sierra Railway Cook Car No. 20	
3B	Speeder Shed (Handcar Shed)	5/20/1983
3B	Speeder Storage Box Car Shed	7/27/1983
3D	Storage Building (Butler Building)	5/20/1983
3B	Transformer House	7/27/1983
3B	Turntable	5/12/1983
3B	Warehouse	5/12/1983
3B	Warehouse (Freight Shed)	5/11/1983
3B	Water and Fuel Columns	7/28/1983
3B	Water Tower	5/16/1983
	<b>Red Rock Canyon SP</b>	
	CA-KER-6235/H	6/8/1999
	Ricardo Stage Stop/Gas Station/Store	
	<b>Refugio SB</b>	
	Entrance Road Kiosk	
	Red Barn	
	Residence 1	
	Residence 2	
	Rutherford House	
	<b>Reynolds WC</b>	
	<b>Richardson Grove SP</b>	
	Cabin #10	10/1/1990



PARK UNIT	YEAR
Cabin #3	10/1/1990
Cabin #4	10/1/1990
Cabin #5	10/1/1990
Cabin #6	10/1/1990
Cabin #7	10/1/1990
Cabin #8	10/1/1990
Cabin #9	10/1/1990
Combination Building (Camp A)	
Combination Building (Camp B)	
Combination Building, Huckleberry Campground	
Combination Building, Madrone Campground	
Combination Building, Residence/Maintenance Area	
Comfort Station (at Lodge)	
Comfort Station (Camp A)	
Comfort Station (Camp C)	
Comfort Station (Camp D)	
Comfort Station, Group Camp	
Comfort Station, Huckleberry Campground	
Comfort Station, Madrone Campground	
Garage (3-car), Residence/Maintenance Area	
Garage (4-car), Residence/Maintenance Area	
Kiosk, Entry Area	
Office, Entry Area	
Oil/Gas House, Residence/Maintenance Area	
Pump House, Madrone Campground	
Pump House, Oak Flat	
Pump House, Residence/Maintenance Area	
Ranger Office, Residence/Maintenance Area	
Residence #5, Residence/Maintenance Area	
Residence #6, Residence/Maintenance Area	
Richardson Grove Lodge	
Shed (behind Office), Entry Area	
Shop, Residence/Maintenance Area	
Storage Building, Residence/Maintenance Area	
Utility Shed for Residence #5, Residence/Maintenance Area	
<b>Rio de Los Angeles State Park SVRA</b>	
<b>Robert H. Meyer Memorial SB</b>	
<b>Robert Louis Stevenson SP</b>	
CA-NAP-624/H - Tawley/Patten Toll House and Resort	2/24/1982
CA-NAP-746H - Dyer Ranch	2/22/1988
Patton storage shed	3/1/1988
Silverado Ranch	11/5/1987
<b>Robert W. Crown Memorial SB</b>	
<b>Russian Gulch SP</b>	
Auto Shop	
Comfort Station, Beach Area	
Footbridge, Headlands Area	
Garage, Residence #4	
Kiosk, Entry Area	
Lumber Rack	
Paint Storage Building	
Picnic Tables (2), Headlands Area	
Recreation Hall	
Residence #3	

## PARK UNIT

YEAR

Residence #4  
 Single Toilets (men and women), Canyon Area  
 Single Toilets (men and women), Headlands Area  
 Utility Building (141-A-1-17-0-002)  
 Water Tower

**Saddleback Butte SP****Salinas River SB****Salt Point SP**

CA-SON-1548H	4/12/1985
CA-SON-1666H	4/18/1988
CA-SON-1667H	4/18/1988
CA-SON-1668H	4/30/1988
CA-SON-1669H	4/29/1988
CA-SON-1670H	4/1/1988
CA-SON-1672/H	5/2/1988
CA-SON-1673H	5/1/1988
CA-SON-1674H	4/1/1988
CA-SON-1680H	10/11/1987

**Salton Sea SRA**

Combination Building, Los Frijoles	
Comfort Station, Varner Harbor	
District Office/Visitor Center	
Entrance Kiosk	
Mecca Beach Comfort Stations (94)	
Mecca Beach Entrance Kiosk	
Paint Storage Building	
Residence	
Salton Sea Entrance Ranger Station	12/1/1998
Shop Building	
Storage Shed, Varner Harbor	

**Samuel P. Taylor SP**

CA-MRN-538H	6/5/1987
CA-MRN-541H	4/4/1987
CA-MRN-543H	5/21/1987
CA-MRN-544H	5/7/1987
CA-MRN-545H	5/19/1987
CA-MRN-546H	5/21/1987
CA-MRN-547H	5/7/1987
CA-MRN-548H	5/21/1987
CA-MRN-550H	6/5/1987
CA-MRN-551H	5/1/1987
Comfort Station #2, Day-Use/Picnic Area	
Comfort Station#1, Day-Use/Picnic Area	
Comfort Station, Irving Group Picnic Area	
Comfort Station, Swimming Hole Area	
Garage, Residence #1, Residence Area	
Garage, Residence #2, Residence Area	
Garage, Residences #3 and #4, Residence Area	
Garage, Residences #5 and #6, Residence Area	
Kiosk, Park Entry	
Laundry/Storage (Residence #4), Residence Area	
Lower Camp Combination Building, Camground	
Lower Camp Comfort Station, Camground	
Lumber Storage, Shop/Maintenance	

PARK UNIT	YEAR
Office, Park Entry Office/Storage, Shop/Maintenance Outdoor Toilet #1, Devil's Gulch Horse Camp Outdoor Toilet #2, Devil's Gulch Horse Camp Paint Storage, Shop/Maintenance Picnic Furnishings, Day-Use/Picnic Area Pioneer Paper Mill Residence #1, Residence Area Residence #2, Residence Area Residence #3, Residence Area Residence #4, Residence Area Residences #5 and #6 (Duplex), Residence Area Shop Building, Shop/Maintenance Upper Camp Combination Building, Camground Upper Camp Comfort Station, Camground	5/31/1905
<b>San Bruno Mountain SP</b>	
<b>San Buenaventura SB</b>	
Comfort Station 2	6/26/2001
Entry Kiosk	6/26/2001
Lifeguard Equipment Storage Building	
Maintenance Utility/Storage Building	6/26/2001
Office	6/26/2001
Venutra Pier	
<b>San Clemente SB</b>	
Adobe Wall (Residence #1)	
Auto Shop, Service Yard	
Campsites and Furnishings	
Custodian's Garage	
Dam #1	
Garage, Residence #1	
Garage, Residence #2	
Garage, Residence #4	
Garage, Residence #5	
Garage, Residence #7	
Kiosk, Entrance	
Office, Entrance	
Office/Warehouse, Service Yard	
Oil and Pain Storage House, Service Yard	
Park Headquarters, District Office	
Residence #1	
Residence #2	
Residence #4	
Residence #5	
Residence #6	
Residence #7	
Residence #8	
Seven-stall shop, Service Yard	
Shop #1, Service Yard	
Shop #2, Service Yard	
Stone Dam #4	
Utility Building, Storage Yard	
Wall residence	
<b>San Elijo SB</b>	
<b>San Gregorio SB</b>	

PARK UNIT	YEAR
CA-SMA-225H	2/5/1984
CA-SMA-226H	2/10/1981
<b>San Juan Bautista SHP</b>	
Castro-Breen Adobe	1/4/2005
Flint Bixby Cabin	
Granary	9/28/1982
1D Jose Castro House	
Mission San Juan Bautista	
1D Plaza Hotel	9/25/1982
1D Plaza Stable	9/23/1982
San Juan Jail/Calaboose	9/28/1982
Settler's Cabin	9/25/1982
Vicki/Zanetta Cottage	9/28/1982
Wash House	9/28/1982
1D Zanetta House-Plaza Hall	9/27/1982
<b>San Luis Reservoir SRA</b>	
<b>San Onofre SB</b>	
<b>San Pasqual Battlefield SHP</b>	
CA-SDI-9864 - San Pasqual Battlefield Monument	3/27/2001
<b>San Simeon SP</b>	
CA-SLO-221 - Rancho San Simeon	2/12/1977
CA-SLO-800/H	8/2/2001
CA-SLO-966H	
CA-SLO-967/H	9/15/2001
SSSB3	2/8/1977
<b>Santa Cruz Mission SHP</b>	
CA-SCR-114 - Santa Cruz Mission	7/1/1982
<b>Santa Monica SB</b>	
<b>Santa Susana Pass SHP</b>	
CA-LAN-2174H	12/9/1993
Santa Susana Stage	12/9/1994
<b>San Timoteo Canyon</b>	
<b>Schooner Gulch SB</b>	
Galloway School	5/30/1986
<b>Seacliff SB</b>	
6Z 167 Seacliff Drive	
6Z 301 Seacliff Drive	
3S Cement Ship "Palo Alto"	
Comfort Station (Visitor Center Area)	
Comfort Station/Dressing Room (Rio del Mar)	
Compressor Shed	
Drinking Fountain, Picnic Area (masonry)	
Garage for Residence, 303 Coates	
Garage, Residence #1	
Kiosk	
7N Museum/Visitor Center	
Ramada, Beach Area	
Residence #1, Seacliff Dr.	
Residence, 303 Coates	
3S Seacliff Group Picnic Ramada	
3S Seacliff Pier to Cement Ship	
Storage (409-A-1-13-2-001)	
Utility/Garage (5-bay)	
Wall, Picnic Area (concrete)	

PARK UNIT

YEAR

	Wall, Picnic Area (masonry)	
<b>Shasta</b>	<b>SHP</b>	
	A. Dobrowsky Building Ruins	
	A. Grotfend Building Ruins	
	A.J. Stevenson & Co. General Merchandise (lot 5)	
	Ball & Norris Bldg. (lot 78)	
	Benjamin Shurtleff Building Ruins	
	Bill Bkaer Building Ruins	
	Blue-Green Stucco House	
	Blumb Bakery (lot 31)	
	Bragg & Issacs Blacksmith (lot 146)	
	Brewery Ruins	
	Bystle House	
	California Stage Co. Corral (lot 82)	
	Callaghan Block (lot 6)	
	CA-SHA-1051 - The Gilroy House	4/6/1981
	CA-SHA-3870/H - Shasta SHP South Block	10/28/2004
	Catholic Cemetery	
	Charles Smith House (lot 80), Shasta Hotel	
	Charter Oaks Hotel (lot 1)	
7R	Chinese American Community (Hong Kong)	6/22/1980
	Dangerfield & Co. Grocery Store (lot 9)	
	David Casey's Slaughterhouse (lot 80)	
	Downer Bldg. Ruins	
	Dunn's Corral (lot 80)	
	E.L. Lewin and Co. Bldg. Ruins	
	El Dorado Corral (lot 80)	
	El Dorado Hotel (lot 80)	
	Empire Hotel, (lot 78)	
	Empire Stables & Corral (lot 81)	
	Foster House	
	Foster Pole Barn	
	Fuller & Cushing Bldg. (lot 30)	
	Gettleson Building (lot 7)	
	Grotfend Alley	
	Grotfend Corral (lot 100)	
	H.W. Hubbard Building (lot 80)	
	Henry Leo Bldg. (lot 29)	
	Hollub & Isaacs Dry Goods & Clothiers (lot 10)	
	Hotel Francaise (lot 1)	
	John Cox Greathouse hay barn (lot 84)	
	John Scott Corral (lot 159)	
	Loag's Block, (Lot 79)	
	Loag's Horse Market (lot 78)	
	Lot 156, house and gardens	
	M.&C. Goldstone dry goods	
	Mackley Alley	
	Masonic Hall and Store	
	Middle Frame House	
	Miner's Inn (lot 80)	
	Quiside Building Ruins	
	Ruins #1	
	Shasta Bakery	
	Shasta City Saloon	

PARK UNIT	YEAR
Shasta County Courthouse	
Shasta School	
Tenderfoot Alley	
Tomlinson and Wood Building Ruins	
Two-story red house	3/1/1984
Van Schiach Lane, Boell Alley	
Various (lots 102-103)	
Various (lots 11-28)	
W.S. Wills Building Ruins	
Washington Brewery (lot 147)	
Washington Meat Market (lot 4)	
White 2-story behind bar/2-car garage below apt. house	3/1/1984
Young Building Ruins	
<b>Silver Strand SB</b>	
Beach Canteen	
Comfort Station #2, Beach Promenade Area	
Comfort Station #4	
Comfort Station #5	
Comfort Station #7	
Garage for Residence #1	
Garage for Residence #2	
Lifeguard Office/Tower	
Residence #1	
Residence #2	
Storage Building (flat roof)	
Utility Building (concrete block)	
Utility Building (frame)	
<b>Silverwood Lake SRA</b>	
Fieldstone Driveway Wall	2/15/1995
Flagstone entrance patio to Interpretive Building	2/15/1995
Herbicide Shed	Burned 2003
	2/15/1995
Interpretive Office	Burned 2003
	2/15/1995
Nella Property Car Port	Burned 2003
	2/15/1995
Nella Property Gas and Oil	Burned 2003
Nella Property Grounds Shop/Garage	Burned 2003
	2/15/1995
Nella Property Residence	Burned 2003
	2/1/1995
Nella Property Storage Shed (two)	Burned 2003
	2/15/1995
Rangers Office	Burned 2003
	2/15/1995
Washroom	Burned 2003
	2/15/1995
<b>Sinkyone Wilderness SP</b>	
CA-MEN-1580/H	6/1/1978
CA-MEN-2005	10/1/1984
Needle Rock House	4/1/1982
<b>Smithe Redwoods SR</b>	
<b>Sonoma Coast SB</b>	
Burke Place, Cabin #1	

PARK UNIT	YEAR
Burke Place, Cabin #2	
Burke Place, Garage-Shop	
Burke Place, Water Tower Building	
Burke Residence	
CA-SON-1515H	10/11/1985
Comfort Station, Wright's Beach Area	
Equip. Barn, Knowles Ranch	
Equipment Storage Building, Salmon Creek Beach Entry/Residence/Maintenance Area	
Garage for Residence #2, Wright's Beach Area	
Garage for Residence, Goat Rock Beach Area	
Garage for Residence, Salmon Creek Beach Entry/Residence/Maintenance Area	
Hay Barn, Knowles Ranch	
Milk Shed, Knowles Ranch	
Paint Storage Building, Salmon Creek Beach Entry/Residence/Maintenance Area	
7N Penny Island Barn	
7N Penny Island Residence	
7N Penny Island, Smokehouse	
Ranger Office	
Residence #2, Wright's Beach Area	
Residence, Goat Rock Beach Area	
Residence, Salmon Creek Beach Entry/Residence/Maintenance Area	
Russian Gulch	
Sequeira Ranch Barn	
Sequeira Ranch Cottage	
Sequeira Ranch Shed	
Shearing Barn, Knowles Ranch	
Slaughter House, Knowles Ranch	
Small Equip. Storage, Knowles Ranch	
Utility/Garage (3-car), Salmon Creek Beach Entry/Residence/Maintenance Area	
Willow Creek Ranch, Barn	
Willow Creek Residence	
Wright Ranch Dairy	
Wright Ranch Dairy Barn	
<b>Sonoma SHP</b>	
Adobe Indian House	
Adobe Parrish Church	
Blue Wing Hotel	12/6/1984
CA-SON-375 - Sonoma Mission, Adobe Parish Church	4/15/1982
Chinese Cookhouse Retaining Wall	
Flagpole, Vallejo Home	
Fountain Devil	
Garden pavilion, Vallejo Home	5/18/1982
John Ray adobe	1/9/1979
Kitchen, Vallejo Home	6/21/1982
La Casa de los Criados	4/20/1982
1D Mission San Francisco Solano	
Naopoleon Vallejo's cottage	5/27/1982
Reservoir, Vallejo Home	
1D Servant's Quarters	
1D Sonoma Barracks	4/15/1982
Sonoma Mission, Padres' house	3/29/1982
Tank house	5/31/1982
1S The Chalet, Vallejo Home	4/27/1982
1D Toscano dining annex	5/5/1982

PARK UNIT	YEAR
1D Toscano guest annex, HQ	5/5/1982
1D Toscano hotel	5/4/1982
1D Toscano Hotel Barn	5/5/1982
Toscano House	
Utility Shed	8/19/1992
1D Vallejo Estate - Casa Grande	
1S Vallejo Home	3/25/1970
<b>South Carlsbad SB</b>	
Canteen	
Lifeguard Office Building	
Lifeguard Tower	
Utility/Shop Building	
<b>South Yuba River SP</b>	
Bridgeport Covered Bridge	
CA-NEV-125H	4/26/1990
CA-NEV-534H	12/10/1988
<b>Standish-Hickey SRA</b>	
Combination Building (seasonal cabin area), Hickey	
Combination Building, Hickey	
Combination Building, Redwood	
Comfort Station, Hickey	
Comfort Station, north, Redwood	
Comfort Station, west, Redwood	
Electrical Switch House	
Garage, 4-car	
Meadow Cabin	
Residence #12, Tabor Cabin	
Seasonal Cabin 1	
Seasonal Cabin 2	
Seasonal Cabin 3	
Seasonal Cabin 4	
Seasonal Cabin 5	
Seasonal Cabin 6	
<b>State Indian Museum SHP</b>	
1CL State Indian Museum	9/19/1989
<b>Stone Lake</b>	
<b>Sugarloaf Ridge SP</b>	
Bear Creek barn	8/8/1982
Bear Creek Ranch	
CA-SON-2135H	
CA-SON-2139H	
CA-SON-2140H	
CA-SON-2141H	
CA-SON-2142H	
CA-SON-2143H	
CA-SON-2144H	
CA-SON-2145H	
CA-SON-2146H	
CA-SON-2147H	
CA-SON-2148H	
CA-SON-2149H	
Cookhouse Fireplace	
Generator Shed	
Harr Ranch - metal shed	10/4/1989



## PARK UNIT

YEAR

Reynold's Ranch bunkhouse  
 Warboys-Reynolds barn

8/8/1982  
 8/8/1982

**Sunset SB**

Kiosk  
 Comfort Station, Entry Area  
 Office  
 Residence #1  
 Garage for Residence #1  
 Utility/Garage (5-bay)  
 Pump House  
 Compressor Shed  
 Gas and Oil House  
 Ramada #1, Day-use area  
 Ramada #2, Day-use area  
 Residence #2  
 Garage for Residence #2  
 Residence #3  
 Garage for Residence #3  
 Storage Shed  
 Combination Building #3  
 Beach Picnic Ramada  
 North Picnic Comfort Station  
 Pines Campground  
 Van Laanen Cow Barn  
 Van Laanen Farm Complex  
 Van Laanen Farm House  
 Van Laanen Garage  
 Van Laanen Milk House  
 Van Laanen Pump House  
 Van Laanen Storage Shed #1  
 Van Laanen Storage Shed #2

**(Sutter Buttes) SP**

Big Barn Site  
 CA-SUT-33/H  
 Cat Rock Shadow  
 Cemetery Hill  
 Cock's House  
 East Barn  
 Excavated Pad  
 Foundation  
 Homestead Site  
 Lower Twin Creeks Wall  
 Nolan's Wall  
 Old Barn  
 Pasture Site  
 Pugh Homestead  
 Quarry Site  
 Ridge Wall  
 Road Wall  
 Sheep Corral  
 South Ditch  
 Water Pump  
 Water Trough

**Sutter's Fort SHP**

PARK UNIT	YEAR
1S CA-SAC-34 - Sutter's Fort Duck Pond Coloma Road	4/20/1984
<b>Tahoe SRA</b> Firehouse Gatekeeper's Log Cabin Lake Tahoe, Outlet Gates Outlet Gates and Gatekeeper's Cabin	
3S Park Residence #1	
<b>The Forest of Nisene Marks SP</b>	
<b>Thorton SB</b>	
<b>Tolowa Dunes SP</b> CA-DNO-250H - Cadra House CA-DNO-251H - McLaughlin House CA-DNO-252H - McLaughlin Barn CA-DNO-253H - McLaughlin Creamery CA-DNO-524H - McLaughlin Barn #2 Lake Earl Barn Lake Earl Garage Lake Earl Residence Wild Rose House Wood Frame Building	6/11/2003
<b>Tomales Bay SP</b> Bunkhouse (collapsed) CA-MRN-561/H Comfort Station, Heart's Desire Beach Area Comfort Station, Picnic Area Dairy Barn Dream Farm Garage for Residence #1, Residence Area Office/Contact Station, Entry Area Residence #1, Residence Area Residence #2, Residence Area Shed (collapsed) Shop, Maintenance Area Single Family Residence Small Shed/Milking Barn	2/8/2002
<b>Tomo-Kahni SP</b>	
<b>Topanga SP</b> 18805 Pacific Coast Hwy 18807 Pacific Coast Hwy 2575 Topanga Canyon Blvd 2813 Topanga Canyon Blvd 2905 Topanga Canyon Blvd, Cabin Remains 3221 Topanga Canyon Blvd 3427 Topanga Canyon Blvd 3431 Topanga Canyon Blvd 3462 Brookside Drive 3504 Topanga Canyon Blvd 3701 Rodeo Grounds 3703 Rodeo Grounds 3707 Rodeo Grounds 3712 Rodeo Grounds 3715 1/2 Rodeo Grounds	1/16/2002 1/16/2002 11/19/2001 11/19/2001 11/7/2001 1/31/2002 1/31/2002 1/31/2002 1/30/2002 1/31/2002 1/30/2002 1/30/2002 1/30/2002 1/30/2002 1/30/2002

PARK UNIT	YEAR
3715 Rodeo Grounds	1/30/2002
3719 1/2 Rodeo Grounds	1/30/2002
3719 Rodeo Grounds	1/30/2002
3720 Rodeo Grounds	1/30/2002
3725 Topanga Canyon Blvd	1/31/2002
3726 Rodeo Grounds	1/30/2002
3727 Rodeo Grounds	1/30/2002
3731 Topanga Canyon Blvd	1/31/2002
3739 Rodeo Grounds	1/30/2002
3747 Rodeo Grounds	1/30/2002
3751 Rodeo Grounds	1/30/2002
3751 Topanga Canyon Blvd	1/31/2002
3801 Topanga Canyon Blvd	1/31/2002
3813 Topanga Canyon Blvd	1/31/2002
3831 Topanga Canyon Blvd	1/31/2001
3833 Shady Lane	1/30/2002
3839 Topanga Canyon Lane	1/30/2002
3843 Topanga Canyon Blvd	1/31/2002
3851 Topanga Canyon Blvd	1/31/2002
3861 Topanga Canyon Lane	1/30/2002
3903 Topanga Canyon Blvd	1/31/2002
3904 Topanga Canyon Lane	1/30/2002
3905 Topanga Canyon Blvd	1/31/2002
3908 Topanga Canyon Lane	1/30/2002
3914 Topanga Canyon Lane	1/30/2002
3919 Topanga Canyon Blvd	1/31/2002
3921 Topanga Canyon Blvd	1/31/2002
3928 Topanga Canyon Lane	1/30/2002
3948 Topanga Canyon Lane	11/19/2001
3964 Old Malibu Road	1/16/2002
3968 Old Malibu Road	1/16/2002
3974 Old Malibu Road	1/16/2002
3977 Old Malibu Road	1/15/2002
3983 Old Malibu Road	1/15/2002
3986 Old Malibu Road	1/15/2002
3989 Old Malibu Road	1/15/2002
3991 Old Malibu Road	1/15/2002
Barn, office, garage	
Bee House, Brookside Dr.	1/30/2002
Bougainvillea House, Brookside Dr.	1/30/2002
Burnt Cabin Ruins w/pink bathtub, Topanga Canyon Lane	11/8/2001
Burnt Cabin Site 2, Topanga Canyon Lane	11/8/2001
Cabin 1, Brookside Dr	11/7/2001
Cabin Site with Rock Wall in Topanga Canyon Lane	11/7/2001
Cable Car Platform, East Brookside Dr.	11/19/2001
CA-LAN-1048H	11/13/1979
Concrete Foundation on Old Malibu Road	11/7/2001
Electrical Shop	1/14/2002
Ginger Snips Salon & Spa	12/14/2001
Malibu Feed Barn	1/31/2002
Reel Inn	1/31/2002
Rustic Canyon Barn (Josepho Barn)	5/12/1983
Rustic Wooden Footbridge over Topanga Creek	11/21/2001
Something's Fishy Japanese Restaurant	12/18/2001

PARK UNIT	YEAR
The Money House	12/18/2001
Topanga Ranch Market	12/19/2001
Topanga Ranch Motel	12/14/2001
Trippet Ranch	
Trippet Ranch Complex	5/11/1983
Trippet Ranch Skeet Lodge	11/27/2000
Wylie's Bait Shop	12/19/2001
<b>Torrey Pines SB</b>	
CA-SDI-9587H	8/15/1996
<b>Torrey Pines SR</b>	
Comfort Station, West Parking Lot Area	
Fleming House	4/1/1982
Guy Fleming House Garage	1/20/1999
Residence #3	5/29/1991
Stucco-Covered Wall, Lodge Perimeter	
Torrey Pines Lodge (HQ and VC)	11/9/2000
<b>Trinidad SB</b>	
Tighe Barn	3/20/1985
<b>Tule Elk SR</b>	
Comfort Station, Parking Lot/Day-use area	
Elk Monument, Parking Lot/Day-use area	
Feed Storage Building	
Maintenance Office/ Shop	
Masonry Gates	
Ramada, Parking Lot/Day-use area	
Residence #1	4/24/1983
Residence #1 Adobe Walls	
Residence #1 Garage	
Residence #2	
<b>Turlock Lake SRA</b>	
Combination Building	
Comfort Station #1, Campground	
Comfort Station #2, Campground	
Comfort Station, Boat Ramp/Picnic Area	
Comfort Station, Swim Beach	
Comfort Station/Dressing Room, Water Skiing Beach	
Contact Station	
Garage, double (Residence #1)	
Garage, double (Residences #2 &3)	
Kiosk	
Picnic Furnishings	
Residence #1 (office)	
Residence #2	
Residence #3	
Shop (2-bay)	
Storage (4-bay)	
Storage (flammable)	
<b>Twin Lakes SB</b>	
<b>Van Damme SP</b>	
CCC Bridge #1	
CCC Bridge #2	
CCC Bridge #3	
CCC Bridge #4	
CCC Bridge #5	

## PARK UNIT

YEAR

CCC Bridge #6	
Combination Building (142-A-5-04-3-001)	
Combination Building (near Campsite 71)	
Combination Building, Shop Area	
Comfort Station (near Campsite 57)	
Comfort Station, Fern Canyon Trail	
Garage for Residence #6	
Garage for Residence #7	
Masonry Stream Fords (9)	
Recreation Hall/Visitor Center	
Residence #6	
Residence #7	
Rustic Cabin	
<b>Verdugo Mountains</b>	
<b>Ward Creek</b>	
<b>Washoe Meadows SP</b>	
Ceilo Barn	
Maintenance Shed	
Spring House	
<b>Wassama Round House SHP</b>	
CA Native Roundhouses	
<b>Watts Tower of Simon Rodia SHP</b>	
Watts Tower of Simon Rodia	
<b>Weaverville Joss House SHP</b>	
1D The Weaverville Joss House	6/28/1982
<b>Westport-Union Landing SB</b>	
<b>Wilder Ranch SP</b>	
Auto Garage	6/1/1982
Baldwin House Garage	1/1/1982
Baldwin Ranch Cow Barn	4/1/1982
Baldwin Ranch Dairy House, Milk House	6/1/1982
Baldwin Ranch, Main House, Scaroni House	6/1/1982
Bolcoff Adobe, Wilder Adobe	2/1/1982
Bull Shed	5/1/1982
Car Port	6/1/1982
Carrriage Barn/Horse Barn	2/1/1982
Chicken House/Kennel	6/1/1982
Corn Crib	6/1/1982
Cow Barn - Milking Barn	3/1/1982
D.D.'s House	2/1/1982
Dairy Heifer Feed Shed	5/1/1982
Dairy Heifer Training Shed	5/1/1982
Dee's House	2/1/1982
Granary	3/1/1982
Old House, Main House	2/1/1982
Rodeo Grounds Barn	8/1/1982
Rodeo Grounds Cook House	8/1/1982
Shop/Bunk House	1/1/1982
Spring House	8/1/1982
Structure 1, Packing Shed	2/4/1988
Structure 10, Greenhouse	2/4/1988
Structure 11, Housing	2/4/1988
Structure 12, Housing	2/4/1988
Structure 13, Housing	2/4/1988

PARK UNIT	YEAR
Structure 14, Storage Building	2/4/1988
Structure 15, Packing Shed/Housing	2/4/1988
Structure 16, Playhouse	2/4/1988
Structure 17, Storage Building	2/4/1988
Structure 18, Housing	2/4/1988
Structure 19, Storage Building	2/4/1988
Structure 2, Storage Building	2/4/1988
Structure 20, Housing	2/4/1988
Structure 21, Reservoir	2/4/1988
Structure 3, Storage Building	2/4/1988
Structure 4, Storage Building/Housing	2/4/1988
Structure 5, Chicken Coop	2/4/1988
Structure 6, Foundation Only	2/4/1988
Structure 7, Housing	2/4/1988
Structure 8, Housing	2/4/1988
Structure 9, Storage Building	2/4/1988
Victorian House	3/28/2003
<b>Wildwood Canyon SP</b>	
CA-SBR-779H	1/5/1994
McCullough Residence	1/1/1994
Wildwood Lodge	2/19/1991
<b>Will Rogers SB</b>	
<b>Will Rogers SHP</b>	
Brood Mare Barn	
CA-LAN-1428H	
Cherimoya Grove	
Corrals	
Fences	
Flagpole	
Gate House	
Golf Course	
Guest House	
Landscaping	
Lath House #1	
Lath House #2	
Polo Field	
Ranch Foreman's House	
Riding Arena	
Roads/Trails	
Rock Features	
Roping Area	
Rustic Canyon Inn	
Sarah's Point	
Spring Vault	
Stable	
Tennis Court	
Utility Shop Building Hay Barn	
1S Will Rogers Home	
<b>William B. Ide Adobe SHP</b>	
Adobe Smoke House	
3S William B. Ide Adobe	6/13/1982
<b>William Randolph Hearst Memorial SB</b>	
<b>Woodland Opera House SHP</b>	
Woodland Opera House	

PARK UNIT

YEAR

Woodson Bridge SRA  
Zmudowski SB





**Table 4. CALIFORNIA HISTORICAL LANDMARKS**

California Historical Landmarks are evaluated, selected, and designated by the State Historical Resources Commission according to the criteria contained in Subdivision (a) of Section 5031 of the Public Resources Code. To be eligible as an official state historical landmark, a site must be of statewide significance and have anthropological, cultural, military, political, architectural, economic, scientific or technical, religious, experimental, or other values. The standards now in use were first applied in designation of Landmark No. 770 in 1975. The year listed below is the date the State Historical Resources Commission approval.

Many of the earlier California Historical Landmarks (before #400) were supplemented by historical research narratives written by Works Projects Administration (WPA) historians in the late 1930s. California Historical Landmarks do not necessarily have described, mapped, or inferred boundaries. The landmarks below are located wholly or partly in units of the State Park System, though an associated brass plaque may be placed elsewhere.

Park	Landmark Name	No.	County	Year
<b>Angel Island SP</b>	Hospital Cove	529	MRN	1955
<b>Año Nuevo SR</b>	Steele Brothers Dairy Ranch	906	SMA	1977
<b>Anza-Borrego Desert SP</b>	Box Canyon	472	SDI	1950
	Butterfield Overland Mail Route	647	SDI	1958
	Los Puertecitos	635	SDI	1958
	El Vado	634	SDI	1958
	Palm Spring	639	SDI	1958
	Pedro Fages Trail	858	SDI	1972
	Peg Leg Smith Monument	750	SDI	1960
	San Felipe Valley and Stage Station	304	SDI	1939
	San Gregorio	673	SDI	1959
	Santa Catarina	785	SDI	1963
	Valecito Stage Depot	304	SDI	
	<b>Bale Grist Mill SHP</b>	Bale Grist Mill	359	NAP
<b>Benicia Capitol SHP</b>	Benicia Capitol	153	SOL	1935
	Fischer-Hanlon House	880	SOL	1975
<b>Bidwell Mansion SHP</b>	Rancho Chico and Bidwell Adobe	329	BUT	1939
<b>Big Basin Redwoods SP</b>	Big Basin Redwoods SP	827	SCR	1968
<b>Bodie SHP</b>	Bodie Historic District	341	MNO	1939
<b>California State Capitol Museum</b>	California State Capitol	872	SAC	1974
<b>Carnegie SVRA</b>	Carnegie	740	SJO	1960
	Corral Hollow	755	SJO	1960
<b>Carpinteria SB</b>	Mishophnow Indian Village	535	SBA	1955
<b>Castle Crags SP</b>	Battle Rock	116	SHA	1933
<b>China Camp SP</b>	China Camp Village	924	MRN	1978
<b>Columbia SHP</b>	Columbia Historic District	123	TUO	1933
<b>Donner Memorial SP</b>	Emigrant (Donner) Monument	134	NEV	1934
<b>El Presidio de Santa Barbara SHP</b>	Royal Residea of Santa Barbara	636	SBA	1958
<b>Empire Mine SHP</b>	Empire Mine	298	NEV	1939
<b>Folsom Lake SRA</b>	Condemned Bar	572	ELD	1957
	Mormon Island	569	ELD	1957

Park	Landmark Name	No.	County	Year
	Negro Bar	570	ELD	1957
	Pioneer Express Trail	585	PLA	1957
	Salmon Falls	571	ELD	1957
	The Coloma Road: Nimbus Dam	746	SAC	1960
<b>Folsom Powerhouse SHP</b>	Folsom Powerhouse	633	SAC	1958
<b>Fort Humboldt SHP</b>	Fort Humboldt	154	HUM	1935
<b>Fort Ross SHP</b>	CA-SON-190/H - Fort Ross	5	SON	1932
<b>Fort Tejon SHP</b>	CA-KER-2848/H - Fort Tejon	129	KER	1934
<b>Fremont Peak SP</b>	Fremont Peak	181	SBN	1935
<b>Gaviota SP</b>	Gaviota Pass	248	SBA	19373
<b>Governor's Mansion SHP</b>	Albert Gallatin Residence (OGM)	823	SAC	1968
<b>Half Moon Bay SB</b>	Portola Expedition Camp	21	SMA	1932
<b>Hearst San Simeon SHM</b>	La Cuesta Encantada	640	SLO	1958
<b>Indian Grinding Rock SHP</b>	Native American Roundhouse	1001	AMA	1992
<b>Jack London SHP</b>	Jack London SHP	743	SON	1960
<b>Jedediah Smith Redwoods SP</b>	Camp Lincoln	545	DNO	1956
<b>La Purisima Mission SHP</b>	La Purisima Mission	340	SBA	1939
<b>Lake Oroville SRA</b>	Bidwell Bar Bridge	330	BUT	1939
	Old Suspension Bridge	314	BUT	1939
<b>Leland Stanford Mansion SHP</b>	Stanford-Lathrop Home	614	SAC	1957
<b>Los Angeles SHP</b>	CA-LAN-3120 - Cornfield-River Station		LAN	pending
<b>Los Encinos SHP</b>	Rancho El Encino	689	LAN	1959
<b>Malakoff Diggins SHP</b>	North Bloomfield Mining & Gravel Co.	852	YOL	1972
<b>Malibu Lagoon SB</b>	CA-LAN-264/H - Adamson House	966	LAN	1959
<b>Marshall Gold Discovery SHP</b>	Gold Discovery Site	530	ELD	1955
	Millsite Monument, Sutter Mill Marker	143	ELD	1934
	The Coloma Road	748	ELD	1960
<b>Millerton Lake SRA</b>	Fort Miller	584	FRE	1957
<b>Montara SB</b>	Portola Expedition Camp	25	SMA	1932
<b>Monterey SHP</b>	CA's First Theater	136	MNT	1934
	Casa Gutierrez, Adobe	713	MNT	1959
	Casa Soberanes	712	MNT	1959
	Comfort Station (Casa del Oro)	532	MNT	1955
	Custom House	1	MNT	1932
	Landing Place of Vizcaino and Father Serra	128	MNT	1934
	Larkin House	103	MNT	1933
	Pacific House	354	MNT	1939
	Stevenson House	352	MNT	1939
<b>Morro Bay SP</b>	Morro Rock	821	SLO	1968
<b>Mount Diablo SP</b>	Mount Diablo	905	CCO	1976
<b>Old Sacramento SHP</b>	B.F. Hastings Building	606	SAC	1957
	Big Four Building	600	SAC	1957
	Eagle Theater	595	SAC	1957
	First Stage and Railroad	598	SAC	1957
	First Transcontinental Railroad	780	SAC	1962
	Old Sacramento Historic District	812	SAC	1965

Park	Landmark Name	No.	County	Year
Old Town San Diego SHP	Casa de Cota (site)	75	SDI	1932
	Casa de Machado y Silvas	71	SDI	1932
	Casa de Stewart	73	SDI	1932
	Congress Hall (site)	66	SDI	1932
	Exchange Hotel (site)	491	SDI	1951
	First Publicly Owned School Building	538	SDI	1955
	La Casa de Bandini, Badini House	72	SDI	1932
	La Casa de Estudillo	53	SDI	1932
	La Casa de Pedronena	70	SDI	1932
	Old Town San Diego Historic District	830	SDI	1969
	Old Town San Diego Plaza	63	SDI	1932
Olompali SHP	Oldest House North of San Francisco Bay	210	MRN	1935
Pacifica SB	Portola Expedition Camp	24	SMA	1932
Petaluma Adobe SHP	CA-SON-363 - Petaluma Adobe	18	SON	1932
Picacho SRA	Picacho Mine	193	IMP	1935
Pigeon Point Light Station SHP	Pigeon Point Lighthouse	930	SMA	1980
Pio Pico SHP	CA-LAN-1179H - Pio Pico's House	127	LAN	1934
Placerita Canyon SP	Oak of the Golden Dream	168	LAN	1965
Plumas-Eureka SP	Jamison City, Eureka Mills, Johnsville, and the Famous Eureka Mine	196	PLU	1936
Plumas-Eureka SP	Pioneer Ski Area of America, Johnsville	723	PLU	1960
Point Dume SB	Point Dume SB	965	LAN	1985
Robert Louis Stevenson SP	Robert Louis Stevenson SP	710	NAP	1959
Samuel P. Taylor SP	Pioneer Paper Mill	552	MRN	1956
San Gregorio SB	Portola Expedition Camp	26	SMA	1932
San Juan Bautista SHP	Jose Castro House	179	SBN	1935
	Mission San Juan Bautista and Plaza	195	SBN	1935
	Plaza Hotel	180	SBN	1935
San Luis Reservoir SRA	Pacheco Pass	829	MER	1969
San Pasqual Battlefield SHP	CA-SDI-9864 - San Pasqual Battlefield Monument	533	SDI	1955
Santa Cruz Mission SHP	CA-SCR-114 - Santa Cruz Mission SHP	531	SCR	
Shasta SHP	Old Town of Shasta	77	SHA	1932
Sonoma SHP	Blue Wing Hotel	17	SON	1932
	Mission San Francisco Solano	3	SON	1932
	Sonoma Barracks	316	SON	1939
	Vallejo Home	4	SON	1932
	South Yuba River SP	Bridgeport Covered Bridge	390	NEV
State Indian Museum SHP	State Indian Museum	991	SAC	1990
Sutter's Fort SHP	CA-SAC-34 - Sutter's Fort	525	SAC	1954
Tahoe SRA	Lake Tahoe, Outlet Gates	797	PLA	1964
Trinidad SB	The Town of Trinidad	216	HUM	1935
Wassama Round House SHP	CA Native Roundhouses	1001	MAD	1991
Watts Tower of Simon Rodia SHP	Watts Tower of Simon Rodia	993	LAN	1990
Weaverville Joss House SHP	The Weaverville Joss House	709	TRI	1959

<b>Park</b>	<b>Landmark Name</b>	<b>No.</b>	<b>County</b>	<b>Year</b>
<b>Will Rogers SB</b>	Port of Los Angeles	881	LAN	1974
<b>William B. Ide Adobe SHP</b>	William B. Ide Adobe	12	THE	1932
<b>Woodland Opera House SHP</b>	Woodland Opera House	851	YOL	1972

**Table 5. NATIONAL REGISTER OF HISTORIC PLACES**

In California, nominations to the National Register of Historic Places are received and evaluated by the State Historical Resources Commission. They are then forwarded to National Register Staff of the National Park Service for approval and listing. The Historic Preservation Act of 1966 provided for an expanded National Register of architectural, historical, archaeological, and cultural sites of local, state, or national significance.

National Historical Landmarks are approved by the National Park Service to recognize nationally significant sites, buildings, and objects that illustrate or commemorate the history of the United States. There are 25 National Historical Landmarks within units of the State Park System, as indicated by the L symbol on the list below. All National Historical Landmarks are automatically included on the National Register.

<b>Park</b>		<b>Register Property</b>	<b>Date Listed</b>	<b>County</b>
<b>Anderson Marsh SHP</b>		Anderson Marsh Archeological District	8/24/1978	LAK
<b>Angel Island SP</b>		Angel Island NR District	10/14/1971	MRN
<b>Año Nuevo SR</b>		Dickerman Barn	1/11/1982	SMA
<b>Antelope Valley Indian Museum</b>		Museum	2/26/1987	LAN
<b>Anza-Borrego Desert SP</b>		Fages-de Anza Trail - Southern Emigrant Road	1/29/1974	SDI, IMP
<b>Asilomar SB</b>	L	Asilomar Conference Grounds	2/27/1987	MNT
<b>Bale Grist Mill SHP</b>		Bale Grist Mill	6/22/1972	NAP
<b>Benicia Capitol SHP</b>		Benicia Capitol	2/12/1971	SOL
		Fischer, Joseph House	5/24/1979	SOL
<b>Bidwell Mansion SHP</b>		Bidwell Mansion	3/24/1972	BUT
<b>Bodie SHP</b>	L	Bodie Historic District	10/15/1966	MNO
<b>Border Field SP</b>		Border Field Archaeological District	9/6/1974	SDI
		Initial Point of Boundary, U.S. & Mexico	1977	SDI
<b>California State Capitol Museum</b>		California State Capitol	4/3/1973	SAC
<b>China Camp SP</b>		China Camp Village	4/2/1979	MRN
<b>Chumash Painted Caves SHP</b>		CA-SBA-506	12/5/1972	SBA
<b>Coast Dairies</b>		CA-SCR-7	2007 (in process)	SCR
<b>Colonel Allensworth SHP</b>		Allensworth Historic District	2/23/1972	TUL
<b>Columbia SHP</b>	L	Columbia Historic District	10/15/1966	TUO
<b>Crystal Cove SP</b>		Crystal Cove Historic District	6/15/1979	ORA
<b>Delta Meadows</b>		Delta Meadows Site	11/5/1971	SAC
<b>Donner Memorial SP</b>	L	Donner Camp Sites	3/1/1978	NEV
<b>Ed Z'berg Sugar Pine Point SP</b>		Phipps-Hellman-Ehrman Estate	3/30/1973	ELD
		Sugar Pine Point SP	3/30/1973	ELD
<b>El Presidio de Santa Barbara SHP</b>		Santa Barbara Presidio	11/26/1973	SBA
<b>Emerald Bay SP</b>		Vikingsholm	10/10/1996	ELD
<b>Empire Mine SHP</b>		Empire Mine	12/9/1977	NEV
<b>Folsom Powerhouse SHP</b>	L	Folsom Powerhouse	5/29/1981	SAC

Park		Register Property	Date Listed	County
Fort Ross SHP	L	CA-SON-190/H - Fort Ross	10/15/1966	SON
	L	Commandant's House	4/15/1970	SON
Fort Tejon SHP		CA-KER-2848/H - Fort Tejon	5/6/1971	KER
Gaviota SP		CA-SBA-1821H - Las Cruces Adobe NR	3/27/1983	
Governor's Mansion SHP		Albert Gallatin Residence (OGM)	11/10/1970	SAC
Hearst San Simeon SHM	L	Heart San Simeon SHM	6/22/1972	SLO
Henry W. Coe SP		Coyote Creek Archaeological District	10/14/1971	SCL
		Gilroy Yamato Hot Springs	circa 1995	SCL
		Poverty Flat Site	2/23/1972	SCL
		Tshapek, Johnny & Maggie Skirt Cabin	12/5/1972	HUM
Humboldt Lagoons SP		CA-AMA-14 - Indian Grinding Rock (Chaw'Se)	5/6/1971	AMA
Jack London SHP	L	Jack London Ranch	10/15/1966	SON
Jedediah Smith Redwoods SP		Camp Lincoln	9/13/1982	DNO
John Marsh Home		John Marsh Home	10/7/1971	CCO
La Purisima Mission SHP	L	La Purisima Mission	4/15/1970	SBA
Leland Stanford Mansion SHP	L	Stanford-Lathrop Home	12/9/1971	SAC
Los Angeles SHP		CA-LAN-3120 - Cornfield-River Station	3/4/2003	LAN
Los Encinos SHP		Rancho El Encinos	2/24/1971	LAN
Malakoff Diggins SHP		Malakoff Diggins - North Bloomfield HD	4/11/1973	NEV
Malibu Lagoon SB		CA-LAN-264/H - Adamson House	10/28/1977	LAN
		Humalino	9/1/1976	LAN
Marconi Conference Center SHP		Station KPH, Marconi Wireless Telegraph Company of America	7/24/1989	MRN
Marshall Gold Discovery SHP	L	Coloma Historic District	10/15/1966	ELD
McArthur-Burney Falls Memorial SP		Lake Britton Archaeological District	4/14/1975	SHA
Mendocino Headlands SP		CA-MEN-1127H - Ford House	pending	MEN
Mendocino Woodlands SP		Mend. Woodlands Recreation Demonstration Area	9/6/1997	MEN
	L			
Monterey SHP		CA-MNT-101 - El Castillo	1971	MNT
	L	Custom House	10/15/1966	MNT
	L	Larkin House	10/15/1966	MNT
		Monterey Old Town Historic District (north and south)	4/15/1970	MNT
	L	Stevenson House	1972	MNT
Old Sacramento SHP	L	B.F. Hastings Building	10/15/1966	SAC
	L	Old Sacramento Historic District	10/15/1966	SAC
Old Town San Diego SHP		La Casa de Estudillo	4/15/1970	SDI
		Old Town San Diego Historic District	9/3/1971	SDI
	L			
Olompali SHP		Rancho Olompali (Coast Miwok Indian Village)	1/12/1973	MRN

Park		Register Property	Date Listed	County
Petaluma Adobe SHP	L	CA-SON-363 - Petaluma Adobe	4/15/1970	SON
Pigeon Point Light Station SHP		CA-SMA-170H - Pigeon Point Lighthouse	3/8/1977	SMA
Pio Pico SHP		CA-LAN-1179H - Pio Pico's House	6/19/1973	LAN
Plumas-Eureka SP		Plumas Eureka Mill	7/16/1973	PLU
		Plumas-Eureka Park District	7/16/1973	PLU
Point Cabrillo Light Station		CA-MEN-792		MEN
		<i>Frolic</i> Shipwreck	5/16/1991	MEN
Point Lobos SR		Point Lobos State Reserve		MNT
Point Montara Light Station		Point Montara Lighthouse	3/18/1980	SMA
Point Sur SHP		Point Sur Light Station	3/18/1980	MNT
Providence Mountains SRA		Mitchell Caverns Historic District	6/1/2000	SBR
Railtown 1897 SHP		Railtown 1897 SHP	8/6/1985	
Red Rock Canyon SP		Last Chance Archaeological District		
Salt Point SP		Salt Point National Register - Arch Zone	3/24/1971	SON
San Juan Bautista SHP	L	Jose Castro House	4/15/1970	SBN
	L	The Plaza at San Juan Bautista Historic District	8/8/1969	SBN
San Luis Reservoir SRA		San Luis Gonzaga Archaeological District	5/7/1973	MER
San Simeon SP		CA-SLO-221 - Rancho San Simeon		SLO
Santa Cruz Mission SHP		CA-SCR-114 - Santa Cruz Mission SHP	2/24/1975	SCR
Santa Susana Pass SHP		Santa Susana Stage	1/10/1974	LAN
Shasta SHP		Shasta SHP	10/14/1971	SHA
Sonoma Coast SB		Bodega Bay NR	12/18/1973	SON
		Ducan's Landing Site NR	11/12/1971	SON
Sonoma SHP	L	Sonoma Plaza	4/3/1975	SON
		Vallejo Home	6/29/1972	SON
South Yuba River SP		Bridgeport Covered Bridge	7/14/1971	NEV
State Indian Museum SHP		State Indian Museum		SAC
Sutter's Fort SHP	L	CA-SAC-34 - Sutter's Fort	10/15/1966	SAC
Tolowa Dunes SP		Yontocket	12/18/1973	DNO
Torrey Pines SR		Fleming House	6/18/1998	SDI
		Torrey Pines Lodge (HQ and VC)	6/18/1998	SDI
Watts Tower of Simon Rodia SHP	L	Watts Tower of Simon Rodia	4/13/1977	LAN
Weaverville Joss House SHP		The Weaverville Joss House	10/14/1971	TRI
Will Rogers SHP		Will Rogers Home	2/24/1971	LAN
Woodland Opera House SHP		Woodland Opera House	11/5/1971	YOL





**Table 6. CULTURAL PRESERVES**

Cultural Preserves consist of distinct and outstanding areas of cultural interest that have established boundaries within State Park Units. This is the highest level of resource protection afforded for management and interpretation by the Department. The Department has fourteen Cultural Preserves approved by the California State Park and Recreation Commission. All Park Managers and Resource Specialists need to be aware of the existence and location of Cultural Preserves within their units.

<b>District</b>	<b>State Park</b>	<b>Cultural Preserve</b>	<b>Date Established</b>
Central Valley District	Millerton Lake SRA	Kechaye	1981
Colorado Desert District	Anza-Borrego Desert SP	We-nelsch CP	2005
		Ah-Ha-Kwe-Ah-	
Colorado Desert District	Cuyamaca Rancho SP	Mac/Stonewall Mine CP	1982
Colorado Desert District	Cuyamaca Rancho SP	Cuish - Cuish CP	1982
Colorado Desert District	Cuyamaca Rancho SP	Kumeyaay Soapstone CP	1982
Colorado Desert District	Cuyamaca Rancho SP	Pilcha CP	1982
Diablo Vista District	Mount Diablo SP	CCC CP	1990
Hungry Valley District	Hungry Valley SVRA	Freeman Canyon CP	1983
Hungry Valley District	Hungry Valley SVRA	Gorman CP	1983
Hungry Valley District	Hungry Valley SVRA	Tataviam CP	1983
Monterey District	Carmel River SB	Ohlone Coastal CP	2005
Ocotillo Wells District	Ocotillo Wells SVRA	Barrel Springs CP	1983
San Luis Obispo Coast District	San Simeon SP	Pa-Nu CP	1990
Santa Cruz District	Wilder Ranch SP	Wilder Dairy CP	1980



**Table 7. HISTORIC AMERICAN ENGINEERING RECORD (HAER) PROPERTIES**

Park	HAER Property	County
<b>Folsom Lake Powerhouse SRA</b>	Folsom Powerhouse	SAC
<b>Lake Oroville SRA</b>	Bidwell Bar Bridge	BUT

Note: The American Society of Professional Engineers has also designated the Palm Springs Aerial Tramway (partially within Mount San Jacinto SP) and the California State Railroad Museum (in Old Sacramento SHP) as National Civil Engineering Landmarks.



**Table 8. POINTS OF INTEREST**

The Point of Historical Interest Program was initiated in 1965 to enable the State of California to officially recognize places of local interest that do not qualify for State Historical Landmark registration. Applications are reviewed by the appropriate County Board of Supervisors for endorsement, and then reviewed and registered by the State Historical Resources Commission and the Department of Parks and Recreation. The point numbers should not be confused with archeological site numbers (trinomials), which also begin with three-letter county designations.

Park Unit	Point Name	County/point #	Date
<b>Auburn SRA</b>	Buckner's Bar	PLA-3	11/19/74
<b>Bothe-Napa Valley SP</b>	Old White Church (site)	NAP-1	01/24/68
<b>Malibu Lagoon SB</b>	Malibu Pier	LAN-	05/10/85
<b>Mono Lake Tufa SR</b>	Townsite on Mono Lake and Mono Lake itself	MNO-8	03/29/67
<b>Picacho SRA</b>	Picacho	IMP-2	01/10/79
<b>Point Montara Light Station</b>	Montara Light Station	SMA - 11	05/19/71
<b>Railtown 1897 SHP</b>	Sierra Railroad Roundhouse	TUO-1	06/02/68
<b>Saddleback Butte SP</b>	Antelope Valley Indian Museum	LAN-33	03/01/82
<b>San Luis Reservoir SRA</b>	Los Banos Creek	MER-2	06/02/67
<b>Santa Monica SB</b>	Santa Monica Pier	LAN-16	05/15/74
<b>Santa Susana Pass SHP</b>	Santa Susana Stage Road	LAN-10	10/05/71
<b>Tahoe SRA</b>	Historic Gatekeeper's Log House	PLA-1	10/05/71
<b>Wassama Round House SHP</b>	Wassama Village	MAD-3	09/03/86



**Table 9. E CLAMPUS VITUS (CLAMPERS) PLAQUES**

Historical plaques erected by the Clampers vary in size and shape and in style of expressing their message. Over 600 plaques have been placed throughout California and Nevada "to memorialize persons and places whom history and civilization might otherwise have forgotten."

Clamper plaques are included in this index as a type of locally recognized historical resource in the broadest, public sense. This type of recognition is independent of national and state programs, and conveys no special protections or designations.

The primary source of information for this list is *E Clampus Vitus Plaques* by Kenneth M. Castro and Eugene L. Fambrini, 1995. E Clampus Vitus is a private charitable organization dedicated to the recognition and celebration of Western history. The Clampers have also raised funds and donated labor for Erecting many bronze plaques for California Registered Historical Landmarks.

Park and Clamper Plaque Name	Clamper Chapter	County	Date
<b>Anza-Borrego Desert SP</b>			
Santa Catarina Spring	Squibob	SDI	4/20/1963
<b>Auburn SRA</b>			
New Auburn Dam Site	Lord Sholto Douglas	PLA	9/14/1974
<b>Bodie SHP</b>			
William S. Bodey [graveyard marker]	Snowshoe Thompson	MNO	10/5/1957
<b>Caswell Memorial SP</b>			
Estanislao's Stronghold	Tuleburgh	SJO	10/19/1974
<b>China Camp SP</b>			
China Camp	Yerba Buena Capitulus	MRN	5/5/1979
<b>Donner Memorial SP</b>			
Donner Memorial Park	Snowshoe Thompson	NEV	9/8/1962
<b>Folsom lake SRA</b>			
Mormon Island	James W. Marshall	ELD	5/4/1957
<b>Fort Humboldt SHP</b>			
Fort Humboldt	Eureka	HUM	5/10/1980
<b>Fort Tejon SHP</b>			
Fort Tejon	Platrix	KER	10/16/1937
Camel Brigade	Platrix	KER	9/21/1957
<b>Malakoff Diggins SHP</b>			
Malakoff State Park Campground	Wm. Bull Meek Wm. Morris Stewart	NEV	1/1/1966
Giant Monitor	Wm. Bull Meek Wm. Morris Stewart	NEV	10/7/1967
North Bloomfield School	Wm. Bull Meek Wm. Morris Stewart	NEV	10/6/1972
Alvin Stevens Trivelpiece	Wm. Bull Meek Wm. Morris Stewart	NEV	(1903-1967)
<b>Marshall Gold Discovery SHP</b>			
James W. Marshall, Discoverer of Gold	James W. Marshall	ELD	1/21/1957
Chinese Miners	James W. Marshall	ELD	1/23/1960
Sutter's Mill	James W. Marshall	ELD	7/20/1968

130 E CLAMPUS VITUS PLAQUES

Park and Clamper Plaque Name	Clamper Chapter	County	Date
<b>Millerton Lake SRA</b> Millerton	Matuca	FRE	4/22/1956
<b>Monterey SHP</b> Customs House	Monterey Viejo	MNT	12/9/1967
Flora (at Customs House Plaza)	Monterey Viejo	MNT	9/3/1969
<b>New Brighton SB</b> China Beach		SCR	84
<b>Old Sacramento SHP</b> Central Pacific's Other Big Four	New Helvetia	SAC	5/10/1969
Eagle Theater	New Helvetia	SAC	8/4/1973
<b>Picacho SRA</b> Picacho	Squibob	IMP	4/28/1979
<b>Providence Mountains SRA</b> Mitchell Caverns	Billy Holcomb	SBR	Apr-77
<b>Railtown 1897 SHP</b> Sierra Railroad	Matuca	TUO	10/6/1979
<b>San Pasqual Battlefield SHP</b> Battle of San Pasqual	Platrix	SDI	9/19/1954
<b>Shasta SHP</b> William H. Noble	Trinitarianus	SHA	4/27/1985
<b>Sutter's Fort SHP</b> First Flake of Gold	New Helvetia	SAC	2/22/1936
James Wilson Marshall	Verba Buena Capitulus	SAC	2/22/1936
<b>Weaverville Joss House SHP</b> Won Lim Miao	Trinitarianus	TRI	7/4/1980