

Park Facilities & Activities

- | | | | |
|----------------|---------------------------|-----------------------|--------------------------------|
| Day Use | Parking / Staging Area | Visitor Information | Interpretive Signage |
| Ranger Station | Multi-Use Trails | Staff Housing | Plant Protection & Restoration |
| Maintenance | Backcountry Camping Areas | Historic Resource | Wildlife Protection |
| Restrooms | Developed Camping Areas | Pre-historic Resource | Wildlife Viewing |

MARSH CREEK STATE PARK

General Plan

Map 16

Alternative B

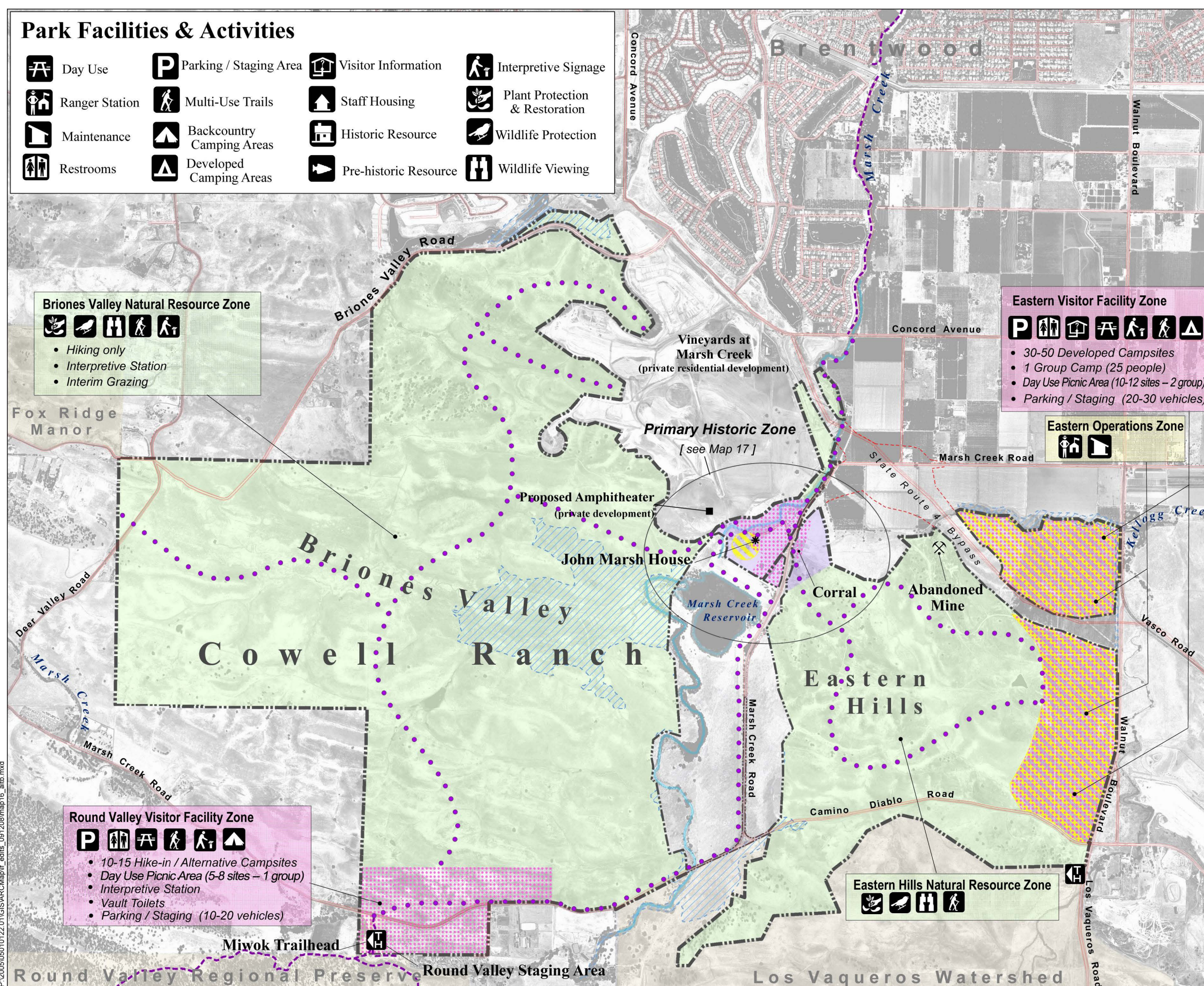

Briones Valley Natural Resource Zone

- Hiking only
- Interpretive Station
- Interim Grazing

Eastern Visitor Facility Zone

- 30-50 Developed Campsites
- 1 Group Camp (25 people)
- Day Use Picnic Area (10-12 sites – 2 group)
- Parking / Staging (20-30 vehicles)

Eastern Operations Zone

Round Valley Visitor Facility Zone

- 10-15 Hike-in / Alternative Campsites
- Day Use Picnic Area (5-8 sites – 1 group)
- Interpretive Station
- Vault Toilets
- Parking / Staging (10-20 vehicles)

Eastern Hills Natural Resource Zone

- Operations Zone
 - Historic Area Eastern
 - Visitor Facility Zone Eastern
 - Operations and Visitor Facility Zones Overlap
 - Primary Historic Zone
 - Natural Resource Zone Eastern Hills Briones Valley
- Descriptions and uses permitted in each zone can be found in Chapter 3 Park Plan
- Trail Linkages ***
- Existing (Outside Project Area)
- Proposed
- * Proposed linkages do not depict exact alignments of final trail locations.

Flood Control Easement
[Contra Costa Co. Flood Control & Water Conservation District]

Existing Parking and Trailhead



Scale 1 : 12,000
1" = 1000 feet
[Reduced 50 % at 11"x17"]



California Department of Parks & Recreation

P:\2005\05010122\01\GIS\MARCMAP16_edits_091208\map16_atlb.mxd

Sources: City of Brentwood -- Aerial Photo -- August 2005 / CA Dept of Parks and Recreation 2006 / EDAW 2007