

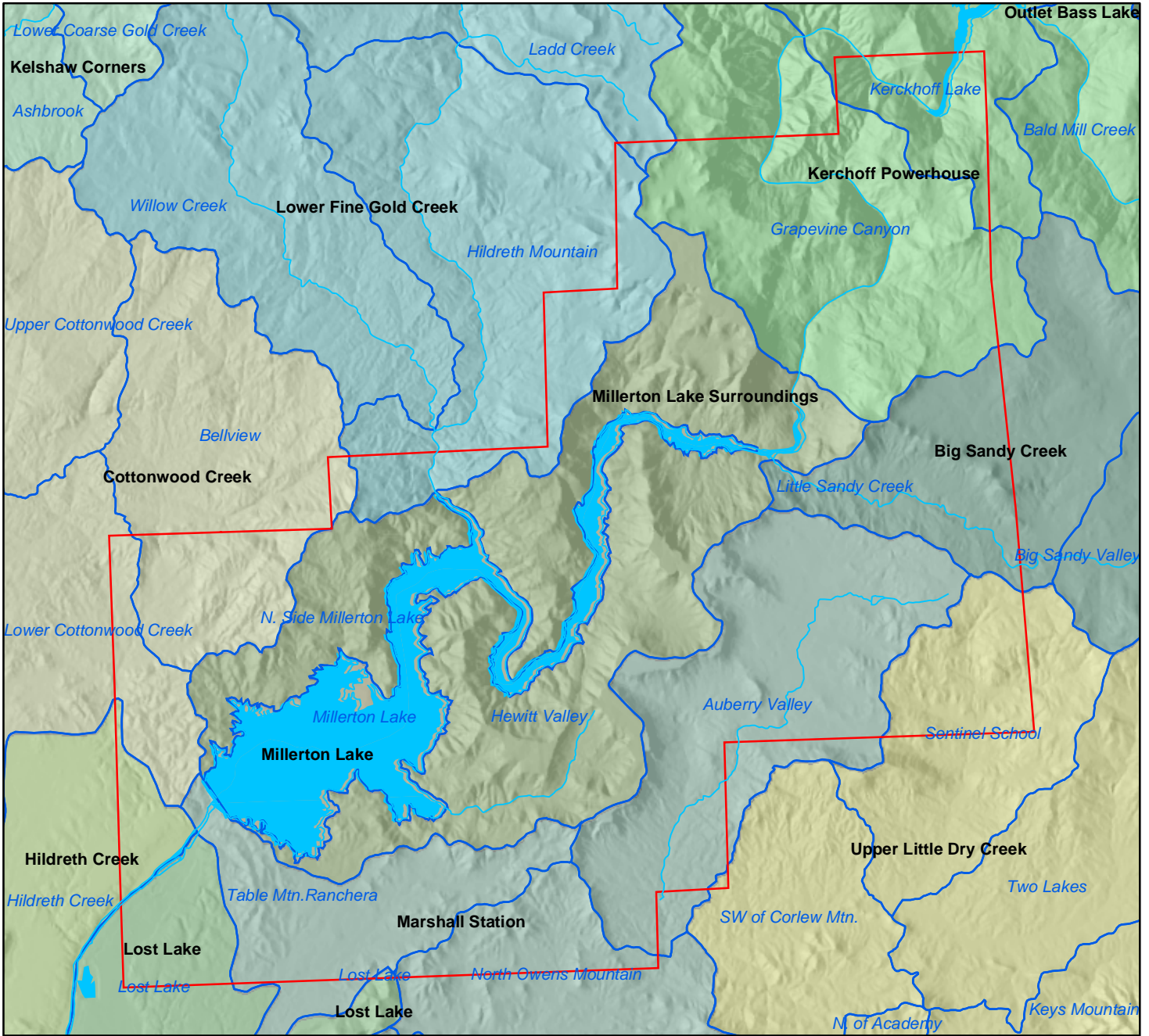

URS Corporation L:\Projects\Millerton\MXD\RMP\_GIS\_Set\_030105\Final\Figure\_3\_1-2\_Super\_Planning\_and\_Planning\_Watersheds.mxd Date: 03/31/2005 12:44:52 PM Name: akkeel0



**Legend**

**Super Planning Watersheds**

- Lower Fine Gold Creek
- Big Sandy Creek
- Cottonwood Creek
- Hildreth Creek
- Kelshaw Corners
- Kerchoff Powerhouse
- Lost Lake
- Marshall Station
- Millerton Lake
- Millerton Lake Surroundings
- Outlet Bass Lake
- Upper Little Dry Creek

Study Area

Planning Watersheds

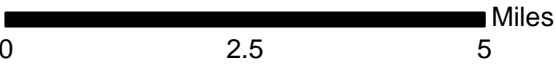

Millerton Lake  
RMP/GP Project  
17323998

Super Planning and  
Planning Watersheds

Figure  
3.1-2



Figure 3.1-3  
San Joaquin Valley River System

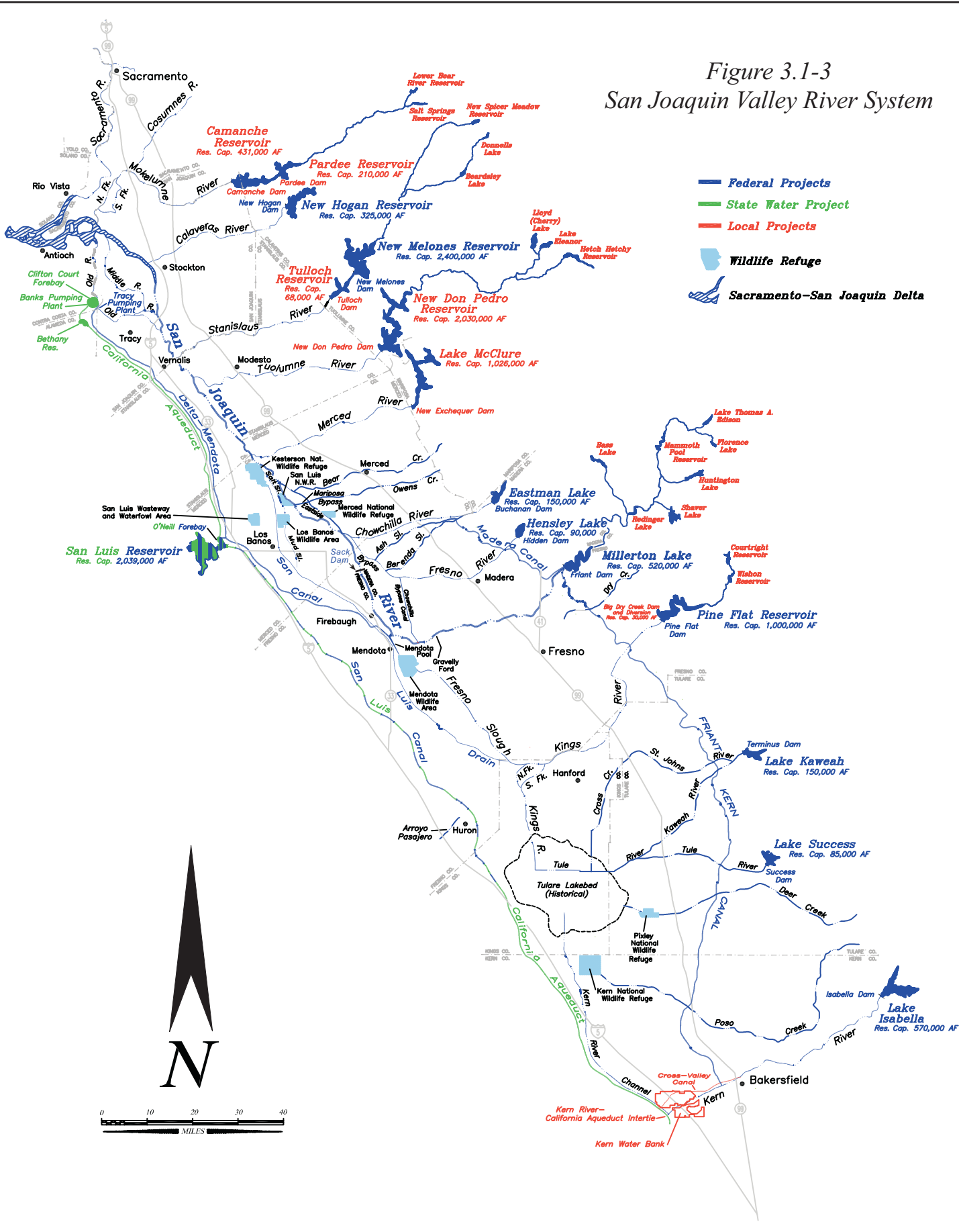



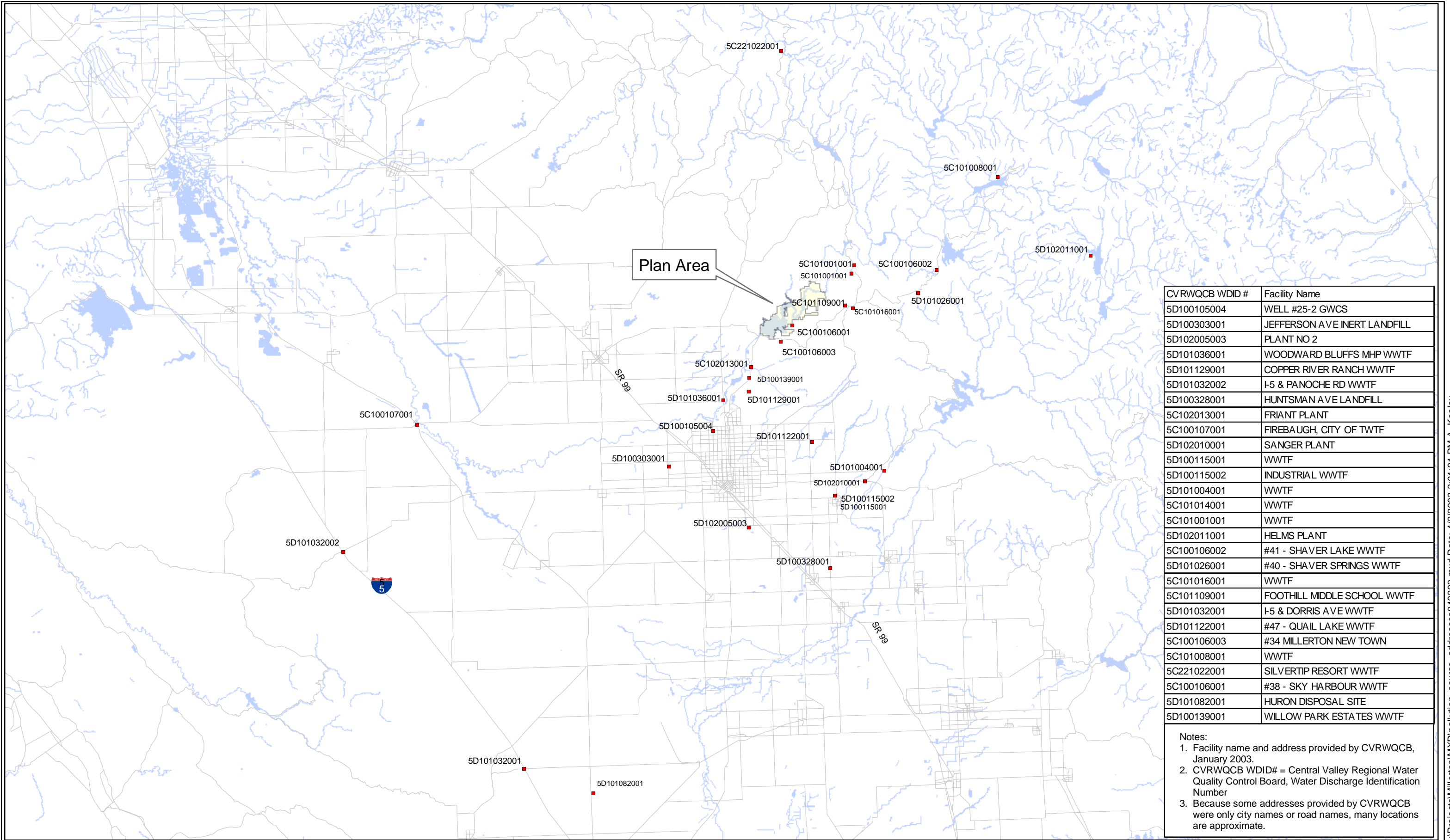

Notes:  
 1. Facility name and address provided by CVRWQCB, January 2003.  
 2. CVRWQCB WDID# = Central Valley Regional Water Quality Control Board, Water Discharge Identification Number  
 3. Because some addresses provided by CVRWQCB were only city names or road names, many locations are approximate.

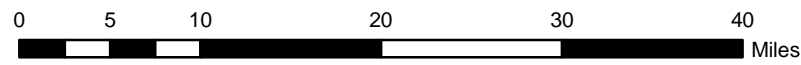

Millerton Lake  
 RMP/GP Project  
 17323998

Point Source Discharge  
 Facility Locations

Figure  
 3.1-4





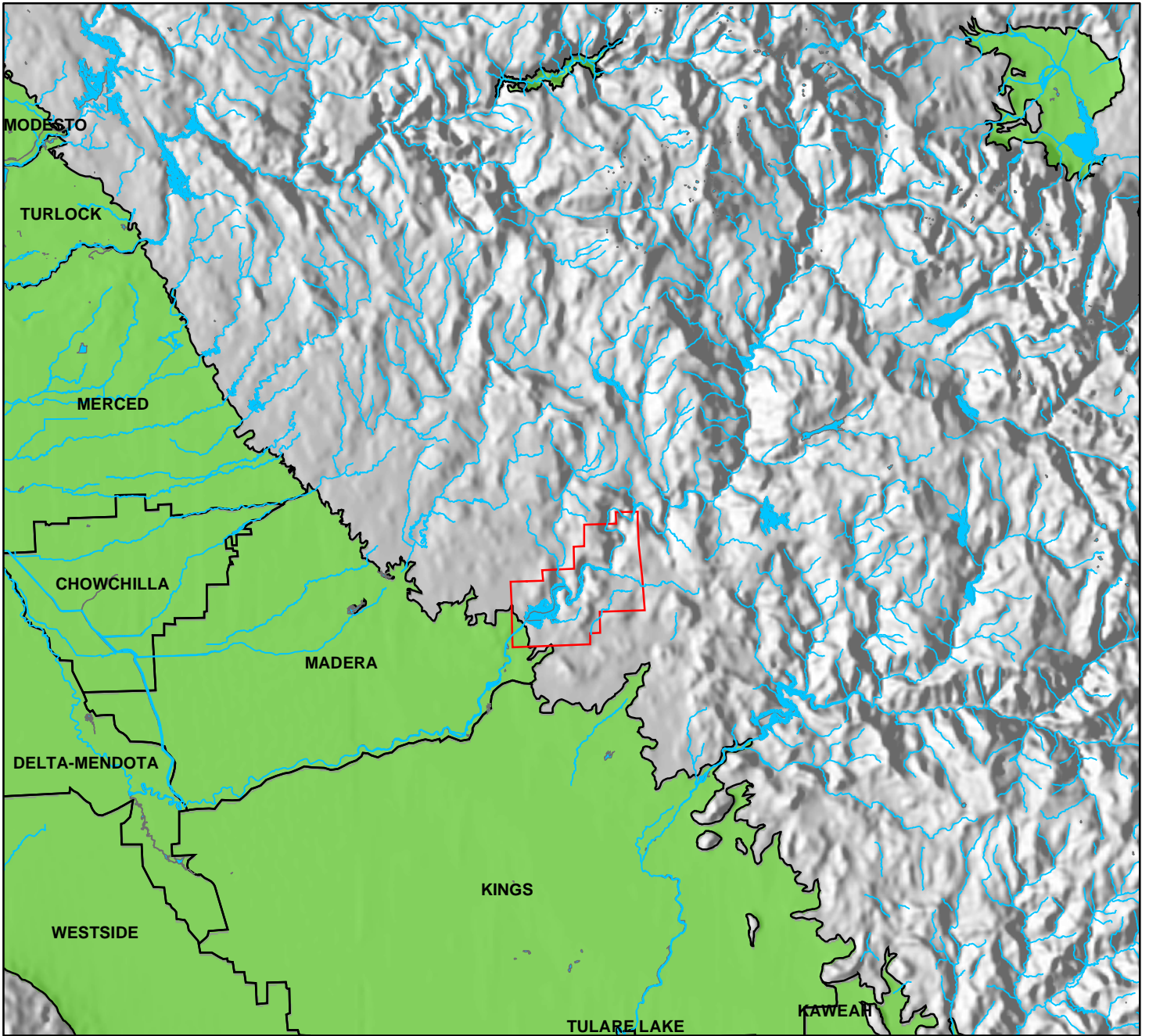

URS Corporation L:\Projects\Millerton\XD\RMP\_GIS\_Set\_030105\Final\Figure\_3.1-5\_Groundwater\_Basins.mxd Date: 03/07/2005 8:00:14 PM Name: akkele0



### Legend

-  Study Area
-  Groundwater Subbasins

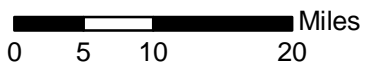

Millerton Lake  
RMP/GP Project  
17323998

## Groundwater Basins

Figure  
3.1-5



# Legend

 Plan Area

**Federal Emergency Management Agency  
Q3 Flood Data  
May, 1996**

## ZONE

 100 Years

 500 Years

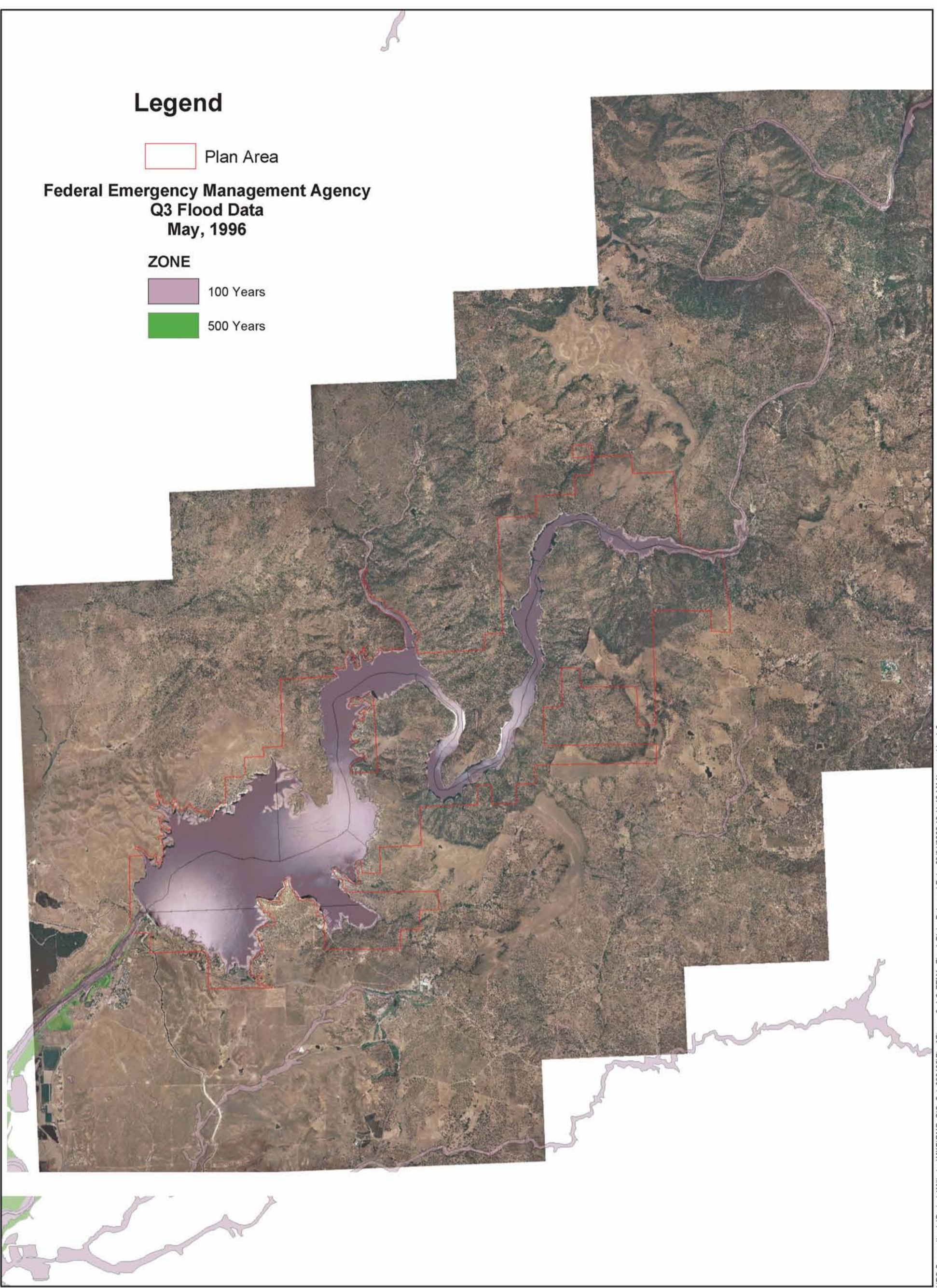

URS Corporation L:\Projects\Millerton\MXDRMP\_GIS\_Set\_030105\Final\Figure\_3\_1-6\_FEMA\_Flood\_Plan\_Data.mxd Date: 03/31/2005 10:11:46 AM Name: akkeel0

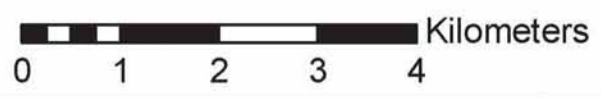

 Kilometers



Millerton Lake  
RMP/GP Project  
17323998

FEMA Flood Plain Data

Figure  
3.1-6



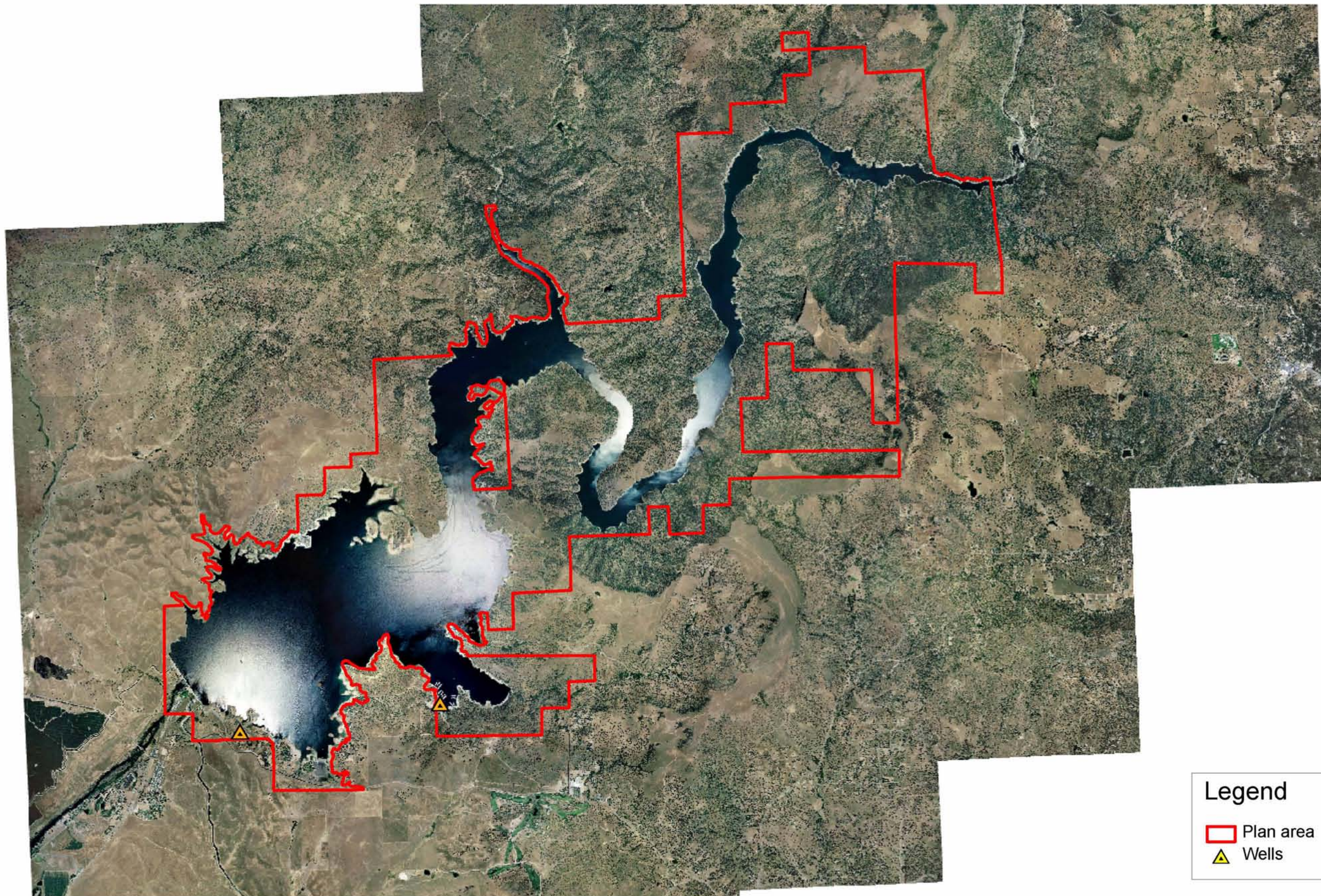

**Legend**

- Plan area
- ▲ Wells

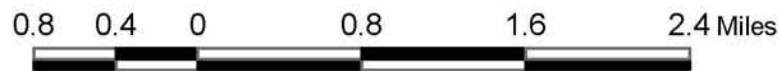

Millerton Lake  
RMP/GP Project  
17323998

Source: Environmental Data Resources, Inc.

Location of Potable Water Wells within the  
Millerton Lake Management Plan Area

Figure  
3.1-7



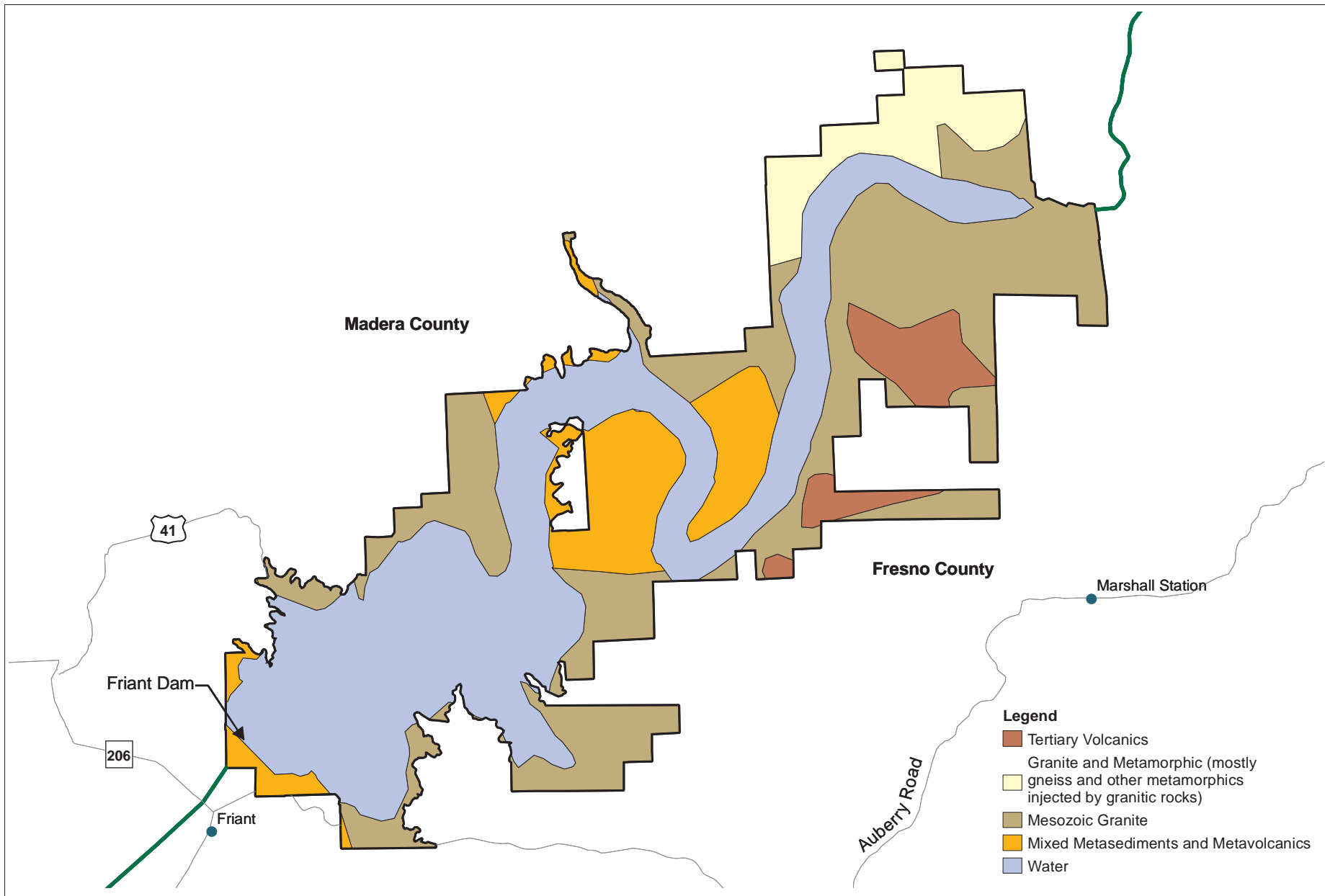

URS Corporation L:\Projects\Millerton\MXD\RMP\_GIS\_Set\_030105\Final\Figure\_3\_3-1\_Geology\_within\_the\_Plan\_Area.mxd Date: 03/02/2005 3:18:15 PM Name: akkele0



0.5 0 0.5 Miles



Millerton Lake  
RMP/GP Project  
17323998

Geology within the  
Plan Area

Figure  
3.3-1

