

Key to historic resources identified in the National Register of Historic Places Multiple Property Documentation

FeatNum	FeatName
2	Park Office
4	Garage and Woodshed
9	Crevis Cabin
10	Garage for Residence 3 (NE of 2)
14	Nature Lodge and Store Building
15	Residence 3
27	Big Basin Lodge
37	Comfort Station 6
38	Campfire Center
53	Rest Rooms, Comfort Station 4
55	Hazelgreen Y.W.C.A. Camp
58	Sewage Treatment Building site
60	Comfort Station 3
61	Combination Building 2
65	Rest Rooms, Comfort Station 2
66	Rest Rooms, Comfort Station 1
69	Combination Building 1
71	Residence 1
79	Comfort Station 10
80	Combination Building 5
90	Combination Building 6
94	Water Tank 2 (Panoramic)
124	Water Tank 1
125	Water Tank 8
126	Dam for Sempervirens Reservoir
128	Pump House 3
146	Residence 19
147	Garage for Residence 19
149	Residence 18
150	Garage for Residence 18
151	Frame Duplex 20-21
152	Frame Duplex 22-23
160	Comfort Station 9
167	Residence 7
168	Garage for Residence 7
169	Residence 8
170	Residence 9
171	Residence 10
172	Garage for Residences 8-10
173	Residence 14
174	Residence 15
175	Residence 16
176	Garage for Residences 14-16
177	Residence 17
178	Biological Filter building
179	Sand Filter building
204	Auto Shop
205	Carpenter Shop
207	Storage--Paint
208	Storage--Lumber
210	Storage--Building 4
230	Water Tank 10
263	Garage for Residence #1
265	Garage for Residence 17
269	Sky Meadow Lane

The adjacent table is derived from Calif State Parks, Big Basin Redwoods SP Cultural Resources Inventory. Most campgrounds, roads and trails are identified on the map by name only, and were not assigned a feature number in the cultural resource inventory.

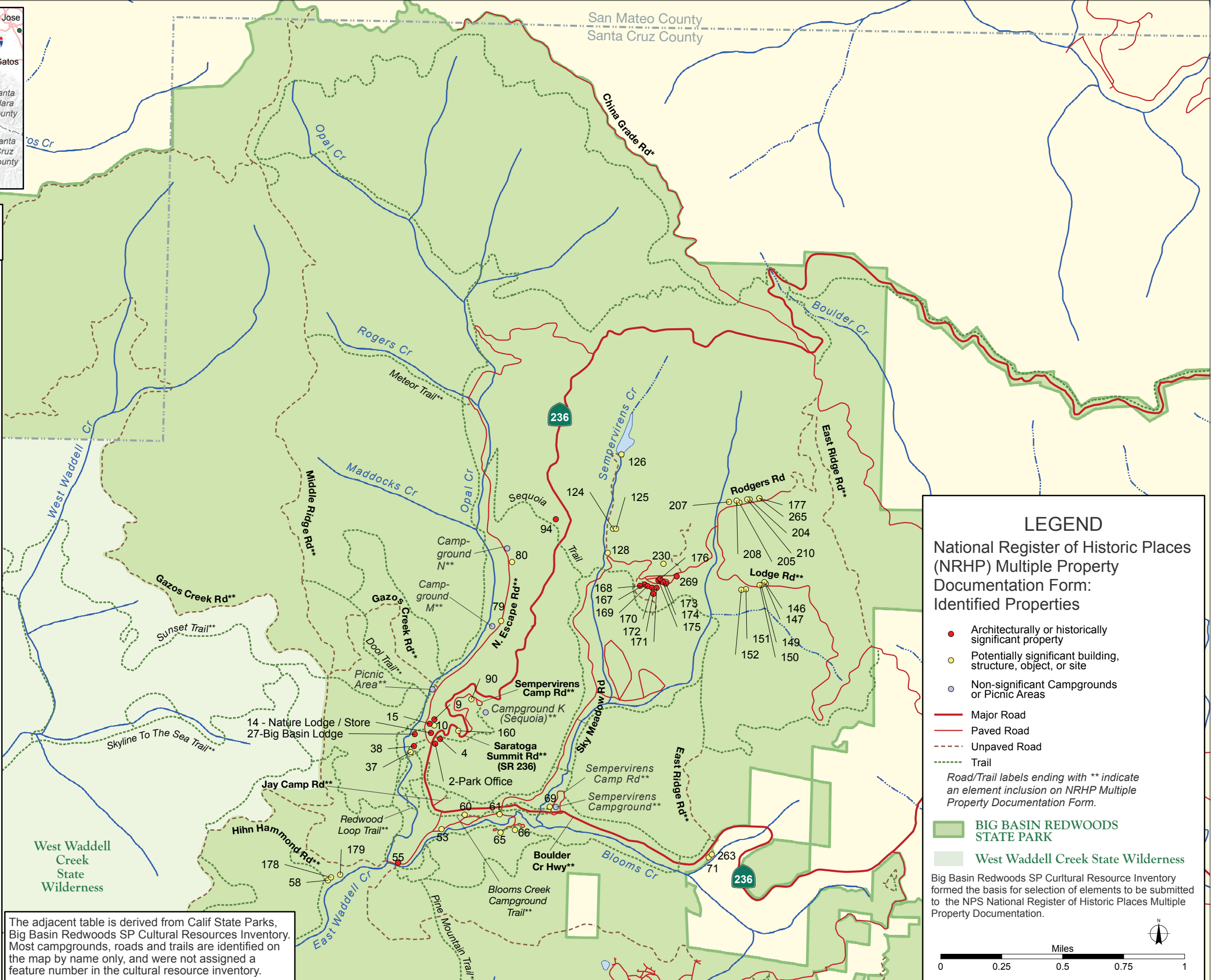

LEGEND

National Register of Historic Places (NRHP) Multiple Property Documentation Form: Identified Properties

- Architecturally or historically significant property
- Potentially significant building, structure, object, or site
- Non-significant Campgrounds or Picnic Areas
- Major Road
- Paved Road
- - - Unpaved Road
- ⋯ Trail

Road/Trail labels ending with ** indicate an element inclusion on NRHP Multiple Property Documentation Form.

BIG BASIN REDWOODS STATE PARK

West Waddell Creek State Wilderness

Big Basin Redwoods SP Cultural Resource Inventory formed the basis for selection of elements to be submitted to the NPS National Register of Historic Places Multiple Property Documentation.

Miles 0 0.25 0.5 0.75 1



PLANNING DIVISION
GENERAL PLAN SECTION

NOTES:
Parcel boundaries are approximate and should not be considered legal descriptions. Maps are intended for study purposes only.

HISTORIC RESOURCES
NRHP Multiple Property Documentation, Park Headquarters Area

BIG BASIN REDWOODS SP
GENERAL PLAN
Figure 12

Date: 02/15/2012
Sources: Calif. Dept. of Parks and Recreation, National Park Service