

Key

- Equestrian Trails
- Trails
- Development
- Historic Route
- Park Entrance Information
- Proposed Riparian Zone
- Proposed Focus Use Zone 1
- Proposed Focus Use Zone 2
- Proposed Backcountry Zone
- Proposed Wilderness Zone
- Proposed Natural/Cultural Preserve
- Interstate
- Highway
- Paved Road
- Primitive Road
- Park Boundary
- Existing Wilderness Areas
- Carrizo Impact Area
- Railroad Property
- Railroad
- Developed Campground
- Primitive Campground
- 1-7 Inset Map Number (Maps on Back)

This map depicts general mapping boundaries. Every reasonable effort has been made to assure the accuracy of this map. However, this map and data are generalized and not survey based. Private land/inholdings may not always be indicated on these maps.

N

2 0 2 4
Miles

Inset 1 Vallecito Valley (see back for other insets)

Anza-Borrego Desert State Park®
 Figure 6.8 Alternative 2



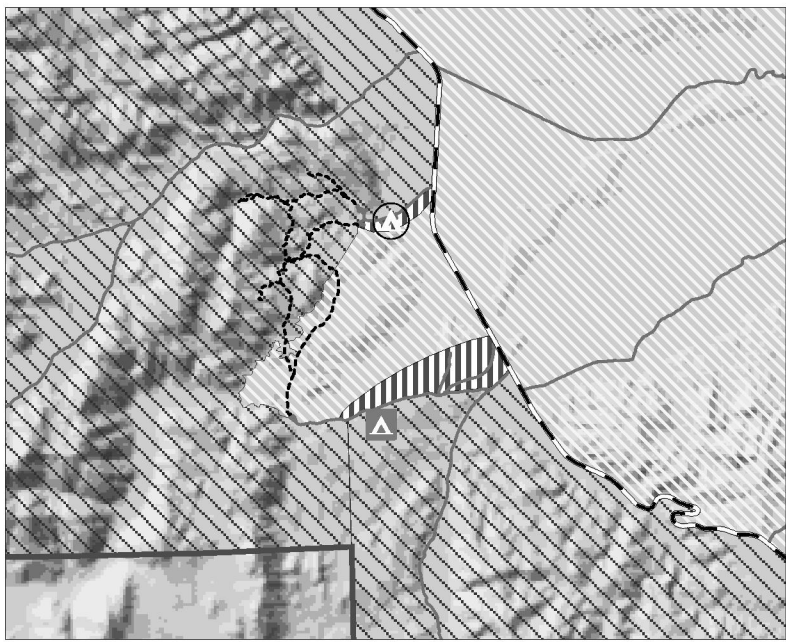

Inset 2 Mountain Palm Springs

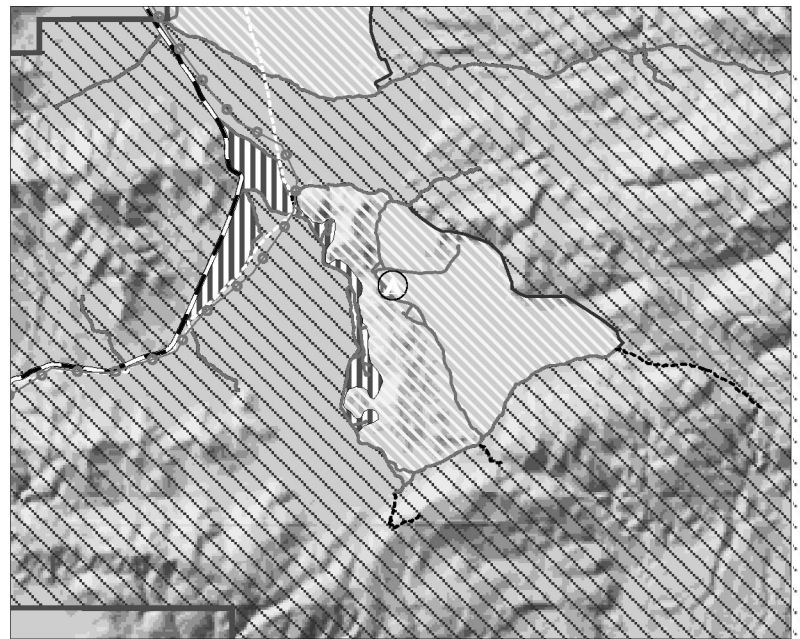

Inset 3 Blair Valley

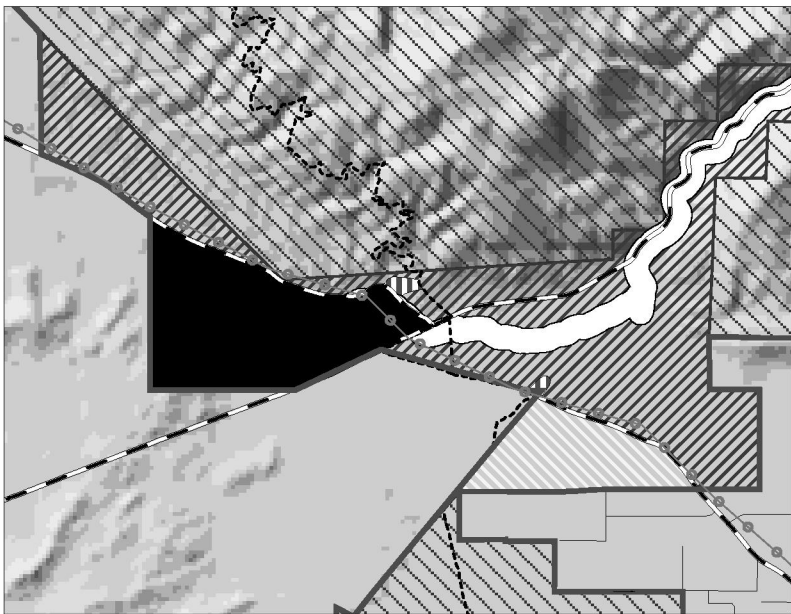

Inset 4 Scissors Crossing

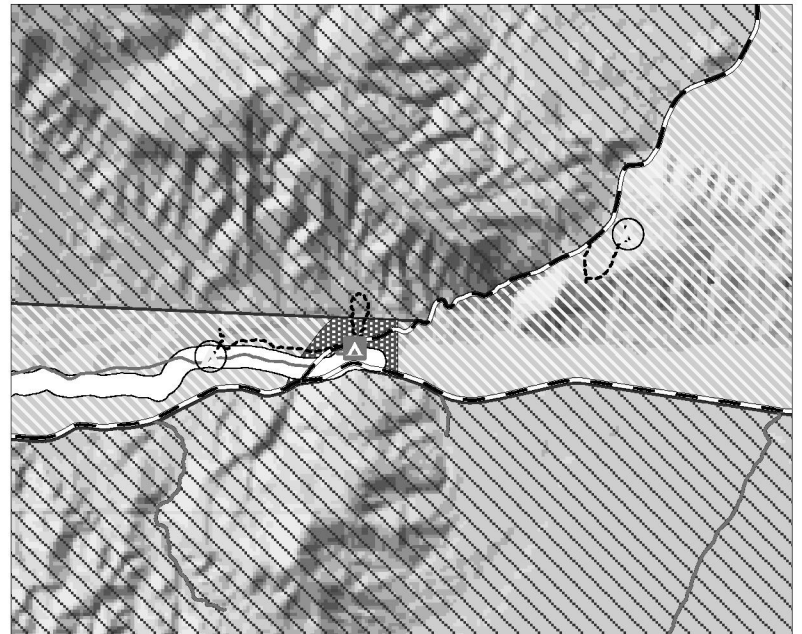

Inset 5 Tamarisk Grove Area

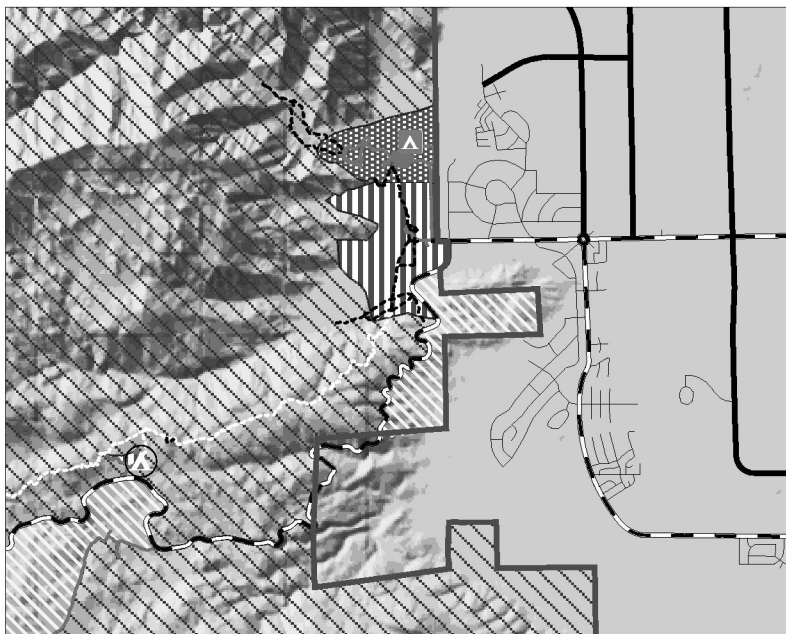

Inset 6 Palm Canyon and Culp Valley

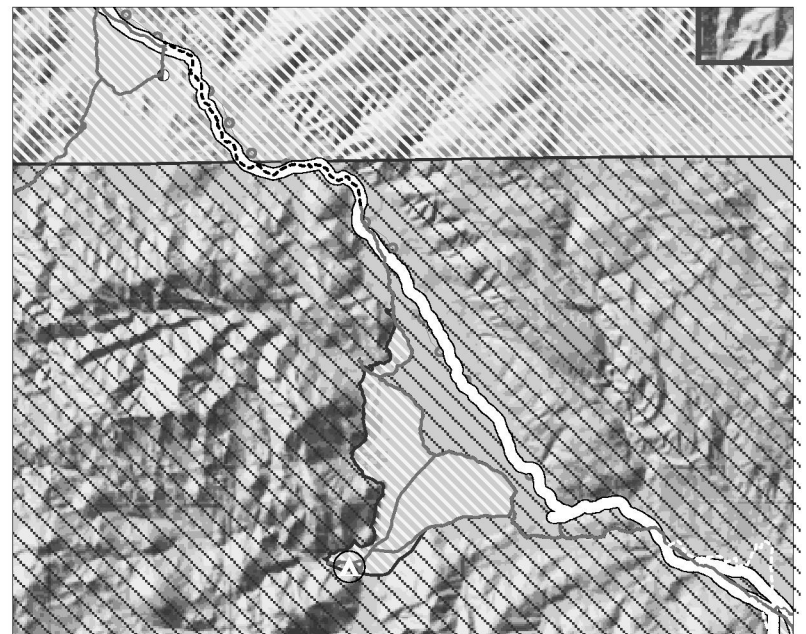

Inset 7 Coyote Canyon