

The Northeast Information Center

**California Historical Resources
Information System (CHRIS)**

Northeast Information Center (NEIC) Coverage Area

*Butte, Glenn, Lassen,
Modoc, Plumas, Shasta,
Sierra, Siskiyou, Sutter,
Tehama, Trinity
Counties*

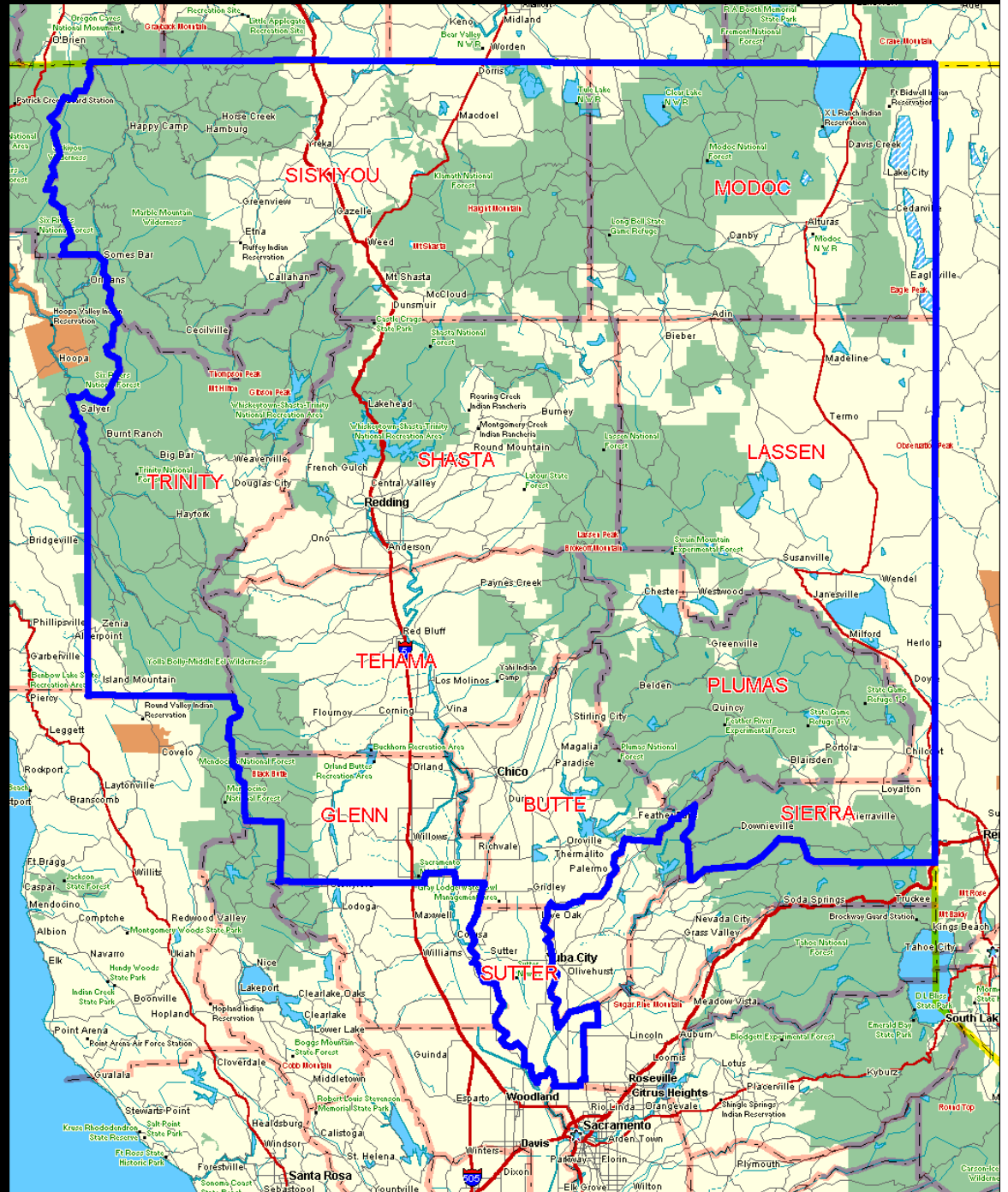



Northeast Information Center Archives:

36,000 Archaeological or Historical Site Records

13,000 Archaeological or Historical Studies (Reports)

1200 Topographic Base Maps

Historical Resource Listings/Inventories

Library of Historical References

Ethnographic References

GLO and other Historical Maps

NEIC Financial Data

Fiscal Year 2012-2013

<u>Category</u>	<u>Amount</u>
<u>Revenue</u>	
Program Income	\$163,372.52
OHP Grant	9,000.00
Total Revenue	172,372.52
<u>Personnel Expenses</u>	
Salary	106,413.07
Benefits	,966.54
Total Personnel Expenses	132,379.61
<u>Operating Expenses</u>	
Total Direct Costs	30,723.53
Indirect Costs	14,728.94
Total Operating Expenses	45,452.47
<u>Total Expenses</u>	177,832.08
<u>Net Income/Loss</u>	\$(5,459.56)











Patrick House, 1906





0430282100

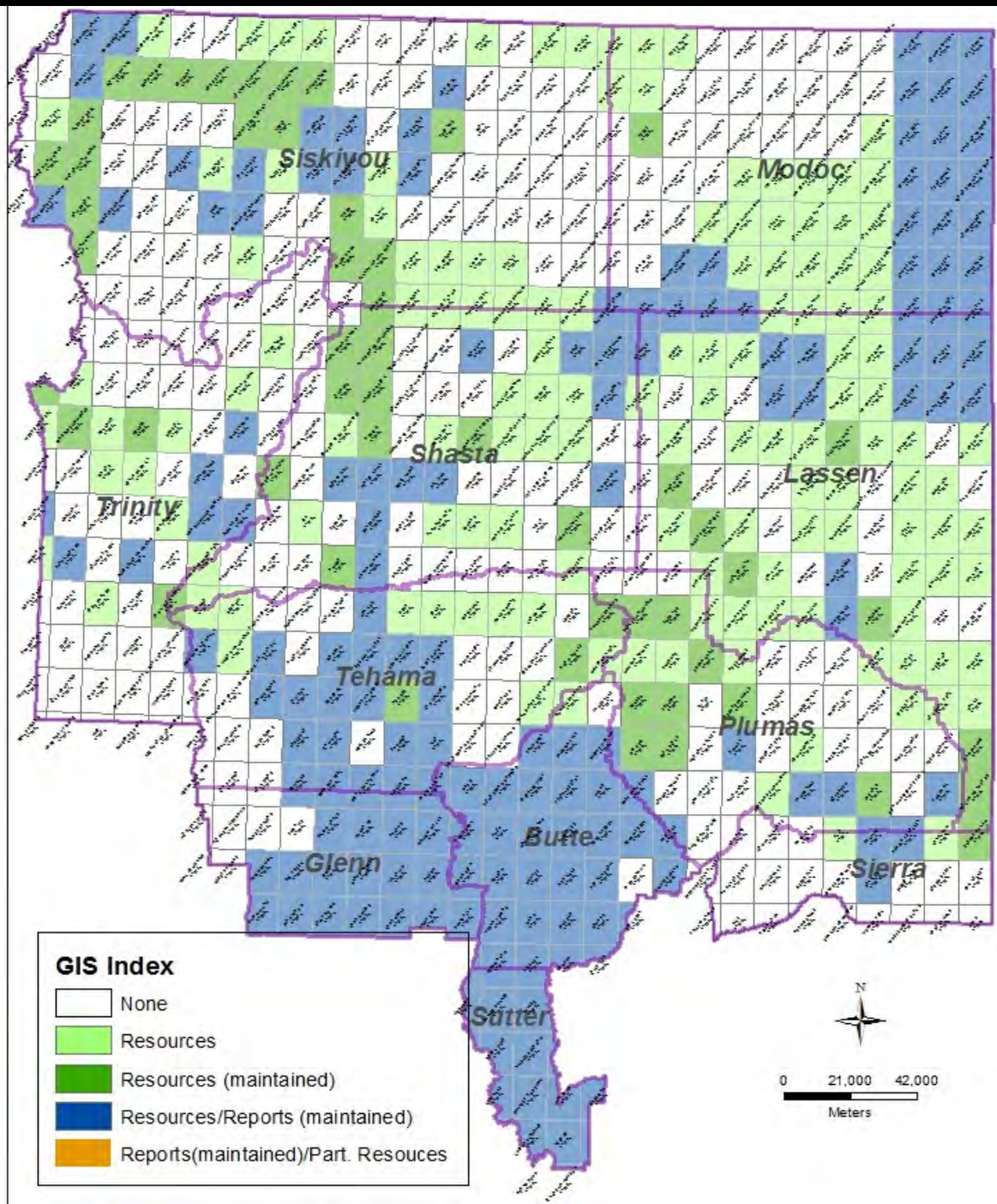

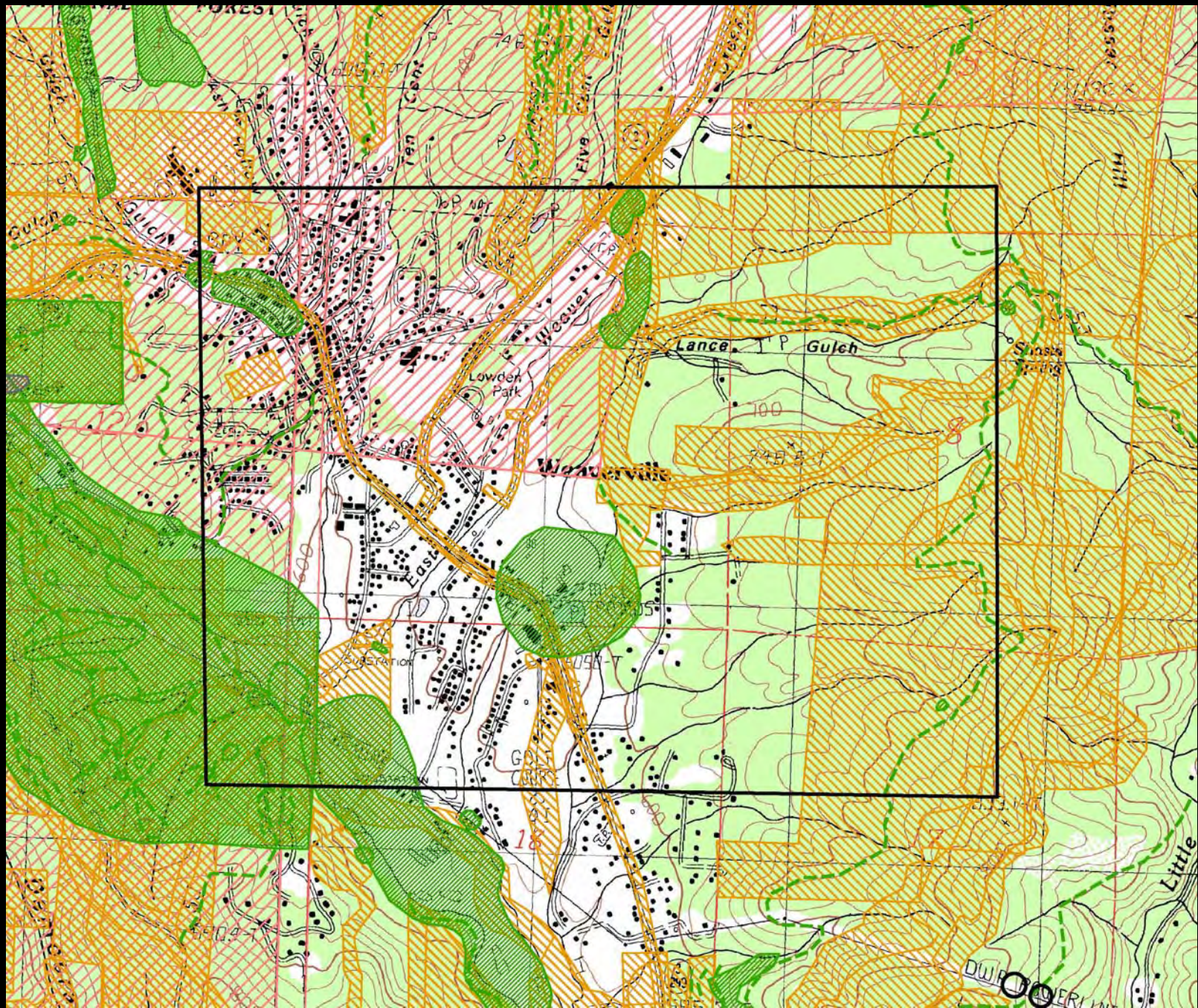

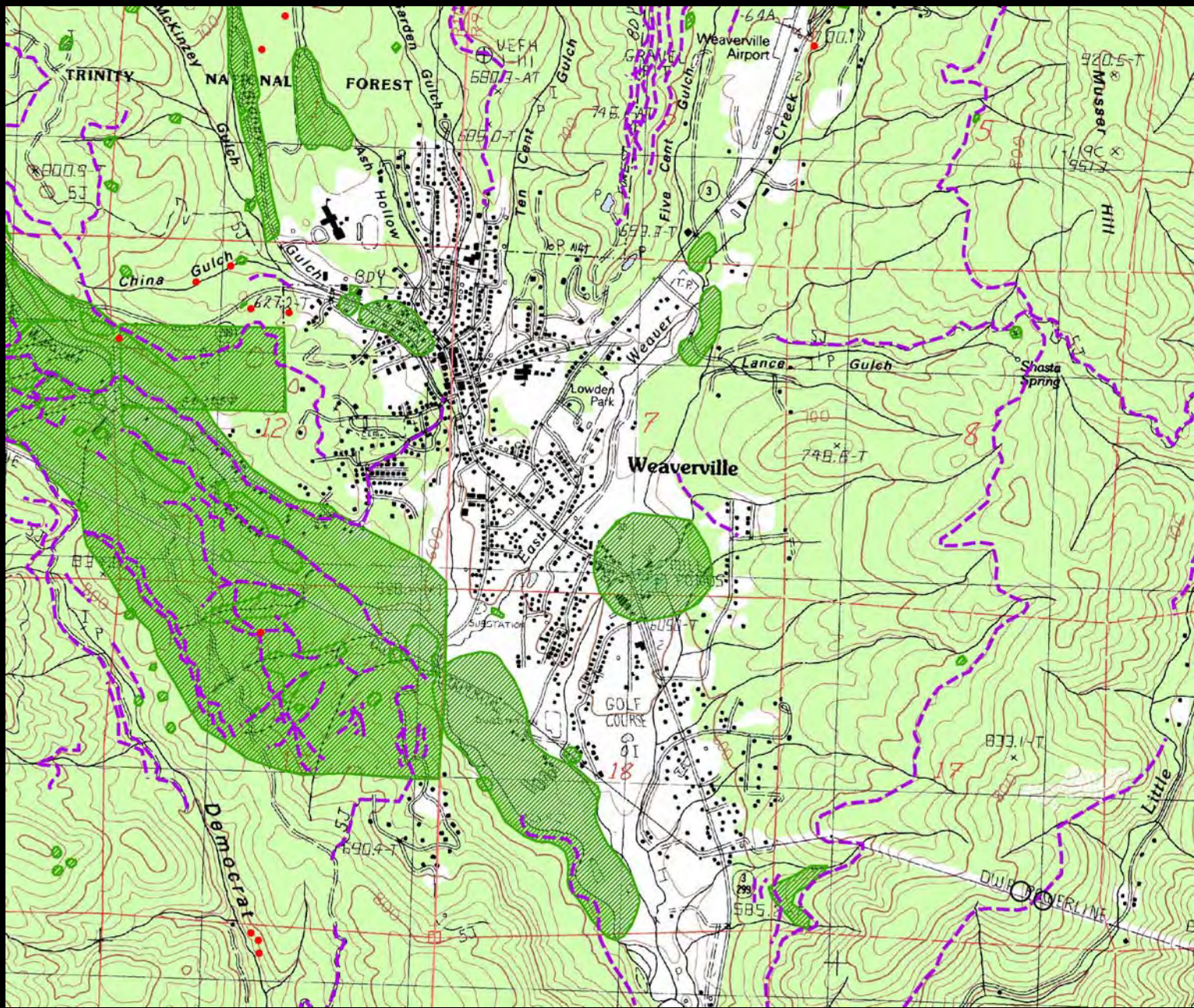

County	Primary No.	HRI No.	Trinomial	Name	(check to select)	
Trinity	P-53-000291		CA-TRI-291H	C C C SPIKE CAMP	<input checked="" type="checkbox"/>	Open
Trinity	P-53-001333		CA-TRI-1333H		<input checked="" type="checkbox"/>	Open
Trinity	P-53-001352		CA-TRI-1352H		<input checked="" type="checkbox"/>	Open
Trinity	P-53-001356		CA-TRI-1356H	Old Highway 20/ United S	<input checked="" type="checkbox"/>	Open
Trinity	P-53-001432				<input checked="" type="checkbox"/>	Open
Trinity	P-53-001433		CA-TRI-1433H	Rush Creek Ditch	<input checked="" type="checkbox"/>	Open
Trinity	P-53-001434		CA-TRI-1434H		<input checked="" type="checkbox"/>	Open
Trinity	P-53-001552		CA-TRI-1552H		<input checked="" type="checkbox"/>	Open
Trinity	P-53-001553		CA-TRI-1553H	Hamilton Ditches	<input checked="" type="checkbox"/>	Open
Trinity	P-53-001618		CA-TRI-1618H	Lance Gulch Trail	<input checked="" type="checkbox"/>	Open
Trinity	P-53-001647		CA-TRI-1647H		<input checked="" type="checkbox"/>	Open
Trinity	P-53-001711			WEST WEAVER CREEK I	<input checked="" type="checkbox"/>	Open
Trinity	P-53-001732		CA-TRI-1732H		<input checked="" type="checkbox"/>	Open
Trinity	P-53-001736		CA-TRI-1736H	ROAD FROM WEAVERVI	<input checked="" type="checkbox"/>	Open
Trinity	P-53-001751				<input checked="" type="checkbox"/>	Open
Trinity	P-53-001915				<input checked="" type="checkbox"/>	Open
Trinity	P-53-001916				<input checked="" type="checkbox"/>	Open
Trinity	P-53-001917				<input checked="" type="checkbox"/>	Open
Trinity	P-53-001937		CA-TRI-1937H	Main Water Conveyance	<input checked="" type="checkbox"/>	Open
Trinity	P-53-001939			West Weaver Dredger Ta	<input checked="" type="checkbox"/>	Open
Tehama	P-52-002276		CA-TEH-2276		<input checked="" type="checkbox"/>	Open

Record: 1 of 21 | No Filter | Search

Show:

Detail Resource Info

Primary No.: 33 001736 Check if has trinomial
 Trinomial: CA-TRI-1736 H
 HRI No.:
 Name: ROAD FROM WEAVERVILLE TO STEINE Check if voided Check if record missing Edit identifiers

Other Identifiers: BLM CA-030-1224
 SEGMENTS 1-3

Open PDF

Attributes Reports/events Location Status Metadata

Attributes:
 Resource type: Building Structure Object Site District Element of District Other
 Resource age: Prehistoric Protohistoric Historic Unknown
 Information base: Surface survey Surface collection Testing Excavation Analysis Other Unk.

Code	Detail (if required)
AH07	
*	

Collections:
 Disclosure:

Cross-references:

Notes:

Print

P53-001736.pdf - Adobe Acrobat Pro

File Edit View Document Comments Forms Tools Advanced Window Help

Create Combine Collaborate Secure Sign Forms Multimedia Comment

1 / 4 94.4% Find

State of California — The Resources Agency
DEPARTMENT OF PARKS AND RECREATION
PRIMARY RECORD

Primary # 53-001736
HRI # _____
Trinomial CA-TRI-1736-H
NRHP Status Code _____

Other Listings
Review Code _____ Reviewer _____ Date _____

Page 1 of 4 *Resource Name or #: (Assigned by recorder) CA-030-1224 (segments 1-3)

P1. Other Identifier: Road from Weaverville to Steiner Flat

*P2. Location: Not for Publication Unrestricted *a. County Trinity
and P2c, P2e, and P2b or P2d. (Attach Location Map as necessary.)
*b. USGS 7.5' Quad Weaverville, Calif Date 1982 T 33N; R 10W; Sec 13 & 24 MD B.M.
c. Address 694B, Weaverville 15' City _____ Zip _____
d. UTM: (Give more than one for large and/or linear resources) Zone: 10; Segment 1 in TRI-50a:
504000E/4505400N to 503800E/4505500 N; Segment 2 in TRI-050b: 504620E/4505820N
to 504770E/4506640N; and Segment 3 in TRI-49a: 504610E/4506600 mN to
504710E/4506850mN to 504880E/4507050mN to 505000E/4507440mN.
*e. Other Locational Data: (E.g., parcel #, directions to resource, elevation, etc., as appropriate.)
See attached Linear Record for directions to each segment.

*P3a. Description: (Describe resource and its major elements. Include design, materials, condition, alterations, size, setting, and boundaries.)
The road is depicted on the 1913 topographic quad running from Weaverville to Steiner Flat. The 1952 quad depicts the road in a different location, running east to Hwy 299 rather than to Steiner Flat. This record documents the three segments within the SPI-BLM Land Exchange parcels.

*P3b. Resource Attributes: (See attributes and codes) HP37, dirt road AH9

*P4. Resources Present: Building Structure Object Site District Element of District X Other (isolates, etc.)

P5b. Description of Photo:
(View, date, accession #) _____
Roll 3:14, view: west

*P6. Date Constructed / Age and Sources: Historic
 Prehistoric Both
Weaverville 15' quad
(1913) shows the road

*P7. Owner and Address:
BLM, Redding Resource Area

*P8. Recorded by: (Name, affiliation, and address) J. Barnes,
B. Wickstrom, KEA
Environmental, 601
University, Suite 185
Sacramento, CA 95825

*P9. Date Recorded: 5/12/97

*P10. Survey Type: (Describe)

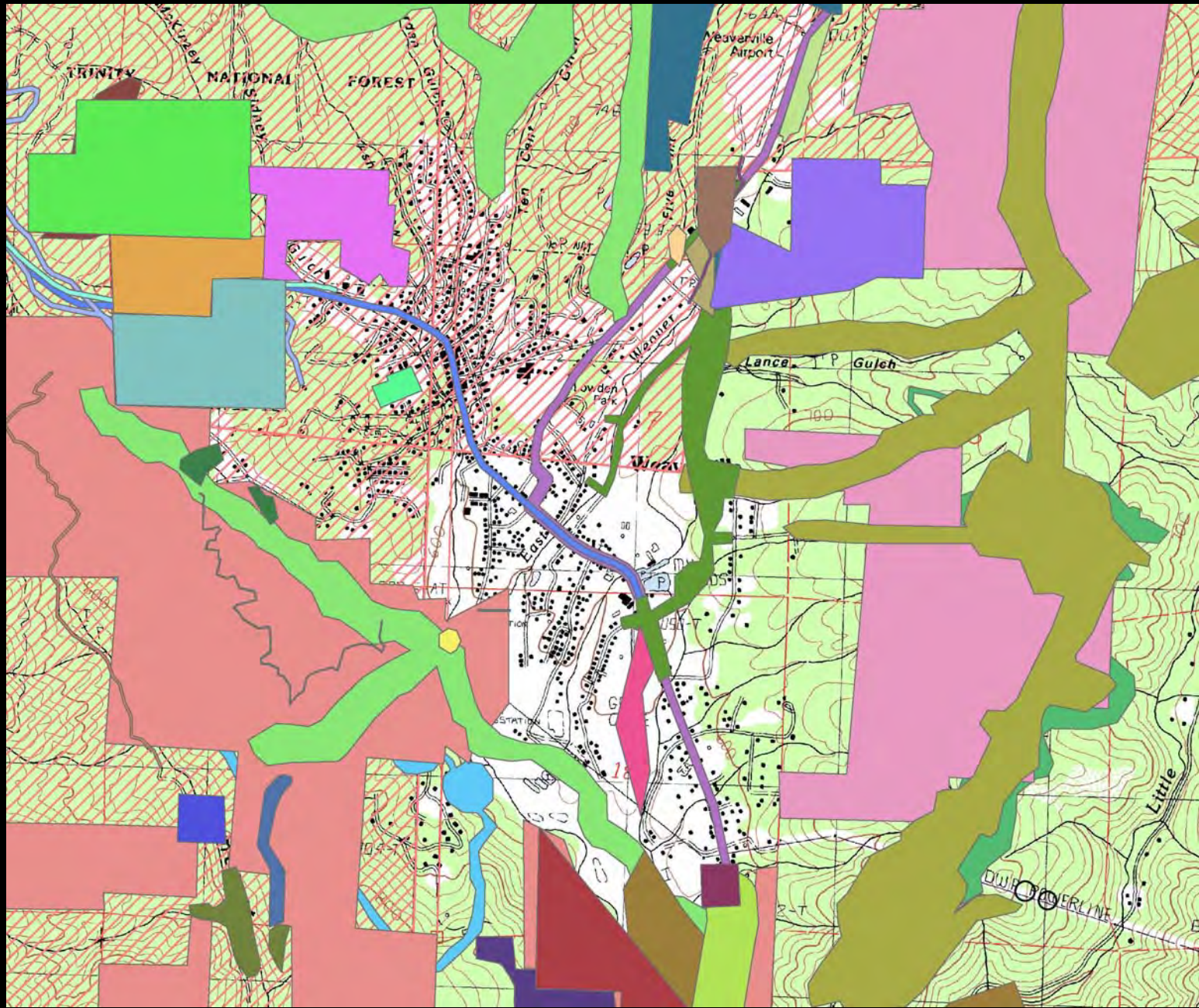

Northeast Information Center Report Listing

Number	Year	Author(s)	Title	Affiliation
00388	1977	Ridgway, Nancy	Archaeological Survey Report for Highway 299 Oregon Mountain Road Improvement Project, Trinity County, California	California Department of Transportation
00585	1981	Martin, Ilse B., David T. Hodder, and Clark Whitaker	Overview of the Cultural Historic Resources of Euro-American and Other Immigrant Groups in the Shasta-Trinity National Forest	Geoscientific Systems and Consulting
01192	1968	Leonard, Nelson N. and James T. Toney	Archaeological Reconnaissance of the Proposed Schneiders Bar, Helena, and Eltapom Reservoirs on the Trinity River Drainage in Trinity County, California	UCLA Department of Anthropology
01308	1983	Shank, James R.	Archaeological Reconnaissance Report: V. A. Rose Land Exchange	Weaverville - Big Bar Ranger District
01315	1993	Van Bueren, Thad M., and George Petershagen	Positive Archaeological Survey Report for Four Passing Lane Projects West of Weaverville on State Route 299, Trinity County, California	California Department of Transportation
01345	1993	Ritter, Eric, and Julie Pflif	Cultural Resource Report for the Sierra Pacific Industries and Bureau of Land Management Shasta/Trinity County Land Exchange	Bureau of Land Management
02316	1996	Belden, George E.	Archaeological and Historical Resources Survey and Impact Assessment for the Airport Timber Harvesting Project, Trinity County, California	
02357	1995	Elsbree, Andrew	Archaeological and Historical Resources Survey and Impact Assessment for the Democrat Ridge Timber Harvesting Plan, Trinity County, California	
02358	1995	Ritter, Eric	Cultural Resource Reconnaissance Report for the Five Cent Gulch Timber Sale, Trinity County, California	Bureau of Land Management
02456	1999	Vaughan, Trudy	Archaeological Reconnaissance for the Proposed Weaverville Airport (Alternatives 1, 3, and 5) in the Vicinity of Weaverville, Trinity County, California	Coyote & Fox Enterprises
02481	1996	Arnold, Quentin M.	Archaeological Reconnaissance of the Weaver Basin Trail, Trinity County, California, Addendum 3	Shasta - Trinity National Forest
03221	2000	Vaughan, Trudy	A Cultural Resources Inventory on 132 Acres of Bureau of Land Management Lots Surrounding the Weaverville Airport, Trinity County, California	Coyote & Fox Enterprises
03731	1989	Baxter, JoAnn M.	Report of Archaeological Research into the Historical Significance of Three Rock Features within the Boundary of the Trinity Alps Business Park, EDA Project No.07-01-02970, Trinity County, California	
03839	1995	Weigel, Larry	Archaeological Survey Report for the Proposed Rehabilitation Work on State Route 299, East of Weaverville, Trinity County, California	California Department of Transportation
04002	2001	Vaughan, Trudy	Archaeological Reconnaissance for the Proposed Weaverville Airport Alternative 1 Access Roads, Utilities, and Beacon Locations, Weaverville, Trinity County, California	Coyote & Fox Enterprises
04004	1993	Holub, Rick	Archaeological and Historical Resources Survey and Impact Assessment for the Trinity High School Timber Harvest Plan, Trinity County, California	
04170	1996	Jones & Stokes Associates, Inc.	Cultural Resource Inventory Report for the AT&T Fiber Optic Cable Project, Bandon, Oregon to Cloverdale, California	Jones & Stokes Associates, Inc.
04170	1997	Jones & Stokes Associates, Inc.	Cultural Resource Monitoring Report for the AT&T Fiber Optic Cable Project, Brandon, Oregon to Cloverdale, California	Jones & Stokes Associates, Inc.
04178	2000	Barnes, James J.	Archaeological Survey of Lots 24 and 44 in Portions of Section 6 and 7 of Township 33 North, Range 9 West, Trinity County, California	Bureau of Land Management

INFORMATION CENTER DATABASE AND GIS DESKTOP APPLICATION

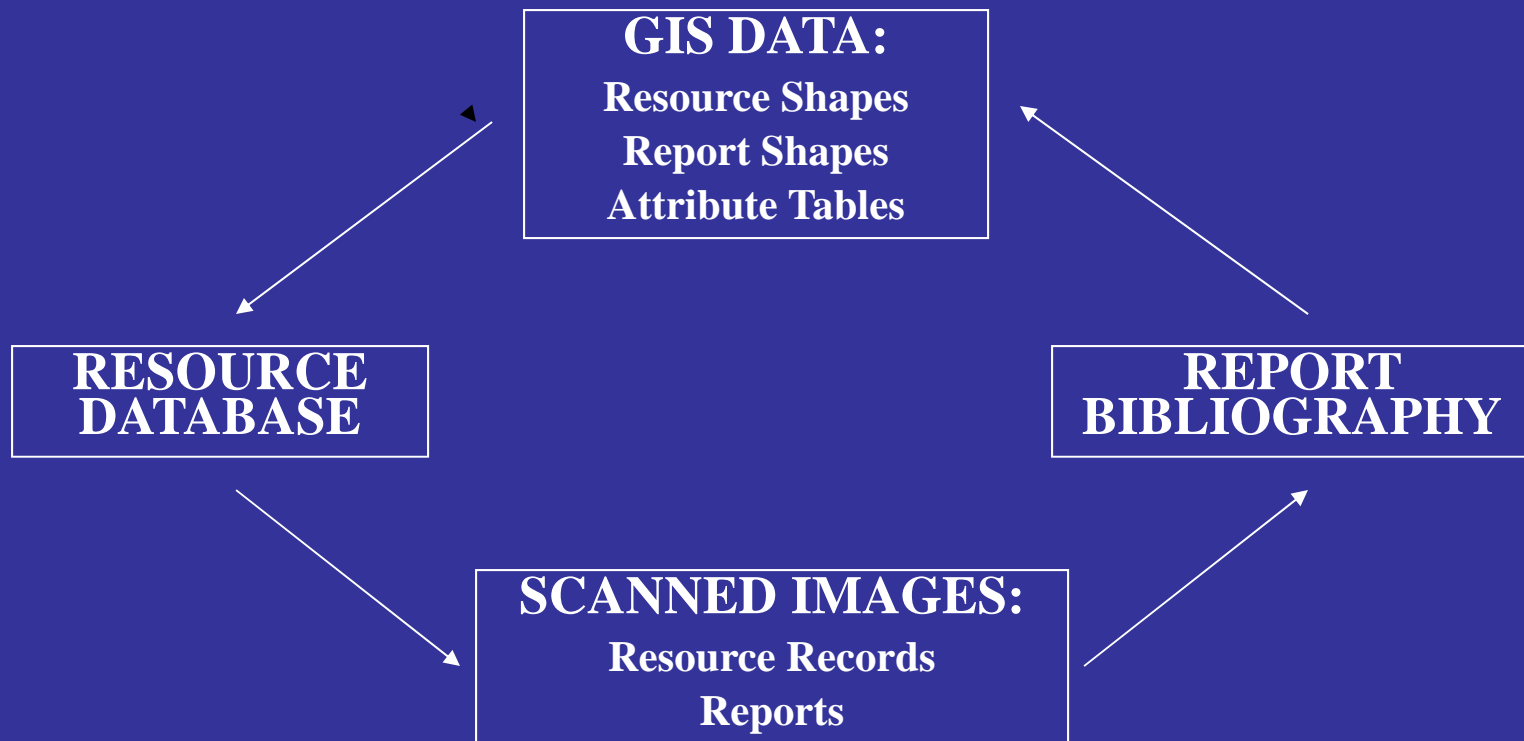

MEMORANDUM OF AGREEMENT

Pertaining to Access to
Historical Resources Records
Use and Check Procedures
by and between the
Mechoopda Indian Tribe of Chico Rancheria
and the
Northeast Information Center
California Historical Resources Information System

This Memorandum of Agreement (MOA), entered into by the Mechoopda Indian Tribe of Chico Rancheria (MIT) and the Northeast Information Center (NEIC), is regarding cultural and historical resource records, use and check procedures by and between the MIT and the NEIC of the California Historical Resource Information System (CHRIS).

The purpose of this MOA is to provide the means by which MIT, whose ancestral territory is located wholly within the boundaries of Butte County, can exchange cultural resource information and streamline access to the records and other confidential information on file at the NEIC.

The parties to this MOA hereby understand and agree to the following:

Access to any and all, site records and reports falling in part or in whole, within the territory described above and pertaining to the MIT will only be provided to the MIT representative(s) as designated in the following stipulations.

Access to CHRIS Information

1. The request for information must be made by an officially designated tribal representative.

NEIC-TRIBAL MOAs

- Susanville Indian Rancheria
- Redding Rancheria
- Greenville Rancheria
- Mechoopda Indian Tribe
- Washoe Tribe of California and Nevada
- Karuk
- Pit River Tribe (Burney)
- Auburn Rancheria (pending)

YOCHA DEHE
WINTUN NATION



What is the CIC?



- Sharing Traditions
- Exchanging Culture
- Contemporary Issues
- All Ages
- Student Involvement



SAN MANUEL
BAND OF  **MISSION INDIANS**











**Sustaining the Circle of Knowledge:
California Indian Voices in Education and Film**

Friday, September 28, 2012

9am – 5 pm

CSU, Chico

Bell Memorial Union

Morning Session: Youth and Education

9:00 – 9:30 Gathering, Introductions, and Photo Montage

9:30 – 11:00 California Native American Youth Panel: Our Perspective

11:00 – 12:30 New Methods in Language Revitalization

12:30 – 1:30 Lunch – Bell Memorial Union (please RSVP)*

Afternoon Session: California Indian Voices in Film



2:00 – 2:45

A Man Called Ishi

3:00 – 3:45

California Indian Voices

3:45 – 4:30

Bound to Tradition

4:30 – 5:00

Concluding Discussions





Northeast Information Center

How to Reach Us:

Address:

Northeast Information Center
123 West 6th Street, Suite 100
Chico, CA 95928

Email:

neinfocntr@csuchico.edu

Phone:

(530) 898-6256

Web:

www.csuchico.edu/neic

Amy Huberland

(530) 898-5438