

Application Checklist Item #9

LWCF Boundary Map Checklist

Provide a LWCF BOUNDARY MAP no larger than 11x17." Provide the following required information on the LWCF BOUNDARY MAP:

- Title of Map:** Use the following title formula at the top of the LWCF BOUNDARY MAP:
"LWCF Boundary Map for *[name of PARK]*, *[name of APPLICANT]*, LWCF project number _____*[number provided by OGALS if APPLICATION is successful]*, in the county of *[name of COUNTY]*."
- LWCF Boundary:** Show the boundary of land placed under LWCF protection. **Use red as the color indicator to show this boundary.** Choose a scale to use and show it on the LWCF BOUNDARY MAP as one inch = (scale length chosen) for maps for areas of larger size. Or, provide the linear feet measure alongside each boundary line. The entire PARK must be placed under LWCF protection.
- Assessor Parcel Numbers:** Show the Assessor Parcel Number(s) and the acreage for each parcel within the red LWCF BOUNDARY MAP. **Use a black dash (-) to show/divide the separate parcels**, if applicable. The Assessor Parcel Number(s) and the acreage for each parcel can be listed on a separate page with a number key when there are so many that it is difficult to show them on the LWCF BOUNDARY MAP. In this case, simply show the number key on the LWCF BOUNDARY MAP for the approximate location of the parcels. When no Assessor Parcel Number(s) exist for the property, use whatever identifier there is (if any) with the acreage and explain on a separate page.
- Other rights and interest:** Show the boundary of each right and interest in the land such as easements, right of way, lease agreements, deed/lease restrictions, reversionary interest, etc. - **using purple font.** Provide a list on a separate page if so detailed that the rights and interests cannot be adequately shown on the LWCF BOUNDARY MAP. Attach an explanation about the purpose of each right and interest.
- Current existing indoor structures:** Show location and boundary (footprint) of existing indoor structures. Provide the square footage of the structure. Attach an explanation of what the building is used for, and if applicable, future plans for its use, such as expansions.
- Streets:** Show and label (provide the street names on the map) the adjoining streets surrounding the PARK. **Use black font.**
- Entry Points into the PARK:** If the PARK is gated, fenced, or is a wilderness PARK, show the specific entry points for pedestrians and vehicles. **Use black font** and label the "entry point." If the entire PARK boundary is considered an entry point for pedestrians, provide this statement on the map.
- North arrow:** Provide a North arrow pointing to the North relative to the map layout. Use black font.

Bottom of Map

- 9. **Identify the total acreage within the proposed LWCF BOUNDARY MAP** (within the red boundary) per item 2 above). This acreage will be placed under Federal protection and subject to the POST COMPLETION PARK STEWARDSHIP requirements. The acreage total must be consistent with the total PARK acreage identified on the APPLICATION Form.
- 10. **Date of map preparation:** Provide the date the map was developed.
- 11. **Signature Blocks: Provide the following signature blocks on the map:** The position identified in the APPLICANT’S Authorizing Resolution must sign and date the map at the time of APPLICATION.

_____	_____
(Name of APPLICANT Agency) AUTHORIZED REPRESENTATIVE	Date
_____	_____
CA Dept. of Parks and Recreation	Date
_____	_____
National Park Service	Date

- 12. **Certification Language:** The following language must be included under the signature blocks: This map is not binding until it is signed by NPS when the final GRANT payment is approved by NPS. If there was a previous LWCF PROJECT(S) completed at the same PARK SITE, then the GRANTEE, OGALS, and NPS will review the LWCF BOUNDARY MAPS associated with the previous PROJECT(S) for consistency with the LWCF BOUNDARY MAP for the new LWCF PROJECT.

Note: Authority cited: Section 5099.10 Public Resources Code. Reference: Sections 5099- 5099.12, Public Resources Code, Public Law 88-578, 16 U.S.C. 460I – 6(f)(3)

A PDF map version is available on the next page and at www.parks.ca.gov/LWCF

LWCF Boundary Map for Dixie Park, Adventure County, LWCF project number _____, in the county of Adventure County

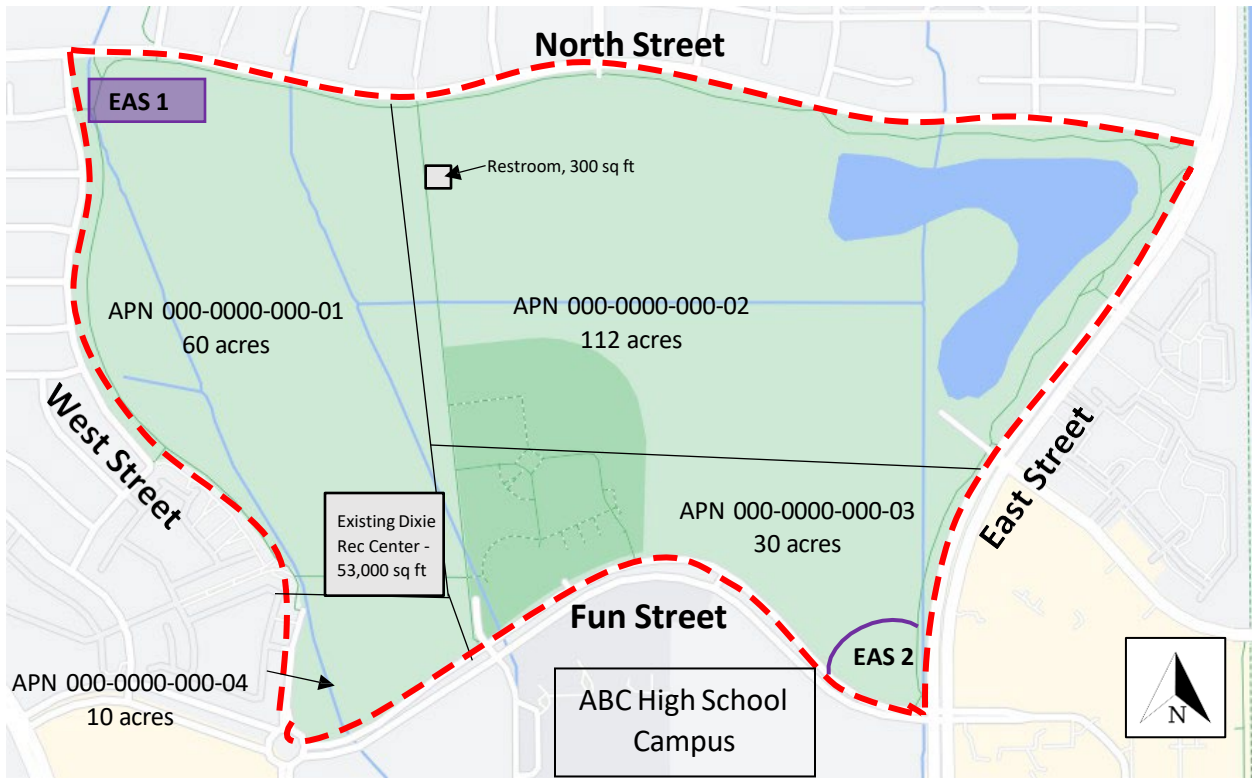

1 inch = .167th of a mile

Note: The entire park boundary is considered an entry point for pedestrians.

Map prepared on September 25, 2023

--- 212 total acres will be placed under LWCF protection in perpetuity.

■ Easement 1 = Public utilities easement*

○ Easement 2 = Public utilities easement*

*A full description of the scope and purpose of these easements is attached.

Adventure County Authorized Representative

Date

CA Department of Parks and Recreation

Date

National Park Service

Date

This map is not binding until it is signed by NPS when the final GRANT payment is approved by NPS. If there was a previous LWCF PROJECT(S) completed at the same PARK SITE, then the GRANTEE, OGALS, and NPS will review the LWCF BOUNDARY MAPS associated with the previous PROJECT(S) for consistency with the LWCF BOUNDARY MAP for the new LWCF PROJECT.

Note: Authority cited: Section 5099.10 Public Resources Code. Reference: Sections 50995099.12, Public Resources Code, Public Law 88-578, 16 U.S.C. 460I – 6(f)(3)